You've got a friend.
C-FAX 1070

Victoria Times

92nd YEAR, No. 277 ★★ VICTORIA, B.C., THURSDAY, MAY 6, 1976 15 CENTS DAILY, 30 CENTS SATURDAY

BUY NOW! 1976 Granada OVER 40 TO CHOOSE FROM
peter pollen ford

One Dead, Loss Heavy In 7 Overnight Fires

By DEREK SIDENIUS
Times Staff

An elderly man is dead and nearly half a million dollars damage recorded after seven fires, two of them major, in Victoria overnight.

Victoria fire chief Eric Simmons said one of the fires, which destroyed a new apartment under construction in the 100 block Menzies, was deliberately set.

Arson is also suspected in a small fire at Doman's Building Supply, 285 Bay.

And investigators this morning were sifting through the ashes at the CPR warehouse on Store Street to determine the cause of a fire that gutted the building destroying thousands of dollars worth of goods in storage.

Simmons said the death of Rev. Harry McDonald, 82, of 215-425 Simcoe, could be indirectly attributed to the Menzies fire. McDonald is believed to have suffered a heart attack while being evacuated from his suite after the heat from the nearby fire activated alarm bells.

One Victoria firefighter said he could not recall a busier, more hectic night. Off-duty firemen had to be brought in twice and units from both Oak Bay and Saanich fire departments called in once to assist.

The fire on Menzies, reported at 10:26 p.m. broke out in the centre section of a three-storey wood frame apartment complex owned by Daon Development Ltd. and being built by G. S. Saunders Ltd.

Within minutes the building was engulfed. Flames soared 75 to 100 feet and attracted thousands of spectators many of whom rushed to the scene thinking the Legislative Buildings had caught fire.

The glow from the fire cast eerie shadows on apartments in the vicinity.

Simmons said witnesses reported seeing youths running from the building minutes before the fire was spotted. Victoria police are investigating.

It took more than an hour to bring the fire under control. Loss is estimated at between $175,000 to $250,000.

A truck and four-man crew from Oak Bay and a pumper and six-man crew from Saanich were called in to assist Victoria firefighters.

Firemen were so busy containing the blaze and playing water on nearby buildings to prevent the fire from spreading they issued an alert to residents in the area to watch for sparks and put out fires themselves. One spark landed on the roof of a house at 586 Toronto setting off a small fire which caused about $200 damage.

. . . Then Came Number Two

Firemen were returning to the fire hall when they received a report, at 1:20 a.m., of a fire at Doman's Building Supply.

Assistant chief Mike Belton said the fire, confined to a wing of a shed, had apparently been deliberately set.

It was discovered by three passersby who kicked in the door and started to extinguish the blaze when firemen arrived. Belton estimated damage at $300.

Twenty minutes later firemen were called to the Sherwood Park Inn, 123 Gorge, when smoke was detected in the inside parking lot. It proved a false alarm. The smoke had apparently been caused by a hot-rodder burning rubber, as he exited from the lot.

Then at 3:36 a.m. firemen were called out again, this time to the 1900 block Store, where a major fire had broken out in the CPR warehouse.

It took firemen several hours to extinguish the blaze.

"It was a real stubborn one, a real barn-burner," Belton said.

He estimated the loss could run as high as $200,000.

Destroyed were the complete stock of Goodwill Enterprises and thousands of dollars worth of milk products, pet foods, and motor oils owned by Garden City Warehousing.

Alec Reid, spokesman for Goodwill, said the loss of stock — clothing and furniture being stored for recycling next winter — represents a serious set-back.

"Our life-blood went up in smoke," he said.

Earlier in the evening Victoria firemen had two other runs, one when a motorcycle caught fire at Cook and Pandora at 9:34 p.m. and the other, a false alarm, when a resident at 1132 McClure called to say she smelled natural gas escaping.

Esquimalt Hit by Blaze

Esquimalt had a fire also, in the Amberine Products building, 717 Alderbury, scene of another fire last week, which caused about $6,000 damage.

A spokesman for the Esquimalt fire department said the loss this time is not expected to be as great. The fire was spotted by a passer-by at 12:55 a.m.

In Saanich too, firemen were called out at 7:26 p.m. when a passing motorist spotted a fire on the roof of Richmond Elementary School, 2780 Richmond.

The motorist climbed onto the shake roof and had the fire out before firemen reached the scene. Loss was minimal, estimated at $150 by a fire department spokesman.

He said the fire was caused by a spark from the school's incinerator.

—Dr. Martin Cole photo

Searing flames silhouette skeleton of mammoth James Bay apartment fire

Arson in the City?

—Bill Halkett photo

Fireman soaks smouldering railway warehouse

Gov't Union Will Harass B.C. Ferries 'To Death'

★

Workers' Slowdown Hits BCR

VANCOUVER (CP) — Members of the United Transportation Union began a work-to-rule campaign on the B.C. Railway today, less than 48 hours after the provincial government introduced legislation to ban all strikes on the BCR for four years.

But UTU chairman Glen Bowles said the union's action had nothing to do with the proposed legislation.

"We're fighting for a contract," he said. "The biggest thing on our minds right now is to get a contract. Our action is for an agreement and nothing else. We can beat that other stuff (the government bill) by ignoring it."

The union served 72-hour strike notice on the railway Monday morning and now is in a legal position to take job action against the provincially-owned company.

Bowles said the 450 UTU members intend to "live by the company's rules.

"We will work by our collective agreement and we will work safely."

He predicted the campaign will seriously hamper operations on the railway, although trains will continue to run.

An earlier slowdown by UTU members three weeks ago cut operations in railway yards by 50 per cent.

WEST VANCOUVER (CP) — About 150 B.C. Ferries workers were told Wednesday at a meeting in Horseshoe Bay to prepare for strike action in their dispute with the provincial government.

But the workers' union leaders, although saying they intend to play an harassing game with the ferries' authority, did not say when the walkout is likely to occur.

Norm Thornber, business agent for the marine services general component of the B.C. Government Employees' Union, told the meeting the union intends to harass the government with strike threats.

"The government wants to put us in a strike situation," he said. "Okay, we intend to take a strike vote, serve strike notice and then harass the bastards to death."

Since he was aware that newsmen were present at the meeting, Thornber declined to elaborate on how the harassing tactics would work.

Marine section president George Hornett said similar meetings have already been held at the ferry terminals in Swartz Bay and Departure Bay, where harassing tactics were also resolved.

Thornber said the earliest the ferry workers could take a vote on strike action is around May 21, and after that could simply leave the threat in limbo.

He explained that the dispute will go to a mediator May 10 and, if his intervention is unsuccessful, he must report back within 10 days.

After that, Thornber added, the union would have the choice of either accepting binding arbitration or of canvassing its membership for a strike vote.

STRIKE SEEN

The Hospital Employees Union today announced firm plans to strike Royal Jubilee Hospital in Victoria Monday a union spokesman said.

The strike vote at Jubilee will be held tonight and Friday (see story Page 2) but union head Jack Gerow said he was "confident" the vote would pass strongly and said

Clobbering Eyed For Scofflaws

Victoria is getting set to clobber motorists who ignore parking tickets, with a minimum fine of $25 — five times the present fine.

The policy was recommended today by the city's legal and legislative committee, after Mayor Mike Young commented that tougher penalties are needed to deter parking offenders who now collect parking tickets like "trophies of conflict."

Under the changes, the parking ticket itself will go up from $2 to $3, and the present 72-hour period allowed for payment will be extended to seven days.

But on the eighth day the offender becomes liable for prosecution — and the minimum $25 fine. If the person pays up before a summons is actually served, however, the committee suggests that a $5 penalty be imposed.

Young told aldermen he expects the city's revenue from parking fines to drop considerably, "because I would hope the inducement would be substantial enough to persuade them to pay the voluntary rate."

NO OIL PRICE ACCORD SEEN

OTTAWA (CP) — Prime Minister Trudeau says he's "not too optimistic" for an agreement on higher oil prices at his meeting today with provincial premiers.

Trudeau, waiting in the doorway of his home to greet the premiers, said he'll have to report to his cabinet Friday if there is no agreement.

"Presumably I will get agreemnt from my colleagues on a price," he said.

The federal government has power to set a price by itself or in consultation with the producing provinces of Alberta and Saskatchewan.

Premier William Davis of Ontario arrived fashionably late at 10 minutes past noon to complete the 11-member luncheon party.

NEWS BRIEFS

Games TV Strike?

MONTREAL (UPI) — Television news coverage of the summer Olympics is threatened by a wage dispute involving the Anti-Inflation Board and television technicians. A May 14 ultimatum has been given the AIB for approval of wage increases for 2,700 Canadian Broadcasting Corporation workers by the National Associationn of Broadcast Employees and Technicians.

Tieup of Taxis

THE HAGUE (Reuter) — Hundreds of taxis blocked all roads into The Hague early today, stopping rush-hour traffic in a protest against lack of government protection for taxi drivers against troublesome clients. The taxi drivers demand laws to deal with clients who refuse to pay fares.

Trawlers Return

LONDON (Reuter) — Fifteen British trawlers which pulled out of disputed Icelandic fishing waters Tuesday have returned to the area, a defence ministry spokesman said Wednesday. The Icelandic coast guard earlier had said the so-called cod war had ended with "complete British surrender."

6% Steel Hike

PITTSBURGH (AP) — National Steel Corp., the fourth largest steel producer in the U.S., joined its major competitors Wednesday in raising prices six per cent on sheet products. The action followed similar price increases last week by U.S. Steel, Republic, Armco, Jones and Laughlin, Inland and Wheeling-Pittsburgh.

ONLY 34% INFLATION

BNENOS AIRES (UPI) — in most countries a 34.6 per cent monthly increase in the cost of living would be something of a disaster. But for Argentina, which regisetred a 566 per cent inflation rate for the year ending in April, the figure announced Wednesday got sighs of relief.

Gov't Commission Probes Interior University Needs

A one-man commission to study B.C.'s university education needs outside of the metopolitan areas was announced by the government today.

Dr. William Winegard, former president of the University of Guelph, will have about four months to advise on delivery of university programs outside of the Vancouver and Victoria areas.

Winegard's work will begin immediately with publication of a position paper to form the basis of meetings around the interior of the province.

An advisory panel of nine members will be announced later to assist Winegard and a budget of $15,000 has been allocated for his work.

No dates have been set for the public hearings but they will go throughout the summer and his report is expected by Labor Day.

"In my view, it is time for a dispassionate, independent look at the problem," said Education Minister Pat McGeer.

Previous studies on the subject have never been adopted, said McGeer, because sometimes elements of self-interest were contained in their conclusions.

"Thirty-five per cent of the provincial population lives east and north of Hope, yet only six to seven per cent of the full-time undergraduate students in B.C. are receiving instruction in the Interior," said McGeer.

ICBC Drops Financing

VANCOUVER (CP) — The Insurance Corporation of British Columbia's financing program has been stopped, requiring motorists to pay full insurance premiums, ICBC spokesman Jerrold Beckerman said Wednesday.

As of May 1, no new instalment plans were being issued, said Beckerman.

He said that up to that point the crown corporation had taken 130,000 contracts on the instalment program to cover 175,000 vehicles which totalled $32 million in policies.

INDEX

Classified 386-2121
News 382-3131

	Page
Births	33
Classified	33-43
Comics	32
Deaths	43
Entertainment	28, 29
Family	26, 27
Finance	6, 7
Sports	14-20

WORDPLAY

Send your own WORDPLAY, care of this newspaper.

WEATHER

Tonight: Clear; Thursday: Sunny

STUPICH TO CHAIR PUBLIC ACCOUNTS

Former NDP finance minister Dave Stupich was elected chairman of the legislature's public accounts committee today.

His election came without any debate and took a matter of seconds to pass.

The NDP established the practice of electing an opposition member chairman of the legislature's most important committee and a major battle was expected if the Socreds tried to reverse the process.

The committee, which has power to look into all government spending and accounts, is made up of members from all parties, with the government holding the majority.

It begins its deliberations next week.

Justice Bankrupting Us?

OTTAWA (CP) — While the crime rate rises to alarming proportions, the criminal justice system is bankrupting taxpayers, John Hogarth, chairman of the B.C. Police Commission, said Wednesday night.

The last 20 years had produced a criminal justice system that needed a 20 per-cent annual increase in funds to maintain service, he told a convention of criminologists.

Under the system, the courts were jammed. In B.C. cases were delayed for up to two years and some policemen earned $500 a month in overtime for going to court and seldom being called as witnesses.

The result this year was reductions across the country in funds for the system, and a peace-and-security bill that reflected public backlash against crime.

"We have built professional structures which cannot deliver at a cost society can afford."

Hogarth said the trend to place criminal justitce in the hands of professionals had only isolated them from the community.

While police used radios, cruisers and other hardware, their effectiveness had deteriorated. But in some communities, neighborhood watch systems were wrong. They had cut break and entries by 52 per cent in one B.C. community.

Legal aid had become an "extreme welfare scheme for young lawyers" that no government could afford. The cost doubled annually.

Tremendous tension had been created in prisons as professionals alienated guards by trying to change things in a hurry.

"We haven't been sensitive enough to the community," he told about 200 delegates to the second Canadian conference of applied criminology.

No legislation was needed to involve citizens in crime prevention. The justice system should be a last resort to handle those the community could not control.

Meanwhile, neighborhood watch programs, inclusion of lay citizens on family court panels and other such measures would prevent crime.

THE OUTCASTS

by Ben Wicks

NATIONAL OLYMPIC LOTTERY

MONTREAL (CP) — La Presse says the federal government has accepted a plan to create a national lottery to help Quebec pay for the Olympics.

The newspaper says in a report from Quebec City that the lottery, to run until 1979, would provide about $300 million to defray part of the estimated $900-million deficit for staging the Games.

After 1979, proceeds from the lottery would be used to support Canadian athletes, the newspaper says.

Ten draws are planned.

The current Olympic lottery ends with the August draw after the Olympics end on Aug. 1.

Ombudsman Debate On TV

A six-member panel will debate the forthcoming appointment of a B.C. ombusdman on Channel 10 Tuesday at 9 p.m., with moderator Charles Barber for the Community Planning Association of Canada.

Terms of reference, experience elsewhere and whether the appointment should be by cabinet or an all-party committee of the legislature are among topics expected to be touched by MLA Sam Bawlf, former attorney-general Alex Macdonald, Conservative leader Scott Wallace, Liberal spokesman Colin Hansen, Human Rights commission chairman Bishop Remi De Roo and Nanaimo Justice Council member Pat Barron.

More Surgery Likely By Beleaguered Staff

VANCOUVER (CP) — The number of operations at Vancouver General Hospital is likely to increase next week as a beleaguered medical staff works to solve problems created by a strike of non-medical hospital staff.

Dr. Chapin Key, hospital executive-director, said Wednesday that 30 operations have been performed since the strike started Tuesday morning.

"The number will be increased further, either by the end of this week or the beginning of next," he said.

The number of cancer patients being admitted will be increased, but abortions will be reduced. Dr. Key said some may be performed elsewhere, but he declined to say where.

He said abortions have been allowed to continue because the referral has to state the treatment is necessary for the life and health of the patient, which meets the criteria laid down by the B.C. Labor Relations Board for accepting patients during the strike.

Strike votes will start tonight at Royal Jubilee and Victoria General hospitals. The strike vote was originally confined to Royal Jubilee but the plans were expanded Wednesday, a union official said.

The voting should be completed by Friday afternoon.

The union is also conducting strike votes on the Lower Mainland at Lions Gate and Surrey Memorial hospitals.

The union says it has received a 70-per-cent srike vote at Langley Memorial Hospital and 72-hour strike notice has been served there. A union official said a new strike probably will start next week, but he did not specify where, adding: "It could be anywhere in the province."

Health Minister Bob McClelland says he has a contingency plan if the strike spreads to other hospitals. One course of action includes the imposition of a 21-day cooling off period.

HEU secretary - business manager Jack Gerow said if the 21-day cooling off period is imposed, the union will use the time to conduct strike votes and serve strike notice at all provincial hospitals.

The dispute began when the Health Labor Relations Association, barbaining agent for 103 hospitals, rejected the terms of settlement recommended in a report by industrial inquiry commissioner Bert Blair.

SENATOR FACES THEFT CHARGES

MONTREAL (CP) — Senator Louis de G. Giguere was ordered Wednesday to appear in sessions court here June 1 on charges of theft of $16,536 and breach of trust involving Liberal party funds.

The offences are alleged to have taken place between April 20, 1970, and April 4, 1975, during which time the senator was trustee of $55,000 contributed by various companies and financial institutions "for the use and benefit of the Liberal party."

Named as having a "special interest" in the funds were: Power Corp. of Canada, Ltd., Distillers Corp. Ltd., Steinberg's Ltd., Canadian Pacific Ltd., the Royal Bank of Canada, the Bank of Montreal and the Liberal Party of Canada.

The breach of trust count is punishable on conviction by up to 14 years imprisonment while the theft count carries a maximum 10-year sentence.

The charges were laid before chief sessions court Judge Andre Fabien on the basis of information supplied by RCMP Staff-Sgt. Pierre Gourdeau. Gerard Girouard, chief Crown prosecutor, was handed documents on the case Monday by RCMP who had been investigating the Sky Shops affair.

Giguere and four former officials of Sky Shops Ltd., including National Hockey League president Clarence Campbell, were charged two weeks ago with conspiracy and influence-peddling in connection with the granting of a lease extension to the duty-free shop at Montreal's Dorval Airport.

The senator is also the object of a pre-enquete in a Montreal court on the same charges.

Senator Giguere, whose occupation is listed in the Parliamentary Guide as "an administrator," was educated at two Quebec seminaries and Laval University.

He once served as secretary of a provincial royal commission investigating the financial administration of Quebec hospitals and has been a director of various companies, as well as executive member of the Central Mortgage and Housing Corporation.

In April 1968 he led the Quebec section at the Liberal leadership convention which chose Prime Minister Trudeau. Six months later he was appointed to the Senate.

RCMP Security Interference Denied by PM

Times News Services

OTTAWA — Prime Minister Trudeau Wednesday flatly denied he had issued guidelines or interfered with the RCMP in its security checks of separatists.

He said in the Commons that the cabinet committee on security and intelligence came to conclusions on the question which were forwarded to the RCMP. He said no guides were issued by himself or the cabinet committee.

Trudeau was commenting on a letter written by M. R. Dare, director-general of the RCMP security service, made public Wednesday. The letter said Trudeau issued guides restricting the security service's inquiries into members of the separatist Parti Quebecois.

Trudeau said Dare misunderstood the cabinet decision and in the letter was asking the cabinet security committee for clarification of its conclusions. The cabinet had not yet dealt with the request, he added.

Trudeau said in reply to Roche LaSalle (PC—Joliette) that Dare drew the incorrect conclusion that the RCMP were not to question members of the Parti Quebecois unless they had participated in a violent act.

Trudeau said later that there are no specific security guides for people espousing separation of Quebec from Canada.

A person's "character and ideas" as they apply to his loyalty to the state are taken into consideration during security checks for all civil servants in security-sensitive jobs, he said.

But he said that he feels personally that if a man's commitment to Quebec separatism was "very deep" that man would have disqualified himself from a top job in the federal civil service.

Trudeau added that he could not remember any specific instance where a person was turned down for a federal job because of his commitment to separatism.

A copy of Dare's letter, circulated to members of the Parliamentary Press Gallery, said the prime minister's alleged guides referred specifically to the Parti Quebecois.

Solicitor-General Warren Allmand said he wanted to get full information on the question before replying in the Commons. Normally, people are not investigated simply because they are members of particular unions or political parties, he told reporters.

Reporters also pressed Trudeau to give details of categories referred to in the letter for which the RCMP has a "mandate" to conduct security inquiries, but refused to discuss what he called a confidential letter.

When one reporter continued to question him, he became angry.

"Shove it," snapped the prime minister and stalked away.

Tobacco Grown

MOSCOW (Reuter) — Promising results have been achieved by the Soviet Union with experimental Virginia tobacco crops in Moldavia, Tass news agency reported Wednesday. Tass said Virginia seeds had been sent to the Soviet republic by a U.S. tobacco company under a co-operation agreement with the Soviet State Committee for Science and Technology.

5-Inch Continuous GUTTER in baked enamel
NO SPIKES INSIDE HANGERS ONLY
Supports a Ladder Heavy Guage .032
479-7121
FREE ESTIMATES
B.C. ALUMINUM

CORRECTION NOTICE
May 6—May 8, 1976

We regret, due to circumstances beyond our control, the Ladies' Polyester Pants priced at $7.74, advertised on Page 4 of May Sale Continues Flyer will not be available for this event.

We apologize to our customers for this inconvenience.

Zellers
SHOP DAILY 9:30—9:30
HILLSIDE
5-6

the weather

Another pacific disturbance is moving in from the eastern Pacific, bringing clouds along the southeast coast Friday, with small amounts of precipitation expected over interior regions. Temperatures will be warmer over the B.C. interior.

DOMINION PUBLIC WEATHER OFFICE
5 A.M. FORECASTS
Valid Until Midnight Friday

Greater Victoria: Friday, mainly sunny becoming cloudy towards evening. Highs around 18. Lows tonight near 5.

Lower Mainland, East Vancouver Island: Friday, sunny becoming cloudy in the evening. Highs near 17. Lows tonight near 5.

North and West Vancouver Island: Friday, patches of rain or drizzle on the coast, otherwise cloudy. Highs 15 to 17. Lows tonight near 4.

TEMPERATURES
Yesterday

Victoria	14	7	trace
Normal	15	7	
One Year Ago			
Victoria	14	7	trace
Across Canada			
Prince Rupert	10	5	16.3
Vancouver	12	1	—
[illegible]	14	4	3.6
[illegible]	11	4	—
[illegible]	15	4	—
[illegible]	14	6	—
[illegible]	14	5	—
[illegible]	16	3	14.3
[illegible]	8	5	3.8
[illegible]	13	2	—
Fort Nelson	18	6	—
Peace River	16	4	—
Edmonton	14	—1	—
Jasper	16	1	—
Banff	6	1	21.8
Calgary	11	0	3.6
Lethbridge	11	3	9.1
Med Hat	11	—	—
Pr Albert	9	—8	—
N Battleford	12	—3	—
Saskatoon	10	—7	—
Regina	11	—7	—
Moose Jaw	11	—6	—
Swift Current	12	—5	—
Yorkton	6	—5	—
Thompson	1	—5	—
Winnipeg	5	—6	—
Brandon	8	—6	—
The Pas	4	—5	—
Thunder Bay	8	—5	—
Kenora	4	—4	—
Toronto	22	6	2.3
Ottawa	21	3	3.8
Montreal	20	7	2.0
Quebec	15	6	13.2
Halifax	12	6	—
Charlottetown	12	9	—
Fredericton	17	10	—
St. John's	9	7	—
Whitehorse	10	0	—
Yellowknife	6	0	—
Inuvik	15	—3	—
Churchill	—7	—11	—
United States			
Seattle	16	7	0.5
Spokane	16	4	—
Portland	16	6	—
S. Francisco	17	9	—
Los Angeles	19	14	—
Honolulu	29	22	—
Las Vegas	27	16	—
Phoenix	26	18	—
Chicago	26	4	29.4
New York	19	15	—
Miami	28	25	trace

World Temperatures: Amsterdam 24, 14; Athens 26, 17; Bangkok 30, 25; Beirut 24, 13; Berlin 24, 4; Brussels 20, 10; Buenos Aires 25, 17; Copenhagen 10, 4; Curitiba 24, 12; Frankfurt 22, 10; Geneva 22, 9; Helsinki 14, 5; Hong Kong 25, 19; Kiev 19; 7; Lisbon 17, 8; London 18, 13; Madrid 26, 9; Moscow 14, 7; Paris 22, 13; Rio 24, 17; Rome 25, 14; Sao Paulo 25, 17; Seoul 17, 7; Singapore 28, 24; Taipei 25, 16; Tel Aviv 28, 17; Tokyo 21, 13.

CITY'S WEATHER RECORD

Sunshine May	25.3 hrs.
Last May	31.5 hrs.
Normal (30 years)	42.5 hrs.
Sunshine, 1976	552.0 hrs.
Last ear	544.3 hrs.
Normal (30 Years)	565.7 hrs.
Precipitation May	10.8 mm
Last May	0.5 mm
Normal (30 Years)	3.4 mm
Precipitation, 1976	352.2 mm
Last year	269.0 mm
Normal (30 Years)	271.7 mm

Sunrise, Sunset Friday
(Pacific Daylight Time)
Sunrise 5:45 Sunset 20:37

TIDES AT VICTORIA HARBOR
(Tides listed are Pacific Standard Time)

	Time H.M.	Ht. Ft.	Time H.M.	Ht. Ft.	Time H.M.	Ht. Ft.	Time H.M.	Ht. Ft.
6	01.30	7.3	03.40	7.5	13.40	2.6	23.00	8.0
7	02.30	6.9	07.30	6.7	14.40	3.2	22.45	8.1
8	04.55	6.1	08.40	6.4	15.40	3.9	23.05	8.3
9	05.25	5.0	10.35	6.2	16.30	4.4	23.15	8.5

TIDES AT SOOKE

	Time H.M.	Ht. Ft.	Time H.M.	Ht. Ft.	Time H.M.	Ht. Ft.	Time H.M.	Ht. Ft.
6	00.30	7.1	04.25	8.0	13.05	3.2	21.20	7.6
7	01.45	6.7	05.45	7.5	14.00	3.6	21.35	7.8
8	03.10	5.9	07.45	7.0	15.00	4.1	22.00	8.1
9	04.15	4.9	09.25	6.7	15.45	4.5	22.15	8.6

TIDES AT FULFORD HARBOUR

	Time H.M.	Ht. Ft.	Time H.M.	Ht. Ft.	Time H.M.	Ht. Ft.	Time H.M.	Ht. Ft.
6	05.30	7.9	07.40	8.1	15.20	3.1	23.25	10.5
7	06.15	7.2	09.30	7.6	16.15	3.8		
8	00.10	10.5	06.50	6.3	11.15	7.5	17.15	4.7
9	00.35	10.6	07.25	5.2	13.10	7.8	18.30	5.5

Grassie Firbanks LED* digital watch 59.99 up
Accurate to within a minute-a-year these amazing quartz solid-state watches give you the right time every time and the module is fully guaranteed for ONE FULL YEAR by Grassie-Firbanks.
Single button command of all function to tell you the exact hour, minutes and seconds in a beautiful white gold colour case with matching metal bracelet all for the low price of $59.99
MODULE GUARANTEED FOR ONE FULL YEAR
Mayfair Shopping Centre Phone 385-2744
1209 Douglas Street Phone 385-1911
VANCOUVER VICTORIA CHILLIWACK KAMLOOPS KELOWNA VERNON
Grassie Firbanks
Celebrating our 50th year 1926 1976
5-4 Fifteen beautiful stores throughout B.C

Canada Safeway Limited
Weekend Features at SAFEWAY

Frozen Young Turkeys
Regular Brands
Average 6 to 10 lbs. Grade ..... A lb. 79¢

Lucerne or Alpha Canned Milk
Evaporated. 16-fl.-oz. tin.
3 for $1.00

Captains Choice Fish & Chips
Frozen Cod Economical 20-oz. package 89¢

Cream Pies
Bel-air. Frozen Assorted Flavors 16-oz. package ..... 65¢

Safeway Brand Fresh Coffee
All Purpose Grind 1-lb. pkg. $1.39

Empress Brand Jelly Powders
Assorted Flavors. 3-oz. pkg.
5 for $1.00

California Grown Strawberries
Approx. 12-oz. Net Weight Basket Canada No.1 Grade 39¢

Prices Effective: May 7th and 8th, 1976
In Victoria and Sidney Regular Safeway Stores
Sales In Retail Quantities Only
SAFEWAY
CANADA SAFEWAY LIMITED

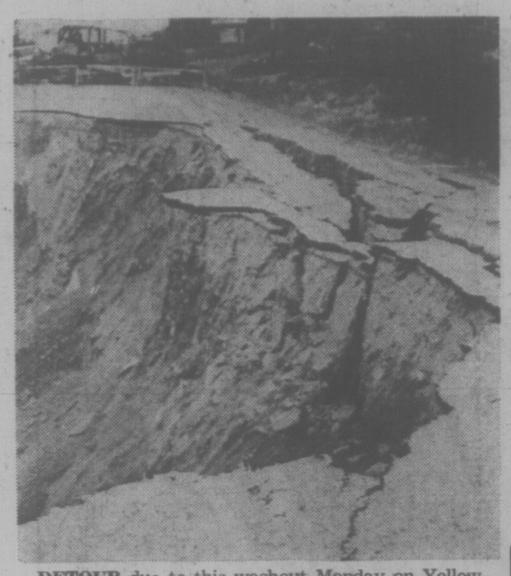

DETOUR due to this washout Monday on Yellowhead Highway 60 miles north of Kamloops has forced cars and light trucks to use forestry protection road. Mountain run-off water caused washout 200 feet long and 60 feet deep. There were no vehicles on affected stretch of highway at time. Road is closed indefinitely.

TRAFFIC SPEEDUP

The Humber Green intersection at Douglas, Hillside, Gorge and Government has strained the nerves of many a motorist because waiting for a green light can take what seems like eternity.

But things are looking up, according to Derek Wild, Victoria traffic engineer.

A new intersection control device has been installed which will speed traffic there considerably.

Wild said the device, built by the Phillips Company of Holland, had a faster vehicle response and faster "pedestrian recognition."

This, he said, would result in shorter waits for both man and mechanical beast.

'Enough Already'

The June 3 Vancouver East byelection will be a popularity test for the Social Credit government but after 125 days "it's enough already," former premier Dave Barrett told 500 New Democratic Party supporters Wednesday night.

"We have an ad-hoc government," Barrett, a byelection candidate, told a meeting at the Esquimalt Legion. "They add everything and you are in rock.

"We have a coalition government but it's not being run by that collection of turncoats and roustabouts. It is that old collection of downtown Vancouver Businessmen that is back in the government."

Barrett said that under the Socreds, the cost of living has increased by about $870 a year for every family in British Columbia, "but only ordinary people have to pay their way."

He said the government has not increased royalties on mining and forest companies although it has increased the workers' cost of living.

"And while the workers were being urged to cut back, Premier (Bill) Bennett has had a shower installed in his office. I know this government has to come clean, but just how much did that shower cost?"

Barrett said the people of B.C. have had a taste of good government and challenged Social Credit to call a new election on its policies since Dec. 11, the date Barrett was defeated in Coquitlam and the NDP was swept out of office.

29 Victorians To Attend PEO

Twenty-nine Victorians will attend the 48th annual meeting of the B.C. Provincial Chapter of the P.E.O. Sisterhood at the Airport Inn at Richmond on Friday and Saturday.

The sisterhood is an international philanthropic and educational organization dedicated to bringing to women increased opportunities for higher education.

POLICE WANT HOCKEY TAPES

TORONTO (CP) — Ralph Mellanby, executive producer of Hockey Night in Canada, said Wednesday police have asked his staff to find 180 minutes of videotaped footage of a National Hockey League playoff game which lead to charges against three members of Philadelphia Flyers.

He said investigators now "feel they've missed something, so are doing a little backtracking."

The Flyers' Don Saleski, Joe Watson and Mel Bridgman were charged in connection with incidents during a quarter-final game between Toronto Maple Leafs and the visiting Flyers on April 15. They are scheduled to appear June 10 in provincial court.

An earlier published report said Roy McMurtry, Ontario attorney-general, Robert McGee, assistant Crown attorney for York County, and two investigating officers viewed only one-third of the available film—the 90 minutes of the game, shown on television.

Some Hockey Night officials said Wednesday they were not asked to hand over the 180 minutes of tape showing action the producers decided not to screen.

Only Three Die In Beirut Truce

BEIRUT (AP) — Only occasional sniper fire punctuated a new truce in Beirut today, but police reported heavy artillery exchanges in the suburbs, the mountain towns to the east and in northern and eastern Lebanon.

The combined casualty toll during the night was 39 killed and 64 wounded, a police spokesman said. But in Beirut the count was only three killed and four wounded by snipers early today, and two killed Wednesday.

Despite the lull in the city, there was growing speculation that the presidential election scheduled Saturday will be postponed again.

Palestinian troops from Syria set up a buffer zone between the Christian and Moslem sectors of Beirut Wednesday after a ceasefire arranged by the Syrian-Lebanese-Palestinian truce commission.

But Interior Minister Camille Chamoun, who controls the second-largest private Christian army, said he does not expect parliament to meet for the election until security conditions improve.

Brother and Sister $50,000 Winners

WINNIPEG (CP) — A Brother and sister who came to Canada three years ago from Accra, Ghana, to live in Winnipeg have been identified as winners of the $50,000 grand prize in the Western Express lottery draw Wednesday night.

They are James Graham, 30, of 821 St. Paul Ave., a transformer technician, and Rose Botue, 27, of 230 Arlington St., a sewing machine operator at a local clothing firm.

Another Winnipeg resident, Mrs. Ile Spratt, a 36-year-old housewife and the mother of two daughters who lives in the Winnipeg district of East St. Paul, has come forward as the winner of the $20,000 prize.

capital scene

Gordon United Church Old Time Dance Friday, May 7, 9 p.m., in the church hall, 935 Goldstream Ave.

Victoria Council of Women Monday, May 10, 2 p.m., 757 Pandora Ave.

Numismatic Society Monday, May 10, 8 p.m., room 112, Provincial Museum.

Ladies Auxiliary No. 7 Britannia Branch, Royal Canadian Legion, Tuesday, May 11, 7 p.m., 732 Cormorant St.

Truck Plant Hit

KELOWNA (CP) — A work stoppage hit White Western Star division of White Motor Corporation of Canada Wednesday, halting the $200,000-a-day truck manufacturing production line.

The 150 members of the International Association of Machine and Aerospace Workers held a study session because of a roll-back in a recently-agreed wage increase of 10 per cent to 9.2 per cent ordered by the federal Anti-Inflation Board.

White Motors President Mark Morris said the company and the union acted in good faith. The raise was within the guidelines and the company had strongly recommended that it be granted.

Introducing Pronto! a little camera for SX-70 pictures. $76.*

When Polaroid introduced the SX-70 Land camera, it was nothing less than a revolution in photography. Gone was the peeling, the mess, and most of the work of taking instant pictures. Less than two seconds after shooting, a hard, dry color print emerged from the camera, to develop in minutes before your eyes.

Now Polaroid announces Pronto! a little camera for SX-70 pictures. A phenomenal 16 ounces, Pronto! is light enough to sling around your neck and carry anywhere. Naturally, at $76* you're not going to get the deluxe SX-70 folding model with through-the-lens viewing. Pronto! doesn't even look like an SX-70, although it has a sleek, handsome look of its own. But it acts like an SX-70, delivering big prints that come to life while you watch. And Pronto! incorporates the sophisticated electronics that makes this new kind of picture-taking so simple and so fascinating.

Pronto! takes over.

You set the distance on the front of the camera, frame your picture, and press a button. (A three-element focusing lens will give you beautiful color and detail from 3 feet to infinity.) Inside Pronto! a 12,000 rpm motor propels the picture, already developing, into your hand.

You don't have to figure out the exposure.

In daylight, an electric eye reads the light automatically and sets the aperture and shutter speed for you. When you shoot flash pictures, if you miscalculate the distance a bit, the electronic shutter will automatically correct your error so you don't overexpose.

Pronto! uses the same 10-shot film pack as the history-making SX-70 Land cameras and gives you the same big 3 1/8" x 3 1/8" prints. A picture counter tells you how many shots you have left. Pronto! takes the same foolproof 10-shot FlashBar as the SX-70 cameras. When the FlashBar is used up, the camera won't shoot. When the film is used up, the FlashBar won't go off.

You have to admit, taking pictures was never like this. At $76*, give in to the urge.

Pronto! from Polaroid.

*Suggested list price. Dealer may sell for less.
"Polaroid", "SX-70", and "Pronto!" are trademarks of Polaroid Corporation, Cambridge, Mass., U.S.A. © 1976 Polaroid Corporation.

Mother's Day Delights

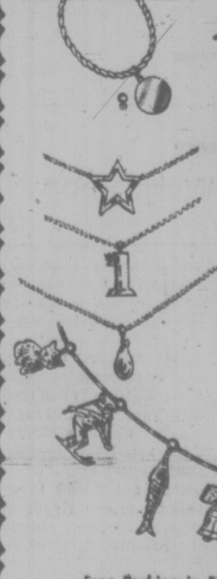

A whole host of great gift giving ideas awaits you at Francis Jewellers!
Experienced assistants make choosing so easy . . . and you can be sure that Mother will love your choice of a lasting memento on her special day.

Charm Bracelets and Chains
Different designs in sterling silver and gold filled, 10k and solid gold.

Pendants
Earrings Bracelets Rings
Crosses Watches Jewel
Boxes Lighters Brooches
Dresser Sets

Free Gift Wrapping Of Course!

Free Parking in Fisgard Civic Parkade
Convenient Budget Terms
Open Daily 8:30 to 5:30,
Friday 8:30-9:00

F. W. Francis Ltd.
Phone 384-7611 **1684 Douglas Street**
Kitty Corner from the Bay
5-6

Victoria Times

THURSDAY, MAY 6, 1976

GORDON BELL
Managing Editor

STUART UNDERHILL
Publisher

GEORGE OAKE
Editor

Unreasonable Overkill

Tough is one of the provincial government's favorite words, as in making the tough decisions, or tough-minded actions. It's almost a badge of courage with the new administration to be able to say that they made the tough but unpopular decisions. Supposedly a little farther down the road and the public will come to realize that, yes, they were harsh but necessary and now we're out of the woods.

But in Bill 22, the Railway Operation Continuation Act, the Bennett government seems to have carried this cult of machismo a few steps too far. The B.C. Railway senior management and the BCR unions needed a sharp shock to bring them around, but Bill 22 is no kick in the pants.

In the words of NDP member Gary Lauk it's "swatting flies with atomic bombs." The sane and reasonable Liberal leader, Gordon Gibson, calls it "a simplistic 'final solution' . . . not likely to work."

With Bill 22 the Social Credit government is guilty of using maximum force, proposing the same sort of blank cheque legislation with wide, sweeping powers that the NDP administration was attacked so bitterly for enacting.

Of course, talk on labor's side of "total war" is nonsense. In any confrontation, most of the public is going to side with its elected representatives. Such radical measures as general strikes are tailor-made for politicians to take bold stands on the issue of who governs — those elected by vote or a minority of militants?

Bill 22 leaves another question hanging. Since the government knew the bill's provisions — primarily the four-year no-strike clause — would enrage organized labor, why did it instigate the hostilities? The B.C. Federation of Labor says it tried earlier this year with an offer to the cabinet to help mediate but it was ignored. Why? Why wasn't every other possible avenue explored before resorting to such extreme anti-democratic means?

Four years is an eon in labor-management relations — a 90-day cooling-off period during which both sides could have been told to go back to work should have been tried.

What is ironic in this is that it comes from a government supposedly dedicated to the free market ethic, one that philosophically is in the vanguard of opposition to Prime Minister Trudeau's mutterings about a future new society of permanent controls.

The only thing wrong with Trudeau's analysis is that the new society isn't farther down the road — it's already here.

Conflict of Interest

On both sides of the legislature last week, politicians were throwing around the term "conflict of interest" at any sign of what looked like political patronage.

NDP member Don Lockstead suggested a resident on the Sechelt peninsula in his riding of Mackenzie got a foreshore lease — previously denied by the NDP government — because he was a staunch Socred supporter.

On the other side, it was whispered about that two former New Democratic Party MLAs, Gordon Dowding and Jimmy Gorst, got special treatment from the chairman of the Motor Carrier Commission (its chairman is a defeated NDP candidate of 1972 vintage) in their application to start a tour bus line in the city.

Mines Minister Tom Waterland was attacked, in part because he gave $1,000 to a PR firm run by his assistant's son for a rush job to devise ideas for an ad campaign by the Mining Support Group, an ad hoc organization of businesses dependent on the B.C. mining industry.

These are just some of the recent examples. When the NDP governed B.C., the Socreds were just as loud in yelling about alleged payoffs to party hacks. One Socred, who is now minister of agriculture and economic development, claimed 300 socialists were named to cushy public payroll posts.

Really, though, just how naive do politicians expect the rest of us are? Do they think we believe they are all altar boys, that all government appointments are made only on merit, that politics isn't at least partly all about rewarding your friends?

It is not harsh and cynical to take this view of government, merely realistic. What does offend public sensibilities, however, is the sanctimonious moralizing about it by the politicians in and out of power.

For the past three years we were treated to holier-than-thou diatribes by the Socreds as the NDP, naturally enough, went about appointing philosophical friends and fellow travellers on the path of socialism to commissions and boards and crown corporations.

And what did Social Credit do immediately upon taking office? Why it began to fire all the NDP appointees it possibly could and started to reward all its friends and helpers. Who got the chairmanship of B.C. Hydro, probably the second-most powerful job in the province after the premier's? None other than the absolutely apolitical Robert Bonner.

Who got a nice summer job coordinating sports programs in B.C. for six months at $2,000 per? Why Harry Jerome, whose politics, of course, are a million miles from Social Credit.

Do we make the point perfectly clear? Gentlemen on both sides of the legislature, your hypocrisy on the question leaves a bad smell in the air. Your track records show you up as children squabbling about who gets a suck at the garden hose next.

RICHARD GWYN

A New Television Dilemma

OTTAWA — It takes a certain stretch of the imagination to accept, but an attachment to your television set that the experts call a trap, a converter, a scrambler or a selector, but which anyway is just a little black box, could spell the end of Canadian television as we know it. Canadian television programs may get pushed, as Canadian films already have been, to the margin of our culture.

The instrument brings you pay television. Long promised, pay television suddenly has taken off in the U.S., which is where each wave of our communications future begins. Pay television subscribers in the U.S. will number one million by the end of this year. Thereafter, exponential growth is inevitable as with color television, as soon as your neighbor gets a set, you have to have one yourself.

The first wave of future schlock arrived in Canada last week. One hundred condominium owners in Toronto's Crescent Town development received their first pay television offerings — a choice, at $3.50 a day, of what the trade calls "first, subsequent run" movies like The Odessa File and Magnum Force, plus, predictably, an "adult" film.

No Sheriff

The service is being offered by a small, unlicenced company called Network One. In what Ted Rogers, president of Rogers Cable, calls "a defensive move.

"There are burglars around and no sheriff," he said. Rogers and another large Toronto company, Canadian Cable, will this summer offer a rival pay television service, also unlicenced and unregulated.

Pay television gives viewers what they want — front-rank movies, uncut and commercial-free; sports spectaculars, pornography and some programming odds and ends. As audiences grow, pay television companies will be able to outbid the networks for regular television fare. The essence of entertainment. And none of it Canadian.

That's the issue. The government, at a quickening pace, is less and less able to shape our broadcasting system to our national purpose. Violence on television, for example is almost entirely an imported problem. Canadian programs are almost bloodless, and the U.S. shows bought up by the Canadian networks are among the tamest of the offerings available.

The technical problem with pay television is that because the service makes no use of the airwaves it probably is out of reach of federal jurisdiction.

Rogers hopes Ottawa will stake a successful claim and plans to operate a licenced service, complete with Canadian film content.

The real problem is choice, and unequal competition. Already, cable brings up to four U.S. network signals into the reach of two Canadians in three. Pay television will fragment the audiences still further.

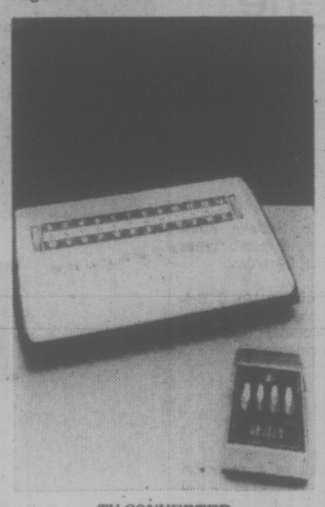

TV CONVERTER
. . . makes possible pay TV

Canadians now are voting with their dials, as they couldn't do in the 1950s and 1960s when most could pick up only Canadian signals. Canadians spend less than one-third of their time watching Canadian programs.

The reality is more depressing even than that dismal statistic. Many loyalists are older people who acquired a taste for Canadian shows back in the 1950s. Young people, as the CBC's Great Canadian Culture Hunt program on the state of television discovered, are tuned out of their own country. None of the children and teen-agers interviewed watched Canadian shows. "It's real neat," said one, "to see the power guys have with a gun in their hands."

Two alternatives now face Canadian broadcasters. A third choice, to do nothing, would lead to the eventual collapse of the private Canadian networks and to the emasculation of the CBC into a quasi-educational network.

The first is to fight back directly. "We must so improve Canadian programming that Canadians will prefer to watch it rather than American programming," said CBC President Al Johnson in a recent speech. To do this will take money — the U.S. networks spend three to four times as much on each show as does the CBC.

The second choice is to concede the core of TV programming such as light entertainment, variety, situation comedies, action shows, to the incoming U.S. Flood, and concentrate on doing what comes naturally to Canadians — news, public affairs, sports, drama.

Few Minutes

Either alternative is fateful. The second is irreversible because the programming skills, once dispersed, cannot be reassembled. The first option, even if the money can be found, may fail because Canadian producers lack the touch of what U.S. critic Andrew Sarris has called "the vulgarity," needed for mass entertainment.

A decision must be made. To concede the battle for all but special interest programming would be to abdicate our culture, and in the end our identity. Money can be scraped together, out of cable television which today gives nothing back to the broadcasters who provide it with all its content, and out of a change in Canadian content rules from quantity (60 per cent of air time filled with shows that few watch) to quality (less air time, but better shows.)

"I cannot accept," said Communications Minister Jeanne Sauve recently, "that news and views is the only programming that will make Canadian stations distinguisable from American stations." We did it once with Wojek. We may do it again with Peter Gzowski's Ninety Minutes Live. Good luck Peter. Ignore the critics. If you fail, Canadian television won't have many minutes left.

JAMES RESTON

CIA Still Uses U.S. Press

WASHINGTON — In its censored report on the overseas operations of the Central Intelligence Agency, the Senate intelligence committee confirms that the CIA has been using U.S. reporters, academics, and even religious leaders as Paid spies, but refuses to disclose the names of those involved.

Moreover, according to the committee, this practice is still going on, and all efforts by officials of the universities, churches and the media to get the facts so that the practice can be stopped have been evaded by the CIA for years.

This "raises troubling questions," the U.S. Senate committee observes, "as to preservation of the integrity of American academic institutions."

It does more than that: It casts doubt on the operations of all media, religious and academic representatives abroad, without giving their institutions the opportunity of defending themselves against the corruption of their work.

Refused Co-operation

Several observations about this:

• For years, leading American newspapers have requested and received from the CIA assurances that none of their staff members were being used by the CIA as paid informers.

• The answer usually given by the CIA was that this practice was common some time ago but had been discontinued, at least so far as "staff members" of the newspapers were concerned. Maybe some "stringers" or part-time space-rate reporters for American papers were used, but even this was not common CIA practice.

• When detailed investigations by the House and Senate Intelligence Committees disclosed that this was not true and that the practice still continued, again the CIA refused to co-operate with the papers when the latter asked for a private list so they could clean house.

Still, the Senate committee report says that the CIA had covert relationships with "about 50 American journalists or employees of U.S. media organizations" until February this year, and continues to have relationships with more than half of these.

It adds that "more than a dozen United States news organizations and commercial publishing houses formally provided cover for CIA agents abroad. A few of these organizations were unaware that they provided this cover."

This invites the inference that most of these "news organizations" and "commercial publishing houses" knowingly provided cover for spies and still do so, thus leaving the reader without a clue as to which "news organizations" are innocent and which are guilty of misleading the public.

GERALD FORD
. . . newsmen still spying

A distinction should probably be made here between normal contacts by reporters with CIA agents, and using reporters as paid CIA agents. American reporters assigned abroad often seek information from CIA officials and have usually found their information to be accurate if not always complete.

This practice, particularly during the Vietnam war, often led to exchanging of information between the reporter and the agent, to the benefit of both. But reporters serving as paid agents of the government is a different matter. Most reporters in Washington, for example, will not accept pay for going on talk shows for the official Voice of America, lest they seem to be putting out the U.S. official propaganda line.

What is troubling about this is that President Gerald Ford does not simply issue an order to the CIA to stop the practice. Some of us have talked to him privately about it and he does not condone it, nor does he deny the intelligence committee's report that the practice continues. The dilemma is that he does not stop it himself or make available, in private if necessary, the information the media, the universities and the churches need to abolish the practice themselves.

It's Ford's Mess

It is common practice, of course, for communist governments to use what they call "reporters" as spies, and vice versa. Even some of the western European governments have used journalists as cover for their agents, but not until the Second World War, with the creation of the Office of Strategic Services, did the U.S. government consciously subvert its own reporters and academics.

The Senate intelligence committee report will now go to congress for remedial action, and no doubt there will be closer control by congress over the finances and convert operations of the CIA. But this will take time.

The CIA itself has been complaining, often with good cause, that the press was interfering with its legitimate intelligence-gathering functions, particularly in the publishing of the names of its spies. Here the reporters and others have some responsibility not to subvert their own profession or the essential work of the CIA, but this does not justify the CIA in trying to subvert the press.

Nor does it absolve the president. The CIA is his intilligence agency, and all he has to do is call George Bush on the phone to clear up the mess.

letters

Marguerite Decision

The Social Credit decision to abandon the Princess Marguerite is, in itself, a serious and easily avoidable mistake. What is even more worrisome is the explanation offered by Transport Minister Jack Davis for that decision.

According to Davis, the government will not operate the Marguerite because a private group could do the job better. In particular, he stated, that such a group could reach an agreement with the unions involved and also arrange for terminal facilities in Seattle faster and better than the government could.

While I appreciate Mr. Davis' candid remarks, we must wonder about the competence of this group of free enterprise experts who now control the government of B.C. If Mr. Davis doesn't feel the government can handle labor relations for the Marguerite, how does he think his colleagues will do when it comes to the tens of thousands of workers in the regular public service and other crown corporations? If he can't negotiate with Seattle for a wharf, how does he think his colleagues will do with the larger affairs of state such as natural gas prices or the flooding of the Skagit?

Since August of 1972, the Socreds, Liberals and Conservatives who make up this present coalition government have been telling us how capable they were, and are, in administration of public affairs and the management of government business. It appears that this competence has disappeared, if it ever did exist. Rubber cheques, ruthless tax increases, and the wringing of hands have been the significant highlights of the new administration. It is quite apparent that this government is incompetent. What is surprising is that Davis admitted that fact just four months after being sworn into the cabinet. — Gerry Scott, 4-651 Avalon.

Shocking

The NDP government was not only an incompetent one; they were apparently decietful and dishonest. It is shocking to read of former Economic Development Minister Gary Lauk's removal of files from government offices. It is also shocking to read that Dave Barrett played a part in asking that the nest be cleaned of everything so that no tell-tale evidence could be found. Is this the type of man Vancouver East wants as their representative in the legislature? I think not! — Doyle Almas, North Vancouver.

Bit Worn Shop

On behalf of the mentally retarded people, the Greater Victoria Association for the Retarded and all involved families, it is my sincere pleasure to acknowledge the remarkable result of the volunteer activities at the Wee Bit Worn Shop — $5,000 raised.

We admit to several gaps in our services for the retarded people in the capital region — often in the ability to find funds to staff programs in sheltered workshops. Because of the auxiliary's work we can now staff the Langford workshop at a satisfactory level.

Congratulations and thanks to you and to all volunteers. — Roger K. Bushnell, Executive Director, Greater Victoria Association for the Retarded, 3 — 631 Fort Street.

VICTORIA TIMES, established 1884 is published every afternoon except Sunday, by the Times Publishers, Limited, 2621 Douglas Street, Victoria, B.C. Second class mail registration No. 0625. All undelivered copies and notices of change of address to be sent to the above address. The Canadian Press is exclusively entitled to reprint the local news published herein.

Television Violence: The Viewer as Victim

Psychologists Discover New Dangers

By TOM SHALES
Washington Post

This is not exactly "another" story about violence on television. It is not about the traditional hazards of TV violence — that people who see violent acts on TV will duplicate them in real life, or that children exposed to too much violent television will become more surly and aggressive than is normal and healthy. These are still real and present dangers to many people, but now some new dangers have been discovered that make the others look nearly puny.

A new school of thought about television violence has emerged, and it tells us we may not have been worrying as much as we should have.

Distorted Picture

It says that people who watch television heavily are not so much potentially aggressive viewers as they are unwitting victims — they see themselves portrayed as victims on the screen, and they become the victims of television's distorted, abrasive picture of violence in contemporary life. Their perceptions about the world are being shaped in such a way as to make them conceivably more compliant, more malleable, more hopeless and more fearful.

"Violence has long been used as a popular issue generating very little light and very much heat," says Dr. George Gerbner, dean of the Annenberg School of Communications at the University of Pennsylvania and perhaps the leading U.S. authority on television. "Television has grown up almost imperceptibly around us until we find ourselves in a different society, culturally and symbolically.

"A few years ago we became aware of our physical environment — pollution and ecology. When we become aware of such problems we can tackle them. Now we need a new kind of attention to the manufacturing of a symbolic environment, the television environment. If we remain unaware of it, the consequences could be surprising and potentially catastrophic."

Gerbner's concerns evolve from the Violence Profile he and Dr. Larry Gross have worked on for the past nine years at the Annenberg School. The latest profile, released early in April, showed that the level of violence on television has not decreased but in fact "remained constant" even with the institution of the so-called Family Hour in prime time.

Counting fallen bodies is not Gerbner's chief interest now, however. The most fascinating parts of his latest Violence Profile are those dealing with the psychological effects of television on the "heavy viewer." The heavy viewer may be the typical one; Gerbner defines heavy viewer as anyone who watches four hours or more of television a day (light viewers, 2 hours or less), but according to the latest figures (for 1975) from the A. C. Nielsen ratings service, the average American television set is on for six hours and eight minutes each day.

Statistics from the same source show that there are 69.6 million American households with "at least one" television set (30 million of those have two or more sets) and that television has achieved an incredible 97 per cent saturation of American homes.

No medium in the history of civilization can equal television's pervasiveness.

In the study, heavy viewers were found to "significantly overestimate violence and danger in the world." Fifty-nine per cent of them overestimated the possibility of personal violence being done to them (based on comparisons with the actual crime rate), while only 39 per cent of the light viewers made the same pessimistic miscalculation. Heavy viewers have a "heightened sense of fear and distrust" as reflected in their answers to questions about "their own personal safety, about crime and law enforcement, and about trust in other people."

"This is a totally new cultural phenomenon."

Most people watch television "non-selectively," says Gerbner. Television is just "on." It is just "there." Relatively few viewers do conscientious program-planning. In this, as in impact, television differs radically from literature and the movies.

Victimization is one of the "lessons that television teaches," and here certain patterns emerge in the Annenberg study. It shows that there were two male killers for every male killed in network prime time but only one female killer for every female killed. Women are more commonly the victim and viewers see more women than men in the victim role. The most likely males to be victims were old, married, lower class, foreign, and/or non-white characters. Old, poor, and black women were depicted only as the killed and never as the killers, the study found.

Sense of Danger

This kind of pattern, the report concludes, "demonstrates an invidious (but socially functional) sense of risk and power. We do not yet know whether it also cultivates a corresponding hierarchy of fear and aggression. But we do have evidence that television viewing cultivates a general sense of danger and mistrust."

The study takes into account only what it identifies as acts of violence in prime time network television. The working definition of a violent act is "the overt expression of physical force against other or self, compelling action against one's will on pain of being hurt or killed, or actually hurting or killing." That definition does not encompass the raucous insults on "Welcome Back, Kotter," the furious and frequent shouting matches between Archie and Meathead on "All in the Family" and between Maude and Walter on "Maude." It does not include the screams and convulsions of game show winners nor the harsh directives of hardsell commercials.

Nor does the report attempt to consider the effect of television violence, and its frequency, on other media. Movies have become far more violent since television became dominant. They are compelled to try to "out-do" television. Several recklessly violent film genres have appeared within the last decade alone, including the dismemberment film "Texas Chainsaw Massacre," "Snuff," the devil-cult thriller, "Beyond the Door," "Abby," the kids-on-the-run killing spree "Aloha Bobby and Rose," "Bobby Jo and the Outlaw," the Kung Fu bash "Bloody Fists," "The Chinese Connection," and the urban-oriented black action films "Slaughter," "Black Gestapo."

In popular culture more recently, there has been wide discussion and exploitation of sado-masochism as a sexual alternative. It would of course be unjustified to attribute such things solely to the effects of television, but it would be naive not to consider the possibility of some correlation.

The networks say they are cutting down on violence. But not by much. In fact, the number of crime shows on the air when the new season begins in the fall will be down only four (16 as opposed to 20) from the season that just ended. Among the programs announced for fall are "Most Wanted," a cop show starring Robert Stack on ABC, "Delvecchio," a cop show starring Judd Hirsch on CBS, and "Serpico," a cop show starring David Birney on NBC. ABC is moving its ultra-violent "Starsky and Hutch" from a 10 p.m. Wednesday slot to 9 p.m. Saturdays. There it will be accessible to many more children than it is now.

A Rigid Format

The format for cop shows is rigorously strict — violent crimes are committed and, more often than not, the perpetrators meet violent ends. It has been so since the earliest days of television. The symbols of authority are almost unerringly successful and largely unblemished. The cop is the dominant authority figure on television and he (sometimes, though rarely, she) is always victorious. The only new wrinkle in this ritual is probably a result of the Watergate scandals, now "the feds" are sometimes referred to in pejorative terms and occasionally depicted as bunglers or clods. The cop authority stands unchallenged.

Such are the programs affecting the perceptions of viewers. Not all TV shows are violent, and not all reinforce this attitude, but on prime time network television, violence is fairly inescapable. It will not be much more escapable next season.

The effects were especially striking in what Gerbner calls "The Television Generation," those people under 30 who have been exposed to television during their entire lifetimes — who have never known life without it. Even though this group tends to be better educated than previous generations and older viewers, Gerbner says, the tremendous predominance of television in their lives tends to offset other cultural factors and most dramatically affects their view of the world around them.

In an article for the April issue of Psychology Today, Gerbner and Gross take some of their statistics further in order to sketch a rather dismaying portrait of American television viewers and what they do.

Numbers Magnified

"More than half of the characters a viewer sees on prime time network TV are "involved in some violence, about one-tenth in killing," they write. "To control this mayhem, the forces of law and order dominate prime time. Among those TV males with identifiable occupations, about 20 per cent are engaged in law enforcement. In the real world, the proportion runs less than one per cent."

It may not be the criminals who are the danger on television so much as it is the crimefighters and the profusion of them.

What television is surreptitiously teaching viewers, through its endless cavalcade of cop and detective shows and in some other program forms as well, is to accept and play the role of victim. Gerbner and Gross write, "Instead of worrying only about whether television violence causes individual displays of aggression in the real world, we should also be concerned about the way such symbolic violence influences our assumptions about social reality. Acceptance of violence and passivity in the face of injustice may be consequences of far greater social concern than occasional displays of individual aggression."

The authors conclude with a reference to Big Brotherism through television: "The exaggerated sense of risk and insecurity may lead to increasing demands for protection, and to increasing pressure for the use of force by the established authority. Instead of threatening the social order, television may have become our chief instrument for social control."

"Social control"? By whom? Gerbner was asked last week if he'd ever seen the movie version of Ray Bradbury's "Fahrenheit 451." He said he was familiar with the story. In this conjecture about the future, each home is equipped with a wall-size television screen that serves as a conditioning and socializing device. It helps make sure that everyone is obedient and everyone is the same. Its purpose is control through the encouragement of conformity, complacency and contentment.

Does that sound pretty far-out to Gerbner? "No," he says, "it's not far-out at all."

Does he believe government control of the media is possible? "There are differing definitions of 'government,'" he replies. "There are large corporations with a scope and budget larger than some state governments. There are differing ways to be governed."

Cultural Process

What television is doing is not new, Gerbner says. The effectiveness with which it does it, though, is unheard of.

"Story-telling has always been a means of social control. Fairy tales that parents told children were scarey, and scarey for that very purpose — to establish the accepted codes of behavior and control them. Pre-industrial religions were all fear-provoking, designed to show where the authority in life is and what will happen if one is disobedient. Fear is a powerful means of social control. TV inherited this historical cultural process of setting the norms of behavior for society through story-telling. What is unprecedented is the scope with which everyone is exposed. Its stories have become the most common models for society. It's like an old-time pre-industrial religion coming up in technological form — preaching, teaching, and telling stories, from the cradle to the grave.

'A heightened sense of fear and mistrust'

Tax System Thwarts Social Justice

By LEONARD SHIFRIN

OTTAWA — A recognition of the importance of the tax system as a social policy instrument has been surprisingly slow in sawning in this country.

Six years ago, when a committee of the House of Commons was hearing briefs on tax reform, only six of the 211 submissions were from groups representing low-income Canadians — three social service organizations, two labor unions and one tenants' group. The other 205 submissions were largely concerned with questions of corporate taxation, resource industry incentives, capital gains and so on.

★ ★ ★

One evidence that this is no longer the case is "Women and the Personal Income Tax System," a study slated for release this week by the federal Advisory Council on the Status of Women.

After examining present provisions it concludes: "Our current tax system fails to take into account the changes that have occurred in our society in the last 50 years. It still assumes that men work and support their families, that women stay home from the time they get married, that all couples have children and that marriages last forever."

It proposes a child care credit in place of the present deduction, abolition of the married exemption and dependent children deductions in favor of greatly expanded taxable family allowances, changes in tax treatment of divorce settlements, and elimination of transferable deductions between spouses and of tax impediments to business partnerships between husbands and wives.

Other groups are also at work on studies of the tax system from various social policy perspectives, particularly that of the working poor.

★ ★ ★

The Status of Women report points put that the breadwinner for a family of five living in a major metropolitan centre and earning an income exactly equal to the poverty line, will pay income tax of about $900. And that, of course, means the family is not living at the poverty line, but $900 below it.

It has been estimated that half the cost of the proposed federal-provincial guaranteed income program will simply be the reimbursement to low-income families of the tax they are now paying.

Is is highly doubtful that this month's budget will bring any sweeping transformation of the entrenched inequities of the Canadian tax system. But it may at least chip away at their edges.

★ ★ ★

The only indication there has been from the finance minister as to what to expect is a "tightening" of the wage and price control program. In its present form, he told Ontario Liberals last month, it is "in a certain sense unjust to everyone."

What he didn't indicate was whether he saw it being more unjust to some than to others.

Being limited to a $2,400 wage hike is no doubt seen as unjust by some. But how does that compare with the injustice of a $700 limit on others who have far less income to start with?

And while controls apply to the size of the dividends that companies can declare there is no limit on the income a shareholder can gain if he holds enough shares.

Nor are there limits on gains in interest income— unless you want to count the surtax on high incomes announced in December.

That social equity device socks it to the $35,000-a-year earner to the extent of all of $10 in extra tax.

If that surtax is any indication of how Ottawa sees the imbalances of the controls program being righted, it is unlikely to dissuade the 65 per cent of Canadians who, according to a recent CBC poll, believe the program to be unfair.

★ ★ ★

Before he entered the cabinet eight years ago Donald Macdonald was firmly idnetified with the Liberal party's progressive wing. In posts like the Privy Council presidency and the energy ministry there was no way that any growth or shrinkage in his social committment could be gauged.

The budget that he unveils a few weeks from now should tell us something of where he's at today.

Tarnished Little Gems

By GARY LAUTENS

After commuting to work (31 miles each way) for nearly 14 years, I've decided it's time to move into big, bad Toronto.

So we've sold our house (to a nice couple from Calgary) and are going through the real estate ads each evening.

Even though we're novices, my wife and I are catching on to certain phrases copywriters use in describing property for sale.

★ ★ ★

For example, "close to everythi, means there's no front lawn and you're so close to the street you'll think the buses are going through your living room

"Picturesque neighborhood" — there are winos sprawled over the sidewalk.

"Can be turned into income property" — the place has a basement and enough room behind the furnace to hang a hammock.

"Handyman's special" — there's no ceiling in the bedroom, the wiring has been condemned, and you have to shinny up a rope to get upstairs.

"Victorian gem" — if you weigh over 135 pounds you won't fit in the kitchen.

"Can't be duplicated at the price" — no, but it can for $25,000 less in Hamilton.

"For those who want something better" — it's out of your price range.

"Ravine lot" — step outside the back door and it's 75 feet straight down.

"Move in for only $5,000 down" — and pay $1,200 a month carrying charges.

"Architect designed" — the place has a bar in the basement made with leftover lumber by a previous tenant who took a shop course at high school.

★ ★ ★

"Loads of extras" — there's a shower in the bath tub.

"Only minutes from downtown" — by Soyuz rocket, and not during the rush hour.

"Newly decorated" — the living room has been painted in the past 10 years, in maroon.

"Lawyer's home" — the place has been lived in for 18 months by a motorcycle gang, but the second mortgage on the place is held by a man named Lawyer, who lives in Miami year round.

"In prestige area" — it's almost half a block from an all-night pizza parlor.

"Ideal for executive couple" — there's only one bedroom and it's listed at over $100,000.

"Wake up each morning with the birds" — there's a chicken plucker next door.

★ ★ ★

"Part of Toronto's past" — the house will have to be gutted and rebuilt.

"Move into this centrally-located beauty and throw away your car keys" — there's no garage, side drive, or spot on the street for your car.

"Pool-size lot" — unfortunately, you'll have to tear down the house if you want to put a pool on it.

"Three or four-bedroomed home" — one of the bedrooms has a large closet.

"Gourmet kitchen" — the can opener on the wall goes with the house.

Yes, we're getting the swing of it.

Toronto Star

PRIME 55 ACCOUNT

Now is the time to SWITCH!

Switch to a Prime 55 Account before May 8th and we'll turn back the clock.

The banks calculate their semi-annual interest on April 30th. Wait for it. Then switch to a Prime 55 Account. Open a Prime 55 Account with Westcoast Savings up until Saturday, May 8th, and we'll back-date your deposit to May 1st. Because we want you to earn our high 8¾% interest rate on your free chequing/savings account.

That's only one Prime 55 advantage. Compare the rest.

★ Our new One Year Guaranteed Investment Certificates can be cashed anytime . . . with no interest penalty.
★ ¼% Bonus paid on all investment certificates held to maturity.
★ Interest is paid monthly on your free chequing/savings account. And there are no service charges. Write all the cheques you wish . . . free!
★ It's a complete money management service for people 55 and over. The plan other financial institutions try to copy.

"Better than money in the bank!"

WESTCOAST SAVINGS CREDIT UNION

VICTORIA
239 MENZIES STREET,
386-6355.

OAK BAY
2067 CADBORO BAY ROAD
595-1432.

ESQUIMALT
522 ADMIRALS ROAD.
382-8215.

COLWOOD
COLWOOD PLAZA.
478-5534.

SOOKE
6689 SOOKE ROAD.
642-5322.

TORONTO MARKET TRADING

In addition to Canadian Press stock reports, bond and mutual fund prices, market quotations also are supplied by the following firms or agencies: Investment Dealers' Association of Canada, Richardson Securities, Royal Bank of Canada, Pemberton Securities, A. E. Ames & Co., Annett Mackay Ltd., Bongard Leslie & Co. Ltd., and Vancouver Stock Exchange.

TORONTO 1:40 P.M. STOCKS
Distributed by CP
Toronto Stock Exchange— May 6
Quotations in cents unless marked $. z—Odd lot, xd—Ex-dividend, xr—Ex-rights, xw—Ex-warrants. Net change is from previous board-lot closing sale.

Stock	Sales	High	Low	1:40 p.m.	Ch'ge
A and B					
Abby Glen	15525	56	55½	56	+⅛
Aby Gtn w	100	105	105	105	
Abitibi	7800	12¼	12	12	—⅛
Abitbi 10	3750	50¾	50⅛	50⅛	—⅛
Acklands	100	14	14	14	—¼
Afton Min	200	6⅝	6⅝	6⅝	—¼
Agnico E	400	425	425	425	—5
Akaitcho	1000	82	82	82	+1
Albany	10500	33½	31	33½	+2½
Alt.East G	2270	11⅞	11⅝	11⅞	—¼
Alt Energy	1625	8⅝	8½	8½	+⅛
Alta Gas A	12412	12⅞	12¾	12¾	
Alta G C p	z20	57	57	57	
Alta G F	300	25¼	25¼	25¼	
Alta Nat	100	28	28	28	
Alcan	3486	32⅝	32⅛	32⅝	+⅛
Algoma St	5704	26¼	26	26¼	+½
All-Can B	100	245	245	245	+10
Allarco Dv	3100	11	10½	10⅞	+½
Alminex	1920	5⅞	5⅛	5⅛	—⅛
Almin 4½ p	z20	37	37	37	
Am Bonza	1340	315	310	315	+5
Am Larder	2000	18	18	18	
Am Eagle	6000	44	40½	44½	+4
Aquitaine	500	22½	22¼	22½	+¼
Argosy	4000	14	14	14	
Asamera	4000	11⅞	11¾	11¾	+⅛
Asbestos	812	29⅝	29½	29½	—¼
Ashland C	1020	9⅞	9⅞	9¾	+¼
Asoc Porc	z80	60	60	60	
Atco A	z50	16	16	16	
Auric Res	2500	34	34	34	—1
Avoca M	7000	21	20	21	+3
BC Sugar A	1300	21	21	21	
BP Can	1040	9¾	9¾	9¾	
Bad Boy	3700	315	305	315	—5
Bank Mtl	7323	15⅞	15½	15½	—¼
Bank N S	4417	40⅝	40½	40½	+⅛
Bankeno	4360	209	205	207	+2
B Cdn Nat	225	15⅝	15⅝	15⅝	+⅛
Bary gexpl	1000	52	52	52	+1
Baton B	800	8½	8½	8½	
Becker B p	2600	6¼	6¼	6¼	+½
Bell Canad	13135	547	46½	46⅞	+¼
Bell A pr	179	46¼	46¼	46¼	+¾
Bell B pr	1100	47	47	47	+¼
Bell D pr	550	49⅞	49⅞	49⅞	—⅛
Bell 2.28	435	26¾	26⅝	26¾	+⅛
Bell Can W	29750	375	360	375	+10
Beth Cop A	1200	13¼	13¼	13¼	
Blakwod A	300	57⅞	7⅞	7⅞	
Block Brgs	1800	400	400	400	
Bombrder	175	250	250	250	
Bovis Cor	z125	88	86	88	
Bow Valy	11600	24¼	23½	24¼	+¼
Bow-m pr	100	39	39	39	
Bralor Res	36400	310	265	300	+31
Brameda	15609	205	193	200	+4
Brascan A	4184	11½	11⅛	11⅜	
Brenda M	260	5⅞	7½	7½	
Bridger	9916	56¼	6½	6¼	+¼
Brinco	100	380	380	380	
Br Am Bnk	z50	19¾	19¾	19¾	
BC Forest	z4	22⅝	22⅝	22⅝	
BC Pack B	100	21	21	21	
BC Phone	3080	12	12	12	
BCPh 4¾ p	z70	47	46⅝	47	
BCPh 5¾ p	100	56⅝	56⅝	56⅝	+⅛
BCP 7.04 p	z75	18½	18½	18½	
BCP 10.16 p	5900	26	26	26	
Brunswk	2150	55	495	5	+5
Budd Auto	380	6⅝	6⅝	6⅝	+¼
Budd A w.	z30	205	205	205	
Bulora Cor	1500	23½	22½	23½	+1
Burns Fds	406	10⅞	10⅞	10⅞	—⅛
C					
CC Yachts	525	305	305	305	
CAE A	200	10⅞	10⅞	10⅞	—⅛
CFCN	z50	57¾	7¾	7¾	
Cal Pow A	9072	29⅞	28⅝	29	+⅛
Cal P 5.40 p	200	86	86	86	+1
Cal P 7½ p	500	77⅞	77⅞	77⅞	—⅛
Cal P 10 p	95	$102	102	102	
Calvert	9000	21	21	21	
Cam Mine	12500	48	46½	46½	—1½
Camflo	1950	910	9¼	9¼	—⅛
C Chib A	500	400	400	400	
Camp RL	300	23½	23½	23½	
Campau A	675	5⅝	5¼	5⅝	+⅛
Campau 7p	440	57¼	7½	7½	
Can Cem L	164	$10¾	10¼	10¼	
C Cem.L pr	z87	$13¼	13¼	13¼	
Can Dev p	403	$98¾	98½	98½	—⅛
Can Malt A	100	$21⅛	21⅛	21⅛	+⅛
C Nor West	3320	8¼	8	8¼	
CS Pete	14700	300	299	300	
C Trust 7¼	400	$19¾	19¼	19¼	+⅜
C Tung	2900	350	345	350	—5
Cdn Arrow	z300	16	16	16	
C Cable w	560	190	190	190	+15
Cdn Cel	560	57	7	7	+⅛
CC Man A	1800	25	25	25	—⅛
C Ex Gas	5510	385	375	380	
CGE	570	28	27⅞	28	+⅜
CG Invest	z90	$20¼	20¼	20¼	
C Homestd	2200	56¼	6⅝	6¾	+⅛
C Hydro	1400	57⅞	7⅞	7⅞	—⅛
Cl Bk Com	2417	$27½	27¼	27⅝	+⅛
CIL	z60	22	22	22	
Cl Powr A	350	$15	14⅞	14⅞	—⅜
CLI Pete	500	22	22	22	+2
C Malart	2500	44	44	44	
C Manoir	3000	55⅝	5¼	5⅝	
C Marconi	225	5⅝	5¼	5¼	
C Merrill	600	57⅞	7	7⅛	+⅛
C Ocdental	300	$12⅞	12⅞	12⅞	
CP Inve	3825	19⅞	19g5	19⅞	+¼
CP Inve pr	160	$39½	39½	39½	+½
CP Ltd	9760	17⅞	17½	17½	
C Reserve	500	425	420	425	+5
Cdn Salt	100	$14½	14½	14½	
Cdn Sup O	1000	$43½	43¼	43½	+⅛
Cdn Tire A	5787	48½	48	48⅛	—⅜
C Utilities	6175	51⅞	51⅞	51⅞	
C Util 5 pr	z25	49½	49½	49½	
CUtil 6 pr	z25	60½	60½	60½	
CU 10¼	300	326	26	26	—⅛
CWN G 4-pr	z15	58	8	8	
Candel Oil	100	12⅞	12⅞	12⅞	+¼
Canron	2700	21⅞	21⅞	21⅞	—⅛
Cara	100	55⅞	5⅞	5⅞	—⅛
Carl OK	6300	350	340	350	+5
Carl A p	100	$20½	20½	20½	+½
Cassiar	350	56¼	6¼	6¼	+⅛
Celanese	1475	5¼	5⅛	5¼	+⅛
Charter Oil	500	400	400	400	
Chib Kay	4500	10	10	10	
Chib M	500	35	35	35	+4
Chieftan D	3150	10¼	10	10⅛	
Chrysler	2675	19¼	19	19⅛	—⅛
C S 10¼	100	$10⅛	10⅛	10⅛	
Claiborne	400	215	215	215	
Comb Met	8500	17½	17½	17½	—½
Cominco	7885	$38⅞	38¼	38¼	—⅛
Com Cap	200	310	310	310	—5
C Holiday I	1600	305	305	305	
CHins A p	100	$18⅛	18⅛	18⅛	
Compro	300	56½	6½	6½	
Con Bath A	8470	$37⅞	37⅞	37⅞	+⅛
Con Bath p	200	$16¾	16¾	16¾	
C Bath 68 w	3000	$17¼	17¼	17¼	—⅛
Con Bldg	510	237	235	237	+6
Con Fardy	3418	405	400	400	
C Durham	3000	58	58	58	
C Marben	3000	57	57	57	+4
C Morisn	3000	178	178	178	+3
Cons Prof	2000	23	23	23	—1
C Rambler	200	171	171	171	+1
C Rexspar	1900	142	140	140	
Con Textile	300	250	245	245	—5
Con Distrb	4800	420	410	410	
Cons Gas	3100	$12½	12⅛	12½	
Con Gas A	z50	55	55	55	
Con Gas B	100	$55½	55½	55½	—⅛
Con Glass	200	$14¼	14¼	14¼	
Conwest	500	375	370	370	—10
Corby vt	100	$17½	17½	17½	—¼
Coseka R	38056	365	355	360	+10
Costain R	500	9¾	9¼	9¼	+¼
Costin R w	630	335	335	335	+5
Craigmt	1300	56¼	6¼	6¼	
Crestbrk	200	445	445	445	—5
Crwn Life	3000	48½	48	48¼	—¼
Crgn Trst	1000	$20½	20½	20½	+2
Crush Intl	1050	9⅞	9⅞	9⅞	+⅛
Cuvier M	1100	96	96	96	—2
Cyprus	1500	$10½	10⅛	10⅛	
D	to	G			
Daon Dev	1250	8⅞	7	7	—⅛
Daon A	500	6⅝	6⅛	6⅛	
Datline	1100	355	355	355	—5
Decca R	8800	6⅝	6⅛	6⅛	+⅛
D Eldone	2200	44	44	44	
Delhi Pac	12000	10½	9	9	—2
Denison	500	$56⅞	56¾	56⅞	
Dicknsn	100	55	5	5	+10
Dist Tr A	820	55	490	490	—5
Dolman I	1050	$5½	5⅛	5⅛	—⅛
Dome	500	$41¾	41½	41½	—½
Dome Pete	5650	$36¼	36½	36¾	+⅛
D Explor	z200	18	18	18	
Dofasco A	2195	$28⅞	28½	28⅞	+⅜
Dofasco p	z30	$52½	52½	52¼	
Dom Store	1152	$15¼	15½	15¼	—⅛
D Textile A	975	8⅝	8½	8⅛	—⅛
Domtar	1800	$24⅞	24¼	24⅝	—⅛
Douglas L	100	230	230	230	—25
Dunde Pal	z47	27	27	27	
Du Pont	1000	$18¼	18	18	—¼
E-L Fin	5980	56½	5¾	6½	+1
E-L Fin w	12250	130	111	130	+20
East Mal	z20	196	196	196	
East Sul A	1300	152	151	152	+1
Ego Mines	3500	64	62	62	—3
Electro A	300	390	390	390	—5
Elks Stors	z50	10	10	10	
Emco	1000	8½	8½	8½	+⅛
Exquite pr	400	485	485	485	
Extndcar	100	6¼	6¼	6¼	
Extd wt	z50	215	215	215	
Falcon C	2800	5⅞	8⅛	8⅛	
Falcon	2400	$40½	40¼	40½	—½
Fed Ind A	200	5⅞	5⅞	5⅞	+⅛
Fed Pion P	z50	$95	95	95	
Finning T	z100	$13	12⅞	12⅞	
F City F wt	1000	240	240	240	
F Mar	3500	50	50	50	
Fittings A	z14	29	29	29	
Foodcrp Lt	1412	315	310	310	—10
Foodex S	1800	5½	5¼	5⅛	+⅛
Ford Cnda	200	$88½	88½	88½	+1
F Seasons	1500	330	330	330	
Francana	1150	8⅝	8⅝	8⅝	
Fraser A	z60	$23	23	23	
Fruehauf	z54	5½	5½	6½	
Gaz Metr	100	5¼	6¼	6¼	—⅛
GMC	z32	$69	69	69	
Genstar L	1176	$22¼	22⅛	22⅛	—⅛
Gnstar L w	1600	5⅝	8⅛	8¼	+⅛
Gnt Mascf	9300	140	134	138	+7
Giant Yk	100	5⅝	6⅛	6⅛	—⅛
Gibraltar	300	5⅞	7¼	7¼	
Glen					
ale	200	150	150	150	
Goldund M	1200	22	21½	22	
Goldray	2500	48	48	48	+2
Goodyear	z25	$12½	12½	12½	
Goodyear p	z9	530	30	30	
Graff G	250	$32	32	32	
Granduc	600	145	145	145	+2
Granisle	150	$11½	11½	11½	
Gt Oil Sds	204	5⅞	5⅛	5⅛	+⅛
GL Paper	1150	$33	32⅝	32¾	—¼
GL Pap w	100	59	9	9	—⅛
Gt W Life	z57	55	55	55	
Gt West S	3150	425	415	420	—5
Greyhnd C	500	40	40	40	
Guar Trst	1315	$6⅞	6⅞	6⅞	
Guard Cap	z200	415	410	415	
Gulf Can	2548	$32⅞	32¼	32⅞	
H	to	L			
H Group A	100	475	475	475	—20
Hard Crp A	1100	5½	5½	5½	—⅛
Harris J S	200	460	460	460	+10
Hawker S	500	6¾	6¾	6¾	
Hayes D A	190	6⅝	6⅝	6⅝	
Holinger A	255	$35⅛	35⅛	35⅛	+⅛
Homco A	500	185	185	185	
Home A	1630	$33⅝	33	33	—¼
Howdn DH	100	5⅞	9½	9½	
Hud Bay A	3260	521	20½	21	+⅛
H Bay Co	4800	520	19¾	20	+⅛
HB Oil Gas	550	$37⅞	37⅞	37⅞	—⅛
HB Oil G pr	100	$39	39	39	+½
Hu-Pam	5000	16	16	16	—1
Husky Oil	4470	$20¼	20⅛	20⅛	—⅛
Husky E w	125	5⅞	5⅞	5⅞	—¼
Hydra Ex	500	28	28	28	+½
IAC	250	$18¾	18¾	18¾	+⅛
IAC 4½ p	500	575	75	75	
IU Intl	2684	$10½	10¼	10½	+⅛
IWC Com	500	181	181	181	
Imasco A	1800	526	25¾	25¾	+¼
Imasco A p	200	315	310	310	—5
Imp Oil A	13245	$23⅞	22⅞	23⅛	+¼
Inco A	14979	$33½	32¾	33½	+⅛
Inco B	900	533	32	33	
Indal	500	$14½	14½	14½	
Inglis	100	515	15	15	
Inland Gas	200	5⅞	9¼	9¼	+⅛
Inter-Cit	2400	415	410	415	
Inter-City r	49449	16	14½	15	—1
Intrmetco	700	58	7⅞	8	
IBM	117	$245	242	245	
Int Mogul	z5	240	240	240	
I Mogul A	800	$10¼	10⅛	10⅛	—⅛
Int Pipe A	5510	$15⅞	14⅞	14⅞	—⅛
Int Pipe w	10000	54	51	51	—1
Ipsco	2000	$13½	13½	13½	+¼
Inv Grp A	700	5⅞	7¼	7⅛	—⅛
Irish Cop	11000	10½	10	10	+1
ISO	100	127	127	127	+1
Ivaco A	300	8¾	8¾	8¾	
Jannock	202	6⅝	6⅝	6⅝	
Jannock A	z50	$11¼	11¼	11¼	
Jannock B	200	$11¾	11¾	11¾	
Jannock D	600	6½	6½	6½	+¼
Jelex	1000	12	12	12	—1
Kaiser Re	1300	$11⅞	11⅛	11⅛	—⅛
Kaiser wt	3100	5⅞	8¼	8⅛	
Kaps Tran	z50	176	176	176	
Kelly D A	z65	5½	5½	5½	
Kenfing	100	$16½	16½	16½	+½
Kerr A A	18200	512	11⅛	12	+⅛
Koffler A	3678	5⅛	5	5	—⅛
Labatt A	3550	$16¼	15⅞	16	—¼
Lab Min	340	535	34½	35	+¼
Lacana	230	355	355	355	—5
Ladlaw A	600	6¼	6½	6¼	+⅛
LOnt Cem	500	395	395	395	
Lakehead	33500	32	30	30	—1
Langis	1000	7	7	7	+1
Laurasiá	16000	56	54	55	+3
Lau Fin	1700	$6½	6½	6½	
Lau F 1.25	100	514	14	14	
Lau Fn 140	1000	516	16	16	
Lau F 2.00	z50	$20¼	20¼	20¼	
Leons Frn	100	5⅞	8½	8½	—⅛
Liberian	z10	$16¼	16¼	16¼	
Lincoln Tr	2356	$20⅞	19⅞	20	
Linc T w	685	305	305	305	+5
Lob Co A	420	475	470	470	
Lob Co pr	z50	$23½	23½	23½	
Lob Ltd Ap	295	514¼	14¼	14¼	—⅛
Lob Ltd 2 p	z20	560	60	60	
Lochiel	4900	118	114	118	+5
Lost River	500	260	260	260	—10
Lytton M	12010	60	60	60	+3
M	to	O			
MDS Helth	1000	225	225	225	—5
MEPC	650	5⅝	6⅛	6⅛	—⅛
MEPC w	1800	60	60	60	
MICC	400	510	10	10	+⅛
MICC A	400	$25¼	25¼	25¼	+⅛
MLW Wor	z6	514	14	14	
Maclarn A	108	$33	33	33	—1½
Maclarn B	108	$33½	33½	33½	
MiF B	1470	$25¼	25⅛	25⅛	—⅛
MB Ltd	7245	$21⅛	20⅞	21	
Madeline	2950	255	255	255	+5
Magna Int	500	514¼	14¼	14¼	—⅛
Magnetcs	2000	58	58	58	+3
Majstic Wil	1700	255	250	250	—2
Man Bar	500	71	71	71	—1
M Lf Gard	100	522	22	22	
M Lf Mills	100	$29⅞	29⅞	29⅞	—⅜
Marcana	z333	13	13	13	
Maritime	282	518	18	18	
Mar T 860	800	59	9	9	
Mar T 940	200	9¼	9¼	9¼	
Markel F	1200	375	365	375	+15
Martin	10000	13⅛	13½	13½	
Mass Fer	15893	$26½	26⅛	26½	+⅜
Mas F 2.50	725	526	25⅛	25⅛	—⅛
MF B	1470	$25¼	25⅛	25⅛	—⅛
Matgmi A	8000	517	17	17	
Mc Intyre	225	542	41½	42	
McLaghin	400	5⅝	8¼	8⅛	+⅛
Menfor	1200	170	166	170	
Mercantil	5802	$15¼	14¼	15¼	+⅛
Merland E	1900	315	310	310	
Meta Uran	2000	9	9	9	+½
Met Trust	113	517	17	17	+1
Mindamr	2633	18½	18	18	—2½
Mindustrl	100	$5¼	5¼	5¼	+¼
Minrl Res	150	130	130	130	—5
Molson A	400	517	17	17	+¼
Molson B	z73	$15⅞	15⅛	15⅛	
Moore	11189	$47¼	46¼	47¼	+¼
Mt Wright	5000	20	20	20	—2
Multi-Mi	19000	51	49	51	+4
Multi Acc	700	255	255	255	
Murphy	4200	55⅝	5⅛	5⅛	—⅛
Mymar M	z111	44	44	44	
NBU Mine	900	270	270	270	
NSI Mark	900	105	100	100	
NaChrs I	11800	495	480	495	—5
Nat Drug	200	55	5	5	
N Hees Ent	300	200	200	200	
Nat Pete	4600	36	32	32	—7
Nat Sea A	800	514	14	14	
Nat Trust	125	$14⅞	14⅞	14⅞	—⅛
Neonex	1271	203	201	201	—1
New Ath	3000	10	10	10	
NB Tel	130	$14⅛	14⅛	14⅛	+⅛
NB Tel 1.85	350	$19⅞	19¼	19⅛	+⅛
N Dimens	1000	37	37	37	+1
N Kelore	1000	12	12	12	
N Provid D	z100	15	15	15	
N Senator	4500	10	9½	10	
N York Oil	z83	30	30	30	
Nfld LP A	z60	$11½	11¼	11¼	
Nfld Te 975	650	520	19¼	19¼	+½
Nick Rim	z100	7½	7½	7½	
Noranda A	7365	$37⅞	37½	37½	—¼
Noranda B	1000	$37⅞	37⅞	37⅞	
Norcen	4469	513	12¾	13	
Norcen B	500	523	23	23	
Norcn 150	200	$22⅞	22¼	22¼	—⅛
Norcen w	100	246	246	246	—5
NC Oils	15100	57⅛	6¼	7	+⅛
N Canada	500	34	34	34	
Nor Tel	21145	$40¼	38¾	39⅞	+1
NTecm B	w27830	$19¼	18½	19	+⅛
Northgat	583	435	435	435	
Northld	14000	12	11	11½	—½
NS Savr 10¼	100	$21	21	21	—⅛
Nowsco W	4 00	$17¼	16¾	17¼	+½
Nu-Wst A	10170	$17⅛	16⅞	17	
Nufort Res	6500	30	30	30	+2
Numac	550	$10½	10⅛	10½	
OPI Ltd	600	305	300	300	
Oakwood P	19814	166	161	164	
Obrien	27287	110	102	102	—1
Ocdent Pt	620	$15¼	15⅛	15⅛	+¼
Ocelot Ind	1150	$14⅞	14⅛	14⅛	+⅛
Orchan A	700	290	290	290	+10
Oshawa A	700	55	490	5	+10
P	to	S			
Pac Coper	3500	115	110	110	—5
Pac Pete	5082	$30¼	30⅛	30½	+½
Page Pet	200	170	170	170	—10
Pamour A	5000	280	275	280	—10
Pan Centr	500	105	105	105	—5
Pan Ocean	1606	$15¼	15½	15½	
Pancana I	500	85	85	85	—5
PanCan P	1140	$24½	24¼	24¼	—⅛
Pafino N V	100	$14¼	14g2	14¼	—¼
Pe Ben O	1600	315	300	315	+20
Pennant	1033	395	390	390	+10
P Dept S	1000	310	310	310	+10
Petrol	300	135	134	135	+4
Peyto Oils	15900	480	445	470	—5
Phillips Cb	200	9⅞	9⅛	9⅛	+¼
Pine Point	325	$33⅛	33¼	33⅛	
Pitts C	1015	5⅛	5	5	
Placer	2630	$23¾	23¼	23¾	—¼
Pop Shops	100	440	440	440	—5
Pow Corp	332	9¼	9¼	9¼	—⅛
Pow Crp pr	845	$28½	28½	28½	+⅛
Prado Exp	200	205	205	205	+5
Precamb	11000	58	55	58	—4
Pre Cable	1100	8⅞	8⅝	8⅝	—¼
Price Co	z71	516	15¼	16	
Provigo	600	511	11	11	—⅜
Q Brdcast	350	55	5	5	
Qasar Pet	3800	55¼	495	495	+25
Quad T 940	1800	24	24	24	+1½
Que Sturg	800	125	121	121	—4
Que Tel B p	100	58¾	8¼	8¼	+⅛
Ram	1456	415	410	415	+15
Ranger	2900	$16⅞	16½	16½	—½
Redpath A	z50	$24⅞	24⅞	24⅞	
Redstone	37200	90	86	90	+3
Reed Pap A	616	$23½	23⅛	23½	+⅛
Reichhold	750	$24½	24½	24½	+½
Reich wt	725	514	13½	14	+½
Reitman A	198	512	12	12	—¼
Res Servic	2800	230	225	225	
Revnu Prp	z150	68	65	68	
Rileys D	200	100	100	100	
Rio Algom	845	534	33½	33½	—⅛
Rio Sera	800	180	180	180	—15
Rolland	100	574	74	74	—⅛
Roman	200	$14⅞	14½	14⅞	+⅛
Ronyx Cor	5000	75	75	75	—5
Rothm Zp	200	$15½	15½	15½	—½
Rothmn w	200	225	225	225	+4
Royal Bnk	1331	529	28⅞	28⅞	
Royal Tr A	760	523	22¾	23	+½
Russel H	10800	$12⅛	11⅞	11⅞	—¼
StL Cem A	z2	518	18	18	
StL Corp	100	524	24	24	
Scot Lasal	600	300	300	300	
Scot York	6500	190	190	190	—5
Scurry Rn	400	$16½	16¼	16¼	—⅛
Seagram	3000	$25¾	25½	25⅝	
Shaw LE A	240	5⅝	8¼	8¼	
Shaw Pipe	300	6¼	6¼	6¼	+⅛
Shell Can	6579	$16¼	15⅞	16⅛	+¼
Sherrit A	3277	5⅞	6¼	6¼	—¼
Siebens	7850	$14⅞	13⅞	14⅛	
Silfon Pro	200	5⅞	7½	7½	
Silvmg	1500	26½	26½	26½	—½
Silverwd A	400	$10⅛	10	10	—⅛
Simco Eri	3500	235	235	235	—10
Simpsons	26380	5½	6¼	6⅛	—⅛
Simpson S	200	$10⅛	10⅛	10⅛	
Sklar M	1500	217	211	213	—11
Skye Res	300	330	330	330	—5
Skyline H	200	310	310	310	
Slater Stl	986	5⅝	8¼	8¼	
Southrn A	120	$23¼	23¼	23¼	—½
Spar Aero	1500	215	215	215	+5
Spooner	26400	32½	30	30½	—2
Spruce M	16590	$30¼	29¼	30¼	+½
Steep R	475	192	187	187	—3
Steintron	500	435	435	435	+10
Sud Cont	1000	25	25	25	
Systems D	100	280	280	280	

ORNATE MIRRORS RESILVERED
ALLIED GLASS
Victoria 388-5108
"Anything in Glass"
4-8

PROPERTY MANAGEMENT
Victoria firm requires person to do property management work for its commercial buildings on Vancouver Island. This would be part-time work suitable for individual who may be retired but desires some business activities. Past real estate experience beneficial but not essential. Send personal resume to
Victoria Press, Box 213
5-6

IMMEDIATE POSSESSION
3-Bedroom home with ensuite, w/w carpet, dishwasher and floor to ceiling stone fireplace. Full Basement, large well-landscaped lot. Excellent financing available. Close to all amenities on a quiet cul-de-sac in a new residential area.
PRIVATE 656-6772

COWICHAN BAY
Lot 2, a 1.3 acre parcel and 141 ft. of waterfront.
Lot 3, a 3.6 acre parcel and 274 ft. of waterfront,
both with the best views anywhere.
Please Contact George Naylor
at 746-6161 or Eves. 746-5210
J. H. WHITTOME & CO. LIMITED,
68 Station St., Duncan

OPEN—$59,900
THURS.—FRI. 1:30-4:30
2717 RAINVILLE

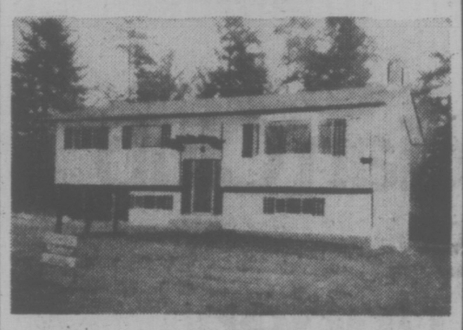

Brand new in an area of all new homes in Langford. Features 3 bedrooms (possible 4), 2 baths (3rd roughed-in), Old brick fireplace, kitchen with eating area, w.w. throughout, full basement, large sundeck, and backing onto seclusion. Easily financed. Exclusive.
Chummy Crabbe 388-5555—479-7998
B.C. LAND & INSURANCE AGENCY LTD.
530 BROUGHTON ST. 388-5555
5-6

Canadian Radio-television and Telecommunications Commission

NOTICE OF PUBLIC HEARING

Ottawa, April 29, 1976.

TELECOMMUNICATIONS VICTORIA, BRITISH COLUMBIA EMPRESS HOTEL
MAY 26, 1976, 3:00 P.M.

The Canadian Radio-television and Telecommunications Commission will hold a public hearing commencing on May 26, 1976 at 3:00 P.M. at the Empress Hotel, Government Street, Victoria, British Columbia to consider an application (760379800) from the British Columbia Telephone Company, for approval of the issue, sale or other disposition of Convertible Subordinate Preferred shares of its capital stock not exceeding Sixty Million Dollars ($60,000,000.00) in aggregate par value, at such price and upon such terms and conditions as the said Canadian Radio-television and Telecommunications Commission shall approve. The applicant must issue shares of its capital stock rather than resort to additional debt financing at the present time in order to achieve an appropriate and prudent corporate financial debt to equity.

Location where the application may be examined:
British Columbia Telephone Company,
768 Seymour Street,
Vancouver, British Columbia.
or at the offices of the CRTC, at 818 Douglas Street, Victoria, British Columbia and at 100 Metcalfe Street, Room 1601, Ottawa, Ontario.

Intervention: Any person interested in an application to which he is not a party may intervene.

An intervener shall mail or deliver to the Secretary a written statement describing his interest and containing his approval of the application, his opposition thereto or his suggested modification thereof, together with any documents that may be useful in explaining or supporting the intervention, and he shall also serve a copy of the intervention and documents upon the applicant and upon the respondent, if any, or upon their respective solicitor and such other persons as the Commission may direct.

All interventions concerning this matter must be received at the Commission Office by May 21, 1976. All interventions which concern the application shown on this notice must be served on such applicant personally or by registered mail on or before May 21, 1976.

In the event of interventions the date of reply by the applicant is set at May 26, 1976.

Guy Lefebvre,
Secretary General.

Telecom. Public Notice CRTC 1976-1

BONDS

WEDNESDAY

(STREET PRICES)

Day Money — 9; Spec Call — 9¼; Short Cdas — quiet Unch; 8½ Dec. 15-78 100.70-20; mid Cdas — quiet off ⅛; 4½ Sept.-83 77-½-¾; long Cda — quiet, off ¼-⅜;10 Oct. 1-95 100-⅝-⅞; Prov — quiet, off ⅛; Ont. Hyd. 10 May 18-01 98-¼; Corps — quit, off ⅛; Steico 10-¼ Apr. 30-96 98-½-¾; U.S. Mkt. — off, ¼-⅜; Bell Cda 8¾-96 U.S. pay 98-¼; Sears 8 May-06 97-½-⅞.

business

Neonex

Neonex International Ltd. has acquired 34 per cent of the stock of Crush International Ltd. as an investment, Neonex chairman and president Jim Pattison says.

He told the annual meeting of Vancouver-based Neonex International that the stock purchase in the manufacturer of Orange Crush, Hires Root Beer and other products in 60 countries was made with the full knowledge of Crush management. John Thompson, Crush board chairman in Toronto, has been a Neonex director for several years.

"No takeover bid of any kind was considered by the Neonex board," Pattison said.

He said Neonex purchased 932,400 shares of Crush International April 9 in a private transaction with Commercial Trust of Montreal and has added 523,100 shares since then through private transactions and the public market place. The total of 1,455,500 shares is slightly more than 34 per cent of the outstanding Crush stock.

Pattison told the meeting in an Edmonton hotel that the purchase was financed with borrowed funds to be repaid by the sale of certain Neonex assets. He declined to say after the meeting what the per-share price was or what assets Neonex would sell.

Pattison reported on the status of the firm's retail outlet, Acme Merchandise in recent months. He said termination and closure costs together with clearance sales and price reductions to reduce inventories resulted in a loss in operations.

As a result, Neonex previously reported a net loss of $1,142,000 in 1975 on gross revenues of $250,912,000. Acme continues to operate 13 stores, all in western Canada, and an Edmonton warehouse.

Marlborough

The Marlborough Mutual Fund has announced the election of stock brokers John R. Bird of F. H. Deacon and Co. and Bernard Cudmore of Moss Lawson and Co., both of Toronto, as president and vice-president, respectively, of the fund.

Harry J. Bird of Dominion Securities Corp., Harris and Partners, Vancouver, retired as president and was elected chairman.

The fund said 1975 income, including capital gains, was 16.5 cents a share.

The fund declared a 1976 dividend of 16 cents, half payable May 15 and the balance Nov. 15.

Net assets as of April 30 were $908,434 or $4.84 a share.

Potter

Potter Distilleries Ltd. has reported net profits of $512,000 for the six months ended February 29, up from $304,000 for the corresponding period last year. No per-share profits were reported for either period.

Captain Harry Terry, president of the Langley-based firm, said sales in Canada and the United States were up considerably over the first half of last year. Gross operating revenue was $5 million, up from a 1975 figure of $3.5 million.

Potter's new Oregon bottling plant, opened last year, was completed well under budget and is expected to begin showing a profit by the end of the fiscal year, he said.

Boeing

The outlook is good for Boeing Co. business despite a decline in first-quarter sales and earnings, says T. A. Wilson, the huge aerospace firm's board chairman.

Wilson told the annual meeting of shareholders that the company should realize sales this year amounting to "somewhat above the $3.7 billion level reported for 1975."

"The outlook for increased orders for commercial aircraft, both foreign and domestic, is beginning to improve and we now believe that an upturn is possible prior to year end," Wilson said.

He noted sagging airline profits, but added: "Domestic air traffice has grown substantially in the past several months and this, combined with improved business conditions in western Europe, Japan and Middle East, is generating a need for new airlift capacity."

Boeing reported net earnings for the first three months of 1976 of $15.6 millin, down from $18.5 million for the same period in 1975. Sales for the year's first three months were listed at $741.9 million, down from nearly $840 million in 1975.

Wilson also told stockholders that no corporate funds "have been diverted, either directly or indirectly, to so-called 'slush funds'."

The firm is under investigation by the Securities and Exchange Commission, the internal revenue service and a senate committee in connection with payments of $70 million over the last five years to overseas officials and sales agents.

Wilson said: "A limited number of sales representatives and consultants held positions with their governments, but we believe none had the authority to approve the purchase of the company's products or services," Wilson said.

"If problems are uncovered" as a result of federal investigations, "we'll fix them," he said.

Balco

Balco Industries Ltd. has reported net profits of $714,000 for the first four months of this year, compared with a loss of $13,000 for the same period last year.

Earnings per share totalled 71 cents in the first four months of 1976; no comparative figures were released for last year.

Company president David Balison said in the report that the profit could be attributed to improved lumber and plywood markets, and to increased by-product sales.

Balison said he was confident in the company's future, but said that federal anti-inflation controls create some uncertainty.

Balison added that housing starts are expected to show a much better performance than was originally anticipated.

This should lead to a "much stronger earnings position than experienced in the last two years," he said.

Balco is a Kamloops-based company which owns and operates a logging, sawmill and veneer plant.

BBC Realty

BBC Realty Investors reported net income of $726,122 or 38.2 cents a trust unit for the three months ended March 31, compared with net income of $639,410 or 33.7 cents a unit for the same period last year.

The trust reported distribution of 38 cents a unit to unit holders, compared with 32 cents for the same quarter last year.

Trevor Pilley, BBC president, said emphasis is being placed on investment replacement rather than aggressive growth.

MUTUAL FUNDS

WEDNESDAY

TORONTO (CP)—Recent prices of mutual funds supplied by The Canadian Mutual Funds Association Wednesday. They are the net asset value per share or unit (NAVPS) last calculated by the fund in accordance with its pricing practice as contained in the prospectus of the fund. n—no sales charge. x—U.S. Fund, y—delayed NAVPS. xd—ex-dividend.

CMFA Members	
AGF Group	
Amer Grwth	4.57
Cdn Gs Egy	12.97
Cdn Sec Gth	5.00
Cdn Trusteed	4.43
Corp Invest	5.42
Corp Inv Stk	4.98
Gwth Equity	5.99
Japan	7.51
nMoney Mkt	10.00
Special	2.97
All Canadian Gr	
Compound	5.46
Dividend	5.81
Northrn Egy	3.50
Revenue Gth	3.67
Venture	2.92
4000	3.79
Calvin Bullock Gr	
Acrofund	1.17
CIF	4.41
Eaton Group	
Commwth	14.01
Growth	9.11
Income	4.42
Internatnl	6.67
Leverage	3.84
Venture	3.29
Viking	5.21
Guardian Group	
Enterprise	.84
GIS Comp	9.03
nGIS Income	2.83
yGrwth Fund	8.46
North Amer	3.35
Mutual Acu	5.53
Mutual Inc	4.63
Sec Income	9.36
World Equity	5.27
Investors Group	
yGrowth	11.50
yInternatnl	5.68
yJapan	8.44
yMortgage	4.79
yMutual	5.33
yRetiremnt	5.58
yProvidt Mu	7.04
yProvidt Stk	5.21
Natl Res Gth	3.81
Planned Invest Gr	
Canada Cum	5.25
Canada Grth	6.31
Pld Resources	4.25
Pld Sec Inc	5.39
Taurus	4.51
Prot of Revenu Gr	
Americain	8.66
Canadien	6.44
Retraite	6.17
Provest Mut	7.14
Prudential Gr	
Growth	5.75
Income	5.03
Savings Invest Gr	
American	8.66
Canadian	6.44
Retiremnt	6.17
United Bond Shr	
yRoyFund	6.17
yRoyFnd Inc	4.95
United Group	
yAccumula	4.16
yAccumu R	4.54
yAmerican	1.25
yHorizon	2.12
ySecurity	4.53
yVenture	2.40
yVenture Ret	4.14
Universal Gr	
Save Equity	8.26
Save Income	5.11
Non Members	
Assoc Inv	5.35
yBeaubran	4.57
nBoit TremE	6.05
Cdn S Afr Gd	3.88
Canagex Gr	
yBond	9.19
Fund	9.91
Internatnl	7.80
yMortgage	10.05
Capital Gth	10.14
xChase	6.72
CML Group	
Growth	6.85
Intl Energy	2.50
Intl Gth	4.60
Intl Income	3.38
Univest	5.26
xComp Cap	4.29
Desjardins Gr	
Canadian	7.53
yHypotheq	4.24
yInternati	6.98
yObligatns	4.91
Quebec	3.78
PEP	7.20
nySpec	4.50
Dixon Krog	5.70
yDomin Comp	6.47
Creytus Group	
Inc	11.28
Internati	12.38
nExecutv Can	6.15
nExecutv Intl	1.58
xFid Trend	21.50
nHarvard	6.06
Heritage	1.96
Industrial Gr	
Indust Amer	2.06
yIndst Div	6.13
Indust Eq	5.10
Indust Gth	16.25
Indust Incm	10.20
Indst Pens	20.78
Itco	5.01
Keystone Gr	
Cus K-2	5.38
Cus S-1	18.96
Cus S-4	3.50
Polaris	3.37
xLex Rsrch	14.69
xManhatn	2.77
yMarlborogh	4.74
Natrusco	14.03
NW Group	
Canadian	4.82
Equity	6.38
Growth	5.11
xOne Wm St	14.11
xOppenhmr	6.43
Pemberton Gr	
ynPacific Div	5.28
ynPacific Inc	2.67
ynPacifc Res	2.79
ynPacifc Ret	4.85
ynPacific US	4.37
PHN Group	
yBond	10.91
yCanadian	7.79
Fund	14.42
yPooled	29.47
nyRRSP	11.64
PMF Managmt	
nPension Mu	6.37
nXanadu Fd	3.65
Principal Gr	
Collective	5.87
Growth	4.30
Venture	2.84
xPutnam	10.44
Scotiafd Gp	
Scotiafund	.96
Scotiafd Mtg	1.00
Sterling Eqty	5.94
xTech	7.18
Temple Gth	9.74
Trans Canada Gr	
A	5.40
C	11.40
Special	4.34
Vanguard	5.74
Western Grth	4.87

TORONTO OPTIONS

WEDNESDAY

Options Trading
Distributed by CP
Closing Prices of all Options — Wednesday, may 05, 1976.

Options	Month	Price	Vol	Last	Close
Alcan	Jul	25	4	3⅛	28
Alcan	Jul	27½	10	190	28
Alcan	Jul	30			28
Alcan	Oct	25	3	5	28
Alcan	Oct	27½	1	3	28
Alcan	Oct	30			28
Alcan	Jan	25			28
Alcan	Jan	27½			28
Alcan	Jan	30			28
Dome Pete	Jul	32½			36½
Dome Pete	Jul	35	1	3	36½
Dome Pete	Oct	32½			36½
Dome Pete	Oct	35			36½
Dome Pete	Jan	32½			36½
Dome Pete	Jan	35			36½
Imp Oil A	Jul	22½	20	170	22⅞
Imp Oil A	Jul	25	17	50	22⅞
Imp Oil A	Jul	27½	15	20	22⅞
Imp Oil A	Oct	22½	19	2⅞	22⅞
Imp Oil A	Oct	25	27	140	22⅞
Imp Oil A	Oct	27½	13	60	22⅞
Imp Oil A	Jan	22½	5	3½	22⅞
Imp Oil A	Jan	25	1	2¼	22⅞
Imp Oil A	Jan	27½	5	140	22⅞
Moore	Jul	45			47
Moore	Jul	50			47
Moore	Oct	45	2	5½	47
Moore	Oct	50			47
Moore	Jan	45	2	6¼	47
Moore	Jan	50			47
Mass Fer	Jul	25	1	2½	26⅛
Mass Fer	Jul	27½	9	125	26⅛
Mass Fer	Jul	30			26⅛
Mass Fer	Oct	25	4	3½	26⅛
Mass Fer	Oct	27½	9	2½	26⅛
Mass Fer	Oct	30	3	125	26⅛
Mass Fer	Jan	25	4	4¼	26⅛
Mass Fer	Jan	27½	2	3¼	26⅛
Mass Fer	Jan	30			26⅛
Inco A	Jul	30	1	3¼	32⅛
Inco A	Jul	32½	2	170	32⅛
Inco A	Jul	35			32⅛
Inco A	Oct	30			32⅛
Inco A	Oct	32½			32⅛
Inco A	Oct	35			32⅛
Inco A	Jan	30			32⅛
Inco A	Jan	32½			32⅛
Inco A	Jan	35			32⅛
Noranda A	Jul	32½			37¼
Noranda A	Jul	35	9	3	37¼
Noranda A	Jul	40			37¼
Noranda A	Oct	32½	3	6¼	37¼
Noranda A	Oct	35			37¼
Noranda A	Oct	40			37¼
Noranda A	Jan	32½	2	7	37¼
Noranda A	Jan	35			37¼
Noranda A	Jan	40	5	2	37¼
Nor Tel	Jul	35	4	5	38⅞
Nor Tel	Jul	40	1	2	38⅞
Nor Tel	Oct	35	14	6⅛	38⅞
Nor Tel	Oct	40	23	2½	38⅞
Nor Tel	Jan	35			38⅞
Nor Tel	Jan	40	23	3⅛	38⅞
Royal Bnk	Jul	25			28⅞
Royal Bnk	Jul	27½			28⅞
Royal Bnk	Jul	30			28⅞
Royal Bnk	Oct	25			28⅞
Royal Bnk	Oct	27½			28⅞
Royal Bnk	Oct	30			28⅞
Royal Bnk	Jan	25			28⅞
Royal Bnk	Jan	27½			28⅞
Royal Bnk	Jan	30			28⅞
Seagram	Jul	25			25⅛
Seagram	Jul	27½			25⅛
Seagram	Oct	25	2	2⅞	25⅛
Seagram	Oct	27½			25⅛
Seagram	Jan	25			25⅛
Seagram	Jan	27½			25⅛
Total volume		266.			
Open interest		2073.			

Toronto Most Active

WEDNESDAY

Vol.		Close	Chge
61,650	Cons Distb	$4.10	+.10
60,750	C Hldy Inn	$3.05	+.05
38,300	Peoples Str	$3.00	—.10
30,269	CP Ltd.	$17½	—⅛
27,900	H Russel A	$12⅛	unch
	M Ines and Oils		
103,700	Cam Mint	.48	+.005
94,210	O'Brien	$1.03	—.07
49,700	Redstone	.87	+.04
41,500	Lakehead	.37	+.03
22,500	Irish Coppr	.09	—.01
84,000	Tr-Can Res	.77	—.02
74,736	Spooner	.32½	+.03½

GROUP AVERAGES

Banks	300.65	+3.21
Beverages	259.39	—0.35
Chemicals	126.48	+2.03
Communications	374.93	—0.50
Construction material	199.10	+1.12
Food processing	282.82	+0.03
Gen. manufacturing	182.77	+0.08
Industrial mines	137.07	+0.54
Merchandising	350.22	+0.42
Oil refining	196.36	+0.33
Paper-forest prods.	123.97	—1.06
Pipelines	174.52	—0.07
Real estate	168.12	+0.89
Steels	220.70	—0.95
Trust and loan	234.83	+1.11
Utilities	146.79	+1.27
Miscellaneous	137.67	—0.66

Up, 11; down, 6.

LONDON

LONDON (CP) — Closing stock quotations today in new pence unless pounds are indicated: X-indicated that quotation includes dollar premium based on latest conversion rate: Associated Brit Foods 62½ Babcock and Wilcox 90 Bass Charrington 98, BICC 119½, x-Bjrvoor 515, Boots 138, Bowater 228, Brit Am Tob 397½, Brit Assets Trust 52½, BOC International 63, Brit Petroleum 69½, x-Broken Hill Prop 502½, x-Buffels 987, x-Canadian Pac 15⅛ stgx, x-Charter Cons 159½, Cons Gold 181½, Courtaulds 156, De Beers 249½, Distillers 154¼, Dunloo 92, x-F. S. Geduld 14¼, EMI 258, Gen Elec 168, Glaxo 407½, Grand Metropolitan Hotels 71¼, Gr Unv Strs 203, Guest Keen 346½, Hawker Siddeley 484.

Hoover 327, ICI 400, Imp Tob 78¼, Judge 24, x-Kloof 535; Marks and Spencer 100, Metal Box 285⅛, x-Minoroco 219½, x-Phillips 993½, Plessey 79, x-Poseidon 130¼, Rank A 155½, Rio Tino Zinc 230½, Roan Consol 170, SEL Trust 480, Second Scott Inv 84, Shell T and T 441½, Tanganyika 162, Thomson 237, Thorn 262, Tube Investments 378, Ultramar 158½, Unilever 488, x-Union Corp 366, x-Vaal Reef 14⅝, Vickers 196, x-Western Deep Level 987, x-Western Driefontein 24¼, x-West Mines 109, Woolworth 66, W. Holding-18¼, x-Zambian Cooper 32.

Bonds: Brit Transport 50⅛, Brit Cons 18½, Treasury 08-12 42¾, War Loan 26.

FOREIGN EXCHANGE RATES

MONTREAL (CP) — Today's foreign exchange nominal selling rates supplied by the Bank of Montreal in Canadian funds: Australia dollar 1.2345, Austria schilling .0551, Belgium convertible franc .0257, Bermuda dollar 1.0025, Brazil cruzeiro .0947, Bulgaria lev .9586, China renminbi .5026, Czechoslovakia crown .1850, Denmark drone .1655, France franc .2135, Germany mark .3950, Greece drachma .0277, Hungary forint .0446, India rupee .1115; Italy lira .001140, Japan yen .003350, Mexico peso .0800, Netherlands guilder .3710, New Zealand dollar 1.10030, Norway krone .1830, Poland zloty .0289, Portugal escudo .0345, Romania leu .1942, South Africa rand 1.1550, Spain peseta .01510, Sweden krona .2280, Switzerland franc .4000, United Kingdom pound 1.7854, United States dollar .9798, U.S.S.R. ruble 1.3031, Venezuela bolivar free .2290.
Farrington

Trail Popular

SAN FRANCISCO (AP) — Fidelity Press, a publishing company, said Wednesday it has received 3,000 advance orders for a one-volume transcript of the bank robbery trial of Patricia Hearst. The company plans to print 25,000 copies of the 750-page book, which will retail for $9.50. The official transcript of the eight-week trial covers 5,478 pages and costs $1,370.

London Metals

LONDON (AP) — Today's closing per metric ton; silver in pence per troy ounce:
Copper—Spot 851-852; futures 878-879.
Tin—Spot 4,055-4,060; futures 4,170-4,175.
Lead—Spot 270-271; futures 280-280.25.
Zinc—Spot 436.5-437.5; futures 452-452.5.
Silver—Spot 241.4-241.5; 3 months 247.8-248.

ALBERTA

By The Canadian Press

Alberta Stock Exchange—May 5

Complete tabulation of Wednesday transactions. Quotations in cents unless marked $. Net change is from previous board-lot closing sale.

Stock	Sales	High	Low	Close	Net Ch'ge
Abacus	500	$11	10¼	11	
Alta Energy	1650	9	8¼	8¼	
Bearcat	3700	105	100	105	—5
Can Obas	2400	205	200	205	—5
Commcl	2150	12	12	12	+2
Conventrs	1000	310	310	310	—5
Cons Alcor	1000	60	60	60	
Cord	2000	$17¼	17⅛	17½	
Cryogenics	1000	25	25	25	—25
Crar	2500	295	290	295	
Duke	4000	52	52	52	—3
Highfield	500	135	135	135	—5
Jefex	1200	100	100	100	—5
Jupiter	3000	80	75	75	+4
Knobby Lk	1400	75	75	75	
Nordex	1000	45	45	45	+5
Norex	7000	38	38	38	
Norsul	100	200	200	200	
Northrim	22600	160	145	155	+13
Sackville	1000	48	48	48	+4
Sashex	2072	7	7	7	+2
Sparrow	500	107	107	107	
Terra	1300	495	490	490	+5
Troy Gold	61799	170	145	170	+21
Twin Rich	959	14	14	14	
Whistler	1000	40	39	40	+5

SILVER QUOTES

WEDNESDAY

Closing basic price of 1,000-ounce certificates in the Victoria area $4.35 U.S. bid per troy ounce and $4.40 asked. Previous day $4.32 and $4.37.

DU PONT OF CANADA LIMITED

J.E. NEWALL

Du Pont of Canada announces the election of J.E. Newall as a Directo Mr. Newall, Executive Vice-Presidei of Du Pont of Canada, joined th Company in 1958, and has held number of management positions in marketing and corporate development. He was named to his present position in 1975. Mr. Newall is a native of Prince Albert, Saskatchewan.

DO YOU HAVE?
1. A good restaurant for sale or lease.
2. A building to lease or sell for restaurant.
3. A lot to build a restaurant on.
Vancouver client anxious to open first-class dining room in "our town." Courtesy to agents. Private enquiries in confidence.
Royal Trust
Call:
ROMA NICOLL MOLYARD
477-0191 NOW!

EVERGREEN HILL
1188 YATES ST.
OPEN TO VIEW
Each Day and Evening
2 P.M. TO 8 P.M. (Except Sunday)
Large two-bedroom, two-bathroom suites, with large kitchens, and loads of storage closets. Within walking distance of city centre.
Priced from $41,000 to $46,000. Only 12 suites left. Stop by and view the excellent design of this quality development.
REALSPAN
388-6454
PROPERTIES LTD.

HELP YOURSELF
to a smoother-running office with forms to fit your needs. We print as few as 50 or as many as 50,000 . . . economically. Call us!
IDEALETTER SERVICES LTD.
2334 Government St. 382-8296
(near Bay St. intersection)

WORLD INVESTIGATION SERVICE
"Locates Around the Globe"
RETAIL—COMMERCIAL—CRIMINAL INVESTIGATIONS
617-1207 Douglas St. Victoria, B.C.
382-8258
3-25

When it comes to insurance
it's Dominion for Life
...in Victoria
call Paul O'Connor 386-1441
THE DOMINION LIFE ASSURANCE COMPANY

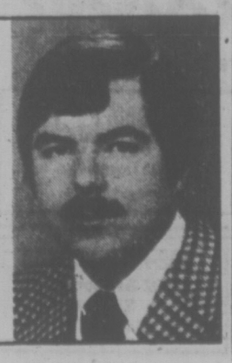

Furniture, Soap and Paint.
They made Laurel Point a landmark.

Yes, Laurel Point has played an important part in Victoria's economy for about a century. Furniture, soap and paint probably sound pretty prosaic to a lot of people, but there are lots of interesting stories behind them.

Jacob Sehl first saw Victoria during the gold rush as a young miner on his way to strike it rich. Instead, he became a prosperous manufacturer of quality furniture. He turned Laurel Point, a "barren, rocky spot", into a beautiful garden surrounding his large factory and stately mansion.

Several years later a young Englishman had his chance to make his dreams come true on Laurel Point. His name was Pendray . . . and the rest is history. Within a year his House of Pendray on Laurel Point was manufacturing paint as well as soap, and paint production became one of the most important industries in Victoria for quite a few years.

Furniture, soap and paint made Laurel Point a landmark in the past - and today Laurel Point is a landmark once again. New townhouses and condominiums soon to be surrounded by a landscaped park form one of three focal points on the Inner Harbour. The Empress Hotel, the Parliament Buildings, and now Laurel Point - an elegant new landmark on Victoria's Inner Harbour.

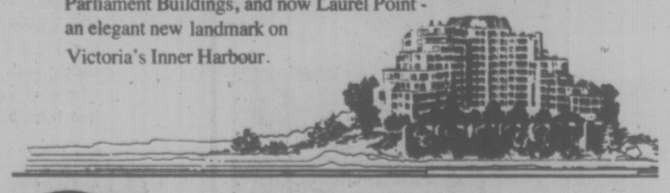

LAUREL POINT
A DEVELOPMENT OF CANADIAN FREEHOLD PROPERTIES LTD.
... a good dream come true.
Canada Trust Realtor
FULL VIEWING BY PERSONAL APPOINTMENT ONLY
386-7752 — 595-5171
DECORATOR SUITES OPEN FOR VIEWING
11 A.M. - 5 P.M.
5-4

Indians Would Control Pipe

YELLOWKNIFE, N.W.T. (CP) — The Council of Yukon Indians told the Berger inquiry Wednesday it wants a native-controlled corporation to direct construction of any Mackenzie Valley pipeline.

Council chairman Elijah Smith told Mr. Justice Thomas Berger that with native people in control of construction, contractors would be forced to live up to their commitments and not cut corners.

This would ensure the environmental and social well-being of northern residents were protected, Smith said.

The Canadian-owned corporation would also mean that most of the profit generated by the project would stay in Canada's north and not be siphoned off by any multi-national corporation.

"The corporation would be Canadian-owned annd controlled and would effectively remove multi-national corporations from having a totally integrated industry in northern Canada," he said.

Two companies — Canadian Arctic Gas Pipeline Ltd. and Foothills Pipelines Ltd. — have applied to build the Mackenzie Valley pipeline.

Smith suggested a permit should only be given if the successful applicant were to set up a corporation in which most of the shares would be held by native people through whose lands the piepline would pass.

The pipeline company itself would hold a minority of shares in the corporation, as would private investors and the federal government.

The natives did not want the pipeline built, but if the government insisted the project went ahead, a corporation with northern native control would be the best bet, Smith said.

PWA SETS DEADLINE

VANCOUVER (CP) — Pacific Western Airlines has set a deadline of Sept. 1 for transferring 33 key executives to new headquarters in Calgary from Vancouver, the company said Wednesday.

The British Columbia government has protested the transfer of the headquarters from here at the insistence of the Alberta government which bought PWA, Canada's third-largest carrier, in 1974.

The 33 executives will be joined by four executives already in Calgary and six secretaries recruited there. The company said nine more executives and some secretaries will leave here for Calgary by Aug. 31, 1977.

PWA said the advance team moving to Calgary will be led by Rhys T. Eyton, company president and chief executive officer, who might be leaving Vancouver within eight weeks.

World Gold Auction Charity for the Poor

WASHINGTON (AP) — The International Monetary Fund will auction 25 million ounces of gold over a four-year period, beginning June 2, Managing Director H. Johannes Witteveen announced today. The proceeds will be used to benefit poor countries.

The first sale will be of 780,000 ounces, which will be auctioned in minimum amounts of 2,000 ounces. At the current market price of about $130 U.S. an ounce, the value of 2,000 ounces would be about $260,000.

Witteveen said 15 other auctions will be held during the next two years at which 12.5 million ounces of gold will be sold. The remaining 12.5 million ounces will be auctioned in the following two years, although details on the sales may change.

Witteveen said the IMF will accept bids that are near the market price for gold at the time of the auction. He said a minimum price will be established on the bids and that price will become the price all successful bidders pay.

A second 25 million ounces of IMF gold will be turned over to the governments contributing it to the IMF in the first place, including the United States and other industrial nations.

The 128-nation IMF decided to dispose of its total gold holdings of about 150 million ounces as part of an official decision to eliminate gold from the world monetary system.

Gold previously was used as the common denominator by which most world currencies were valued. However, world inflation and a decline in value of the world's most important currency, the U.S. dollar, pushed market prices way above the official gold price, which had remained at about $42 an ounce.

The basic unit of value of the world monetary system will henceforth be the IMF's Special Drawing Right, often referred to as paper gold, since an SDR is little more than a bookkeeping entry on IMF account books

Jersey Bounce Off the Island

The once-popular Jersey cow, producer of a milk rich in butterfat and proteins, may become an oddity on Vancouver island.

One of the few all-Jersey herds was auctioned in Washington State last week, leaving about three on the island.

Pat Hoole of Central Saanich, who has given up dairy farming for health reasons, has sold his Jerseys with regret.

"However, I got a good price. Jersey milk is still very much in demand in Washington because of its high butterfat and protein content."

Hoole, like many other dairy farmers, has been watching with concern the dwindlinb Jersey herds, as well as other breeds such as Guernseys and Ayrshires.

Dairy farmers in the past 15 years have been switching to Holstein herds which produce more milk, but no necessarily more butterfat, proteins and other components, such as lactose.

They are also heavy eaters which is one reason some farmers have retained some Jerseys. The latter eats less, but can't compete in quantity.

In quality and content, it's a different matter. The Jersey can compete with Holstein in butterfat, and according to some experts, in proteins and lactose.

But as one cattle expert pointed out the dairy farmer is not paid for the components in his milk but for volume — the more milk the more money.

He admitted it isn't a fair system, but this won't change until consumers demand milk with a higher butterfat and protein content.

"If this ever happens, I'm sure the Jersey could compete with the Holstein," he said.

But Hoole said many people have been conditioned to believe that milk with a high content of butterfat is unhealthy.

"Some doctors have exploited this talk of cholesterol," he said, "and people have turned away from milk with fat. It is ridiculous."

He observed that in both New Zealand and Australia, Jerseys are the No. 1 cows.

DOWNTOWN OFFICE
777 FORT STREET
- 2623 square feet
- Very competitive rate
- Air-conditioned
- Elevator
- Central location
- Attractive renovated building

M. Steele-Mortimer 388-6691
ROBERTS INVESTMENTS & MANAGEMENT LTD.
702-1175 DOUGLAS 388-6691
1-13

MORTGAGE LOAN INSPECTOR

The Position
Investors Syndicate Realty Limited requires a mortgage inspector for its Victoria Office. Duties will include mortgage origination and some portfolio servicing.

Qualifications
Applicants should have a general Real Estate background preferably with experience in the mortgage and appraisal field. The position requires a University Academic background and/or related experience in these fields. Applicants must qualify for licensing under the Mortgage Brokers Act.

Compensation
Salary $14,500.00 depending upon qualifications and experience with full range of fringe benefits and company car. This opportunity will appeal to ambitious persons who wish to join an expanding National Company in the mortgage industry. Applications will be treated confidentially. Please submit resume or phone for appointment, 386-7721. Please apply to:

Mr. T. Anderson
5-5

Investors SYNDICATE REALTY LIMITED
620 BROUGHTON STREET 386-7721

OPEN HOUSE
FRI., 1:30-3:30 and 6:00-8:00 P.M.
SAT., 1:30-4:00
5939 SEA RIDGE, CORDOVA BAY

Enjoy panoramic seaviews from this gracious 14-year-old custom built home, set on an easy-care .73 acre. Featuring 3 bedrooms, 2½ baths (4-piece en suite), bright spacious kitchen with built-in oven, L-shaped living room-dining room, overlooking Haro Strait and Mount Baker; recreation room, large bright laundry plus 2 other rooms down. Only a walk away from a sandy beach and village stores.

Offered at $118,000

OPEN HOUSE
FRI., 1:30-4:00 and 7:00-8:30 P.M.
SAT., 1:30-4:00
839 ELRICK PLACE (Off Rockheights)

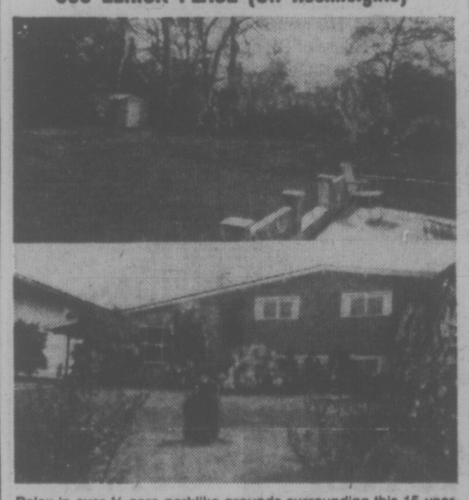

Relax in over ½ acre parklike grounds surrounding this 15-year-old immaculate post and beam 4-bedroom, 2-bathroom home (1552 sq. ft.) Offered at $75,000. For prior appointments, please call:

479-1667 CATHY ATKINS 479-5427
479-1667 BRIAN BROWN 386-1234

J. H. WHITTOME & CO. LTD.
ROYAL OAK BRANCH
5-6

Superb Sophisticated Elegance
arran house
NOT JUST A CONDOMINIUM A LIFE STYLE
open for your inspection
from 1:00 - 6:00 p.m.
545 Rithet St.
(one block from Dallas, between Menzies and South Turner) or call for an appointment at your convenience
NEWSTEAD REALTY LTD 598-5166
Two Bedroom from $49,000
5-4

n house arran house arran

Wembley Manor
25 BRAND NEW CONDOMINIUM SUITES
1665 OAK BAY AVENUE
this is THE location
What does Wembley Manor have for you? Suites with pleasant distant views, sunny Southern exposures from the large balconies or patios. Dinette areas in the kitchen . . . all at a reasonable price.
$40,000 to $53,000
OPEN DAILY 1:30-4:30 (Except Sunday)
For personal appointment call 592-2407

Another Exciting Project from "Victoria's Leading Condominium Brokers"
Whyte & Gower
Oak Bay Properties Ltd. 2227 Oak Bay Avenue 592-2407
5-4

Canadian Club is tops down under.

Wide open spaces. The Great Barrier Reef. The Sydney Opera House. Totally unique wild-life. Regardless of the extraordinary contrasts, you'll find Canadian Club is tops just about everywhere down under.

It's nice to know the world can get together about something. Around the world, when people think of the finest, lightest, smoothest whisky, they think of Canadian Club.

The finest of fine Canadian whiskies is "The Best in The House" in 87 lands: Afghanistan, Algeria, Antarctica, Antigua, Argentina, Aruba, Australia, Austria, Bahamas, Barbados, Belgium, Bermuda, Brasil, Canada, Canary Islands, Chile, Christmas Island, Costa Rica, Curaçao, Denmark, Dominican Republic, Ecuador, Ethiopia, Fiji, Finland, France, Germany, Gibraltar, Greece, Greenland, Grenada, Guadeloupe, Haiti, Hong Kong, Iceland, India, Indonesia, Iran, Iraq, Ireland, Israel, Italy, Jamaica, Japan, Jordan, Kenya, Korea, Lebanon, Libya, Malta, Mexico, Morocco, Nepal, Netherlands, New Zealand, Nigeria, Norway, Panama, Papua New Guinea, Peru, Philippines, Poland, Portugal, Puerto Rico, Sierra Leone, Solomon Islands, South Africa, Spain, Sri Lanka, Sudan, Sweden, Switzerland, Tahiti, Tanzania, Thailand, Trinidad, Tunisia, Turkey, U.S.S.R., United Kingdom, United States, Uruguay, Venezuela, Virgin Islands, West Pakistan, Yugoslavia, and Zambia.

Canadian Club is distilled and bottled in Walkerville by Hiram Walker & Sons Limited.

Travel light

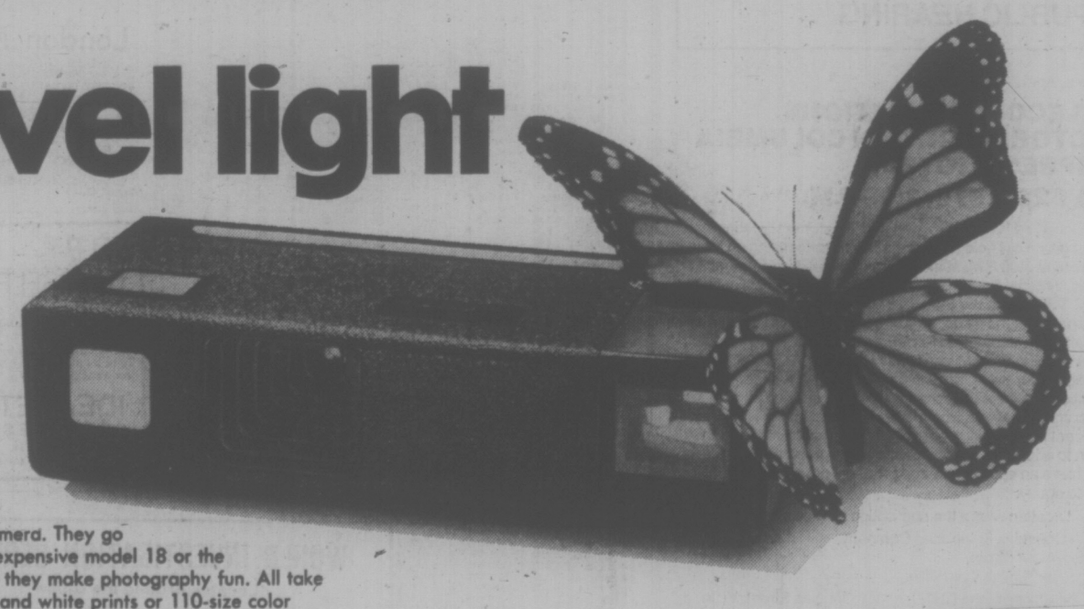

Summer. Light evenings, light meals, light clothes and the light and pocketable Kodak Trimlite Instamatic camera. They go together. Whether it's the inexpensive model 18 or the high performance model 48, they make photography fun. All take big 3½ x 4½ color or black and white prints or 110-size color slides, with daylight or FlipFlash. Whatever you're into this summer, wherever you're off to, take one along. Camera prices from less than $30. At your photo dealer's.

Prices subject to change without notice.

Official Photographic Consultant to the 1976 Olympic Games

Kodak Trimlite Instamatic cameras.

Kodak products are available at . . .

BILL'S PHOTO SUPPLY 1672 Douglas St. 383-7443
VICTORIA PHOTO SUPPLY 1015 Douglas St. 385-3458
BROAD STREET PHOTO Electric Eye Ltd. between Eatons and Eatons parkade 1006 Broad, 386-6378
JUS-RITE PHOTOS Hillside Shopping Centre 595-8111
the Bay 1701 Douglas St. 385-1311
KITS Cameras MAYFAIR 388-5226 COMMERCE MALL 388-6821 Across from Eaton's
Woodward's MAYFAIR 386-3322
JUS-RITE PHOTOS 2392 Beacon Ave. Sidney 656-6613
EATON'S 1150 Douglas St. 382-7141
Kmart University Heights Shopping Center 477-6902
Coast to Coast Newspaper Advertising Sells the Most

CMHC Plans Program Changes

EDMONTON (CP) — A government program which provides money for neighborhood improvement will likely have its funding procedures modified soon, an official of the Central Mortgage anl Housing Corp. (CMHC) said Wednesday.

Garry Zatko, a senior program analyst from Ottawa, told the annual conference of the Canadian Association of Housing and Renewal Officials that the CMHC is funding a study of the delivery system used in the Neighborhood Improvement Program (NIP) and the Residential Rehabilitation Assistance Program (RRAP).

He said the corporation hopes to modify the system within a year.

The two programs are intended to be used together, with NIP providing moeny to municipalities for improvements such as parks and roads and RRAP supplying loans to homeowners for home repairs.

In response to complaints from association members about the length of time required to process applications, Zatko said a number of steps could be taken to "loosen up" the programs, although he did not elaborate.

He said there has been a strong shift over the last two years towards neighborhood improvement in small towns and the programs must be applicable in these contexts.

CMHC is worried that RRAP dispersements have been slow this year, he added. Only about $3.6 million has been spent from a $25 million budget, primarily due to changes made federally in the program.

Delegates expressed a desire to be consulted before the CMHC completes its report on NIP, which will be used when the federal government reviews the program in 1978.

Zatko said it was the delegates' responsibility to make their views known.

Zatko said the average population in a NIP project dropped to 2,600 in 1975 from 3,000 in 1974, making the involvement of citizens "a more realistic objective."

He said average per capita funding increased to $200 in 1975 from $140 the previous year; average income was down to $7,000 from $7,400; and the estimated number of units needing RRAP repairs jumped to 55 per cent from 25 per cent.

NEW PRESIDENT of the Victoria Junior Chamber of Commerce is Steve Shea, sales manager of Colortron Television. Also elected Wednesday were first vice-president Dave Trace, secretary-treasurer Peter Dunderdale and fair director Fergie Foulis. Other vice-presidents are Josh Cournoyer, Tony Bond and Ralph Kinnis.

ELECTION SLATED

Directors of the Cordova Bay Association will be elected at the group's second public meeting at 8 p.m. Monday in the lunchroom of Claremont high school.

Committee chairmen will report on the possibility of a local recycling depot, improved bus service and establishment of a Neighborhood Watch. A community directory is nearly completed.

FOR SALE BY OWNER

2045 AVONDALE ROAD

Choice University location in Oak Bay—this interesting 4-bedroom home features large beamed and panelled family room with sliding glass doors leading to secluded patio and park-like back garden. Living-Dining room in-line with fireplace, large kitchen with eating area, dishwasher and garburator, adjoining laundry room. Tastefully decorated, quality neutral w/w. Exceptionally large master bedroom, en suite plumbing. Realistically priced in mid 90's. 598-2236.

BOOK NOW . . .
Banquets, Receptions, Parties, etc.
from 25-1,100 People
STARDUST
385-1031

Chateau Victoria and Union Sign First Contract

The 45 employees of the Chateau Victoria have signed a first contract with the Burdett Street hotel - apartment complex, a union spokesman said.

Tony Gerussi, business agent for the Beverage Dispensers' and Culinary Workers' Union, said the employees voted 90 per cent in favor of the new contract.

The contract, retroactive to March 4, gives chambermaids $3.45 an hour, up from the minimum wage of $2.75, and waitresses get $3.38 an hour, also up from the minimum wage. Bartenders go from $4.25 an hour to $5.43 and dishwashers get $3.54, up from $2.80.

Gerussi said the new contract is in line with other union contracts in the Victoria area hotel industry.

The contract was arrived at after a one-day meeting with provincial mediator Ken Albertini.

Albertini is also involved in an effort to settle another hotel union dispute, this one at the Island Hall in Parksville.

Employees at the Island Hall, also represented by the Beverage Dispensers and Culinary Workers' Union, have been locked out since Dec. 11.

The union was seeking to have the Island Hall contract linked with other area hotel contracts, but management at Island Hall says the hotel is a resort and should be treated differently.

Albertini will meet both sides today in Vancouver in an attempt to settle the dispute.

Picket lines have ringed the hotel since the lockout and both management and union represenatives estimate that about $300,000 worth of business has been lost.

The hotel has been operating on a limited basis with management staff.

ITU Pact At Victorian Rejected

An application by the International Typographical Union for imposition of a first contract at the Victorian newspaper has been dismissed by the Labor Relations Board.

The board ruled that it would not be "advancing the likelihood of more good faith collective bargaining" if it imposed a first contract under a provision of the labor code.

The ITU has been certified for production department employees of The Victorian since August, 1974. Labor relations at the paper have been stormy.

Board vice-chairman John Baigent and member Herb Fritz said they could only impose a first contract if the employer has made a "successful attempt to frustrate the bargaining process and ultimately, the union certification."

They also ruled that the union had made many mistakes in its approach, including an improper strike vote and illegal walkout.

The third board member, Peter Cameron, disagreed and said "the situation had become hopeless of solution through ordinary bargaining procedures."

Imperial Inn
1961 Douglas St.
A LUNCHEON SENSATION
BEN'S
5-5 SMOKED MEAT SANDWICHES (MONTREAL)

University Park Terrace
open 1-6 p.m.

only 10 units left

1870 McKenzie Rd. at Gordon Head

Yes — out of 90 well-designed units — there are only 10 left!

1 Bedroom from $29,900
2 Bedroom from $41,500

for special appointment to view, call
KENNETH MILLAR
384-4630 382-6048
for further info., call 477-8549

HOSTESSES ON DUTY 7 DAYS A WK.
from 1 p.m. to 6 p.m.
5-5 Diversified Holdings, Ltd.

GRANDE OAKS
3968 Cedar Hill Road
LUXURY TOWNHOUSES
Adult Oriented
OPEN MON. - SAT., 1 - 4:30 P.M.

Grand Oaks is an excitingly unique townhouse development. The accent is on quality and extensive landscaping. You are invited to view these two bedroom, one level homes, featuring fireplaces, ample storage, plush carpeting, front and rear patios and separate recreation house with sauna, swirlpool and lounge. Don't be disappointed, choose your unit while there's still a fine selection. PRICED FROM $58,000

Canada Trust Realtor
595-5171

USE A CANADA TRUST INTEREST FREE LOAN SECURED BY THE EQUITY IN YOUR PRESENT HOME TO PURCHASE A GRANDE OAKS TOWNHOUSE

4-17

our Leathers are a soft touch ... of class

We're tough buyers when it comes to leathers. We buy **only** soft leathers that caress the body with ease and comfort. Our styling is obviously European and includes short waist blousson styles, two pocket shirt styles and ¾ length four pocket styles . . . our leather labels read Cortefiel of Spain, Beged Or of Israel and Tonino of Italy . . . oh yes, we're a soft touch, in leathers.

MURRAY GOLDMAN
ON DOUGLAS, VICTORIA
5-6

INTRODUCING BRITISH COLUMBIA'S OWN TOYOTA, THE BC-12.

The world's top selling automobile model now comes in a special edition that's only available in British Columbia! The Toyota Corolla BC-12.

They're all dressed up and ready to go. With special stripes that sweep around, up and over. Stream-lined sports mirrors. Chrome rims and colour-keyed wheels that are just down right sporty.

And that's not all. British Columbia's own Toyota is easy on gas, easy on insurance, and comes with plenty of standard features that you'd have to pay extra for on a basic Datsun, Pinto or Chevette. (That's if they're available at all.) Like fully reclining bucket seats, rear seat heater ducts, electric rear window defroster and side window defoggers. As well as a pretty impressive track record—nearly 90% of the Toyotas ever sold in Canada are still on the road.

The BC-12. It's tough. It's good looking. It's terrific. And it's British Columbia's own Toyota. So see your Toyota dealer today and be the first among your friends to own a BC-12...while they last.

TOYOTA

Toyota Corolla BC-12

"HEY GOOD LOOKING, YOU'RE TERRIFIC!"

See the exciting BC-12 today at your Toyota Dealer.

VICTORIA
Metro Toyota Ltd.
625 Frances Street
Tel: 386-3516
dealer licence number 00431A

Saunders & Hitchman Sales & Service Ltd.
2040 Cadboro Bay Rd.
Tel: 592-2471
dealer licence number 00566A

Cheaters Trick U.S. Computers For Cool $2M

WASHINGTON (AP) — Criminals have manipulated U.S. government computers to steal about $2 million in 69 known cases, but the over-all loss may be much higher, congressional auditors say.

"A wide variety of computer released crimes in all levels of government has been discovered," the General Accounting Office (GAO) concluded in a recent report.

The GAO said the frauds were possible because of lax controls over the computer systems maintained by numerous government agencies.

In its investigation, the congressional audit agency obtained information on 69 computer crime cases from nine major government departments.

In one case, the report said, a government employee entered fake payment vouchers into a computer system.

"The computer could not recognize that the transactions were fraudulent and issued cheques payable to fictitious companies set up by the employee and his accomplices," the auditors wrote.

The cheques were sent to banks where the conspirators had opened accounts for the fictitious firms. "The criminals then withdrew the funds from the accounts," the report continued.

This scheme cost the government $100,000, the auditors said.

About 62 per cent of the government computer crimes involved such relatively simple operations, contrary to the widespread belief that computer crime requires sophisticated technological expertise, the report observed.

Funds for NDP

VANCOUVER (CP) — The Vancouver and District Labor Council has approved a $500 contribution to the campaign fund of the New Democratic Party in the upcoming Vancouver East byelection.

Tax Free $200,000

WASHINGTON (WP) — The Internal Revenue Service reported Wednesday that there were 244 individuals who had adjusted gross incomes of $200,000 or more in 1974 and paid no federal income tax.

That was almost 50 per cent more than the 164 such individuals in 1973, the IRS said.

But the IRS statistics were instantly attacked as misleading by Senate Finance Committee Chairman Russell Long (Dem.—La.). Long, who is under pressure to produce a loophole-closing tax reform bill and is resisting, said that many of the 244 did not really have $200,000 incomes as the term "income" is normally understood. To make their money many of them had borrowed, he argued.

AIM's Chief Means Shot Again

SIOUX FALLS, S.D. (AP) — Two men have been charged with attempted murder in connection with the shooting of Russell Means, leader of the American Indian Movement (AIM), and another man on an Indian reservation.

The FBI said three other men were charged as accessories.

Means and AIM member John Thomas underwent surgery after they were shot early Wednesday. Both were listed in satisfactory condition at Sacred Heart Hospital in Yankton.

Attorney-General William Janklow said the shooting occurred on a reservation in Wagner, S.D., at 4 a.m. Wednesday. Means was shot in the chest and Thomas suffered a gunshot wound in his face.

It was the second time within a year that Means suffered a gunshot wound. The militant Indian leader was shot in the abdomen last June by a U.S. Bureau of Indian Affairs police officer during a scuffle on the Standing Rock reservation near Bismarck, N.D.

The five men charged in connection with the latest shooting were arrested about seven hours later in Sioux City, Iowa, and were held at the Minnehaha County jail here.

The FBI identified the two men charged with attempted murder as Michael Weston, 18, and James Weddell, 19, both of Wagner.

The FBI said the other three were Gerald Black Elk, Terry Provost and a juvenile whose name the FBI declined to release.

No date has been set for arraignment.

Neighbors said the shooting took place outdoors after an argument at a party.

Means, a 37-year-old resident of Porcupine, S.D., and Thomas were on the Yankton Sioux reservation to plan the American Indian Treaty Conference scheduled for June. Thomas, an Oklahoman, is coordinator of the conference.

4 Years for Rape

KAMLOOPS (CP) — John Thomas Firdkins Jr. was sentenced Wednesday to four years in prison after being convicted of an Aug. 10 rape. Supreme Court Justice Craig Munro said in sentencing Firkins that he would recommend psychiatric care for him.

Plants love seaweed

Azaleas, camellias, rhododendrons, annuals, bedding and potted plants – they all thrive on Green Valley 10-5-5 Liquid Seaweed. So do tulips, daffodils and other bulb-type flowers . . . not to mention vegetables, fruit and berries . . . and, of course, lawns, trees and shrubs. Liquid Seaweed is organic-based . . . and mixes easily with water. Apply several times throughout the growing season, with watering can or sprayer.
Your plants will love it!

GREEN VALLEY "Best on Earth"

available in 32-ounce and one-gallon sizes.

the Bay

A "Mrs. Chair" For Mom . . .

She'll be sitting pretty and you'll save over $30 if you buy it this week at the Bay.

Doesn't your Mom deserve a little extra comfort in her life right now? That, and the $30 savings, is good enough reason for you to surprise Mom with one of these chairs from the Bay. Good-looking, super comfortable swivel rockers. Covered in rayon-backed cotton velvet with T-cushion seat and semi-tufted back. Gold or green.

Reg. 179.85
$149

And so Dad doesn't feel out, we have matching highback "Mr. Chairs" at $159
Furniture, Fourth Floor

the Bay

Calling All Grads!

3-Piece Suits Reg. $75

Here's a great deal just in time for graduation. Choose from a variety of smartly styled suits (jacket, vest and pants) in popular styles and fashion shades. Hurry in for the best selection. Sizes 36 to 44. You're sure to look your best in a suit from 317. All for only 59.99. That's a bargain!

317.

Sale Price 59.99

DAILY STORE HOURS 9:30 A.M. to 5:30 P.M.
THURSDAY and FRIDAY to 9:30 P.M.
PHONE 385-1311. FREE CUSTOMER PARKING

Hudson's Bay Company

Ford Admits Trouble —Even in Michigan

Times News Services

WASHINGTON — Ronald Reagan's three latest primary victories stunned the White House Wednesday, prompting President Ford's top strategists to concede that Ford is in potential danger in six upcoming crossover states, including his home state of michigan.

At an impromptu press conference in the White House rose garden, the President said he was disappointed by Tuesday's results but continued to predict that he would be nominated at the Republican convention in Kansas City.

Behind the surface optimism, however, the President's strategists freely conceded the need to re-assess campaign strategy for the five remaining primary weeks.

The re-evaluation was prompted by Reagan's impressive performance Tuesday, when he swept the Georgia and Alabama primaries, winning a total of 35 delegates in these two states and gained his first northern victory in Indiana, where he captured 45 of 54 delegates.

In a 10-day period, beginning on April 26 at the Arizona and South Carolina GOP conventions and extending through four primaries, the former California governor has now 232 delegates to only 27 for Ford.

Overall, Reagan now leads the GOP presidential race with 366 delegates to 311 for the President. However, this lead is somewhat illusory since Ford is believed well ahead among the 310 uncommitted delegates.

Sen. Paul Laxalt (R-Nev.), national chairman of the Citizens for Reagan, predicted Wednesday that the GOP presidential race will be decided on the "brokering" of uncommitted delegates at the Republican national convention in Kansas City.

For the first time, Ford strategists Wednesday acknowledged that Ford is vulnerable to Reagan and that the President will have to markedly change his strategy if he is to win the nomination.

Ford's strategists are most concerned about the six upcoming states where voters are permitted to participate in either primary. They are the May 18 Michigan primary; Arkansas, Idaho and Tennessee on May 25; Montana on June 1, and New Jersey on June 3. Together these states will send 262 delegates to the GOP convention.

The United Auto Workers, linch-pin of the so-called liberal labor alliance, was expected to announce today that it will work actively for Carter in the Michigan primary. The decision is a heavy blow to Democratic candidate Morris K. Udall of Arizona, who is committing 10 days and virtually all his available funds to an effort to slow carter's momentum in Michigan.

Secretary of State Henry Kissinger, meanwhile, is upset about the impact that Ford's string of primary election defeats may have on the administration's ability to follow through on new African policy initiatives.

Officials of the State and Treasury departments — now jointly involved in U.S. initiatives in Africa after months of internal wrangling over how far the United States should go — are concerned that there will be enough political follow-through in the United States to show Africa that the turnabout in American policy is genuine.

The first test will be over the Ford Administration's pledge to try to overturn the Byrd amendment, permits the United States to import chrome and several other materials from Rhodesia despite the U.N.'s economic sanctions against the white minority-ruled nation.

CHRYSLER 'MISLED' PUBLIC

WASHINGTON (AP) — The Federal Trade Commission (FTC) ruled today that the Chrysler Corp. misled the public about the fuel economy of its small cars two years ago, and ordered the company not to do it again.

The commission's action came in a unanimous vote denying an appeal by Chrysler of an initial decision by administrative law Judge Miles Brown last September.

That decision held that Chrysler advertisements in 1973 and 1974 misrepresented a Popular Science magazine report comparing the fuel economy of Chrysler's small cars, Dodge Darts and Plymouth Valiants, with Chevrolet Novas.

At the time, Popular Science said Chrysler's six-cylinder cars got better mileage than the six or eight-cylinder Nova models. But the article added that GM's eight-cylinder engines delivered better gas mileage than Chrysler's eight-cylinder.

MOM'S THE ONE

8 Reasons Why the Amana Touchmatic Radarange Microwave Oven is better

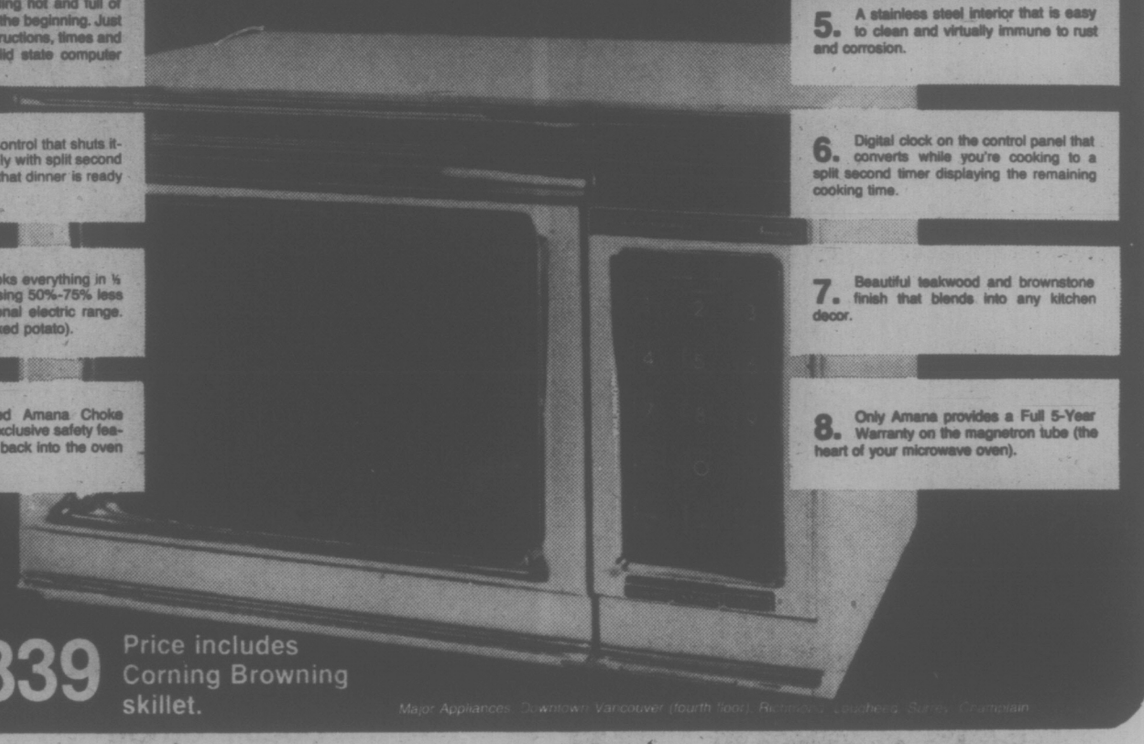

1. A computerized memory system that makes it possible to get food from the freezer to the table, sizzling hot and full of flavor, with one setting at the beginning. Just pre-set your cooking instructions, times and temperatures and its solid state computer will remember the rest.

2. Automatic Timer Control that shuts itself off automatically with split second accuracy, signalling you that dinner is ready with a beep.

3. 675 watts that cooks everything in ½ the normal time using 50%-75% less energy than a conventional electric range. (i.e. only 4 min. for a baked potato).

4. Government tested Amana Choke Seal Door — an exclusive safety feature that reflects energy back into the oven preventing leakage.

5. A stainless steel interior that is easy to clean and virtually immune to rust and corrosion.

6. Digital clock on the control panel that converts while you're cooking to a split second timer displaying the remaining cooking time.

7. Beautiful teakwood and brownstone finish that blends into any kitchen decor.

8. Only Amana provides a Full 5-Year Warranty on the magnetron tube (the heart of your microwave oven).

All of this can be yours for $839 Price includes Corning Browning skillet.

Major Appliances, Downtown Vancouver (fourth floor), Richmond, Lougheed, Surrey, Chilliwack

MOM'S THE ONE

the Bay

African Violets
4" potted African Violets in an assortment of colors and blooms. Sure to be one of Mom's favorites.
Sale Price 1.59

10 Inches of the Tropics
Your choice of 4 types of 10" tropical plants that make great gifts for Mom on any day.
Sale Price 24.95

Give Mom A Gift That Grows

This Mother's Day, why not get Mom a living expression of your love and appreciation at the Bay's "Greenhouse". All sorts of plants and gardening accessories that are ideal for gifts for the gardener in your house . . .

Tropicals: For the Green-at-Heart
Popular varieties of indoor tropical plants in 4" pots. Greenery that adds a little extra life to any room.
Sale Price .99

Just Hanging Around
2 types of flowering plants both in handsome cedar planters. Your choice of fuschias or a combination of fuschias and geraniums.
Sale Price 6.99 each

3" Table Ferns
A great little gift that Mom can watch grow. Available in an assortment of 3" potted ferns.
Sale Price .89

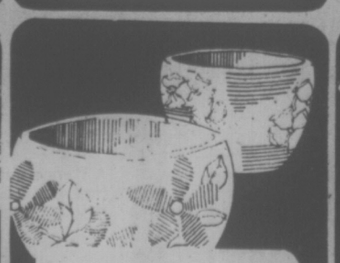

Italian Ceramic Pots
5½" of a little cultural influence never hurt any plant. These Italian ceramic pots are attractively decorated with springtime floral designs. Flattering to any plant.
Sale Price 4.99

Brass Colored Staircase
Trying to figure out where to place your plants to their best advantage? One of these brass colored spiral staircases by Carmel will do more than just flatter them. It's a great way to show them off. 31"x12". Reg. 24.95
Sale Price 18.99

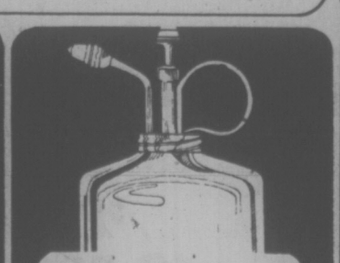

Brass Mister
Did you know that your plants' leaves and foliage need to be watered too? This plunger style brass plated mister will satisfy their water requirements, and what's more, it's cute!
Sale Price 2.49

Greenhouse

Terrarium Tool Set
A must for all indoor gardening enthusiasts: 5 pce. set comes in a decorative wicker wheelbarrow. All the essentials to keep your plants healthy and happy. Reg. 5.95
Sale Price 4.99

Music to Make Your Plants Grow By
An L.P. full of musical selections that your plants will really enjoy. All the music on this recording is based on scientific research that has been cited in "The New York Times" and "The CBS Evening News". Reg. 5.99
Sale Price 4.99

Records

DAILY STORE HOURS 9:30 A.M. to 5:30 p.m.
THURSDAY and FRIDAY 'TIL 9:30 P.M.
PHONE 385-1311. FREE CUSTOMER PARKING

Hudson's Bay Company

MOM'S THE ONE

the Bay

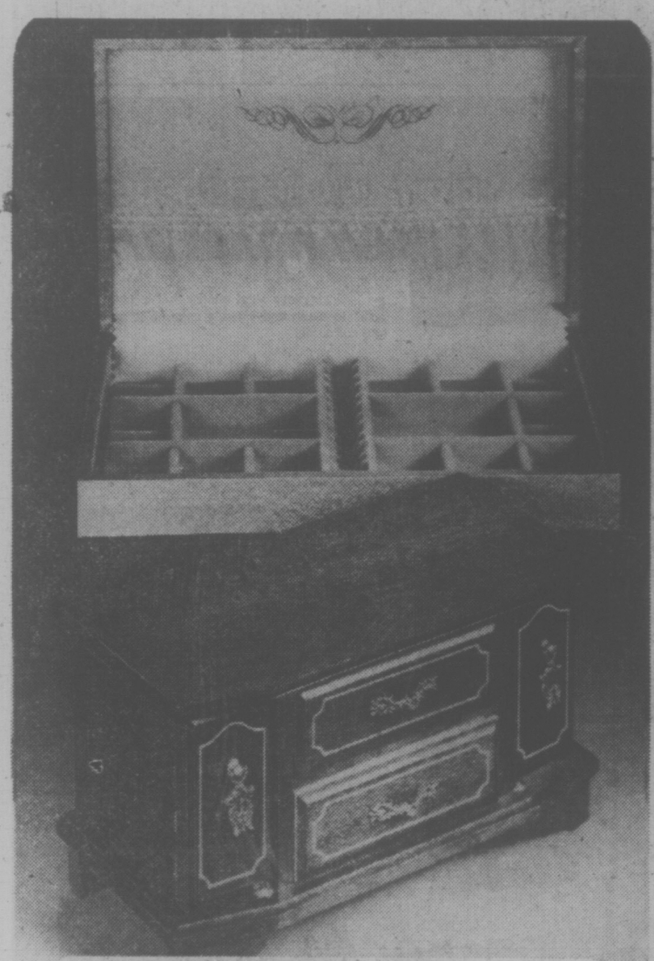

Treasure Boxes For Mom's Jewels

If you're still trying to figure out what to get Mom for Mother's Day, either one of these 2 distinctively styled jewellery boxes would be great. A. "Slimline" . . . combines spaciousness with convenience for a great value and unique appearance. In red, gold, white, & tortoise.

Sale Price **9.99**

B. "Tempo" . . . a sophisticated style featuring 2 drawers, 2 ring rolls, & a handsome walnut finish.

Sale Price **14.99**

Handbags

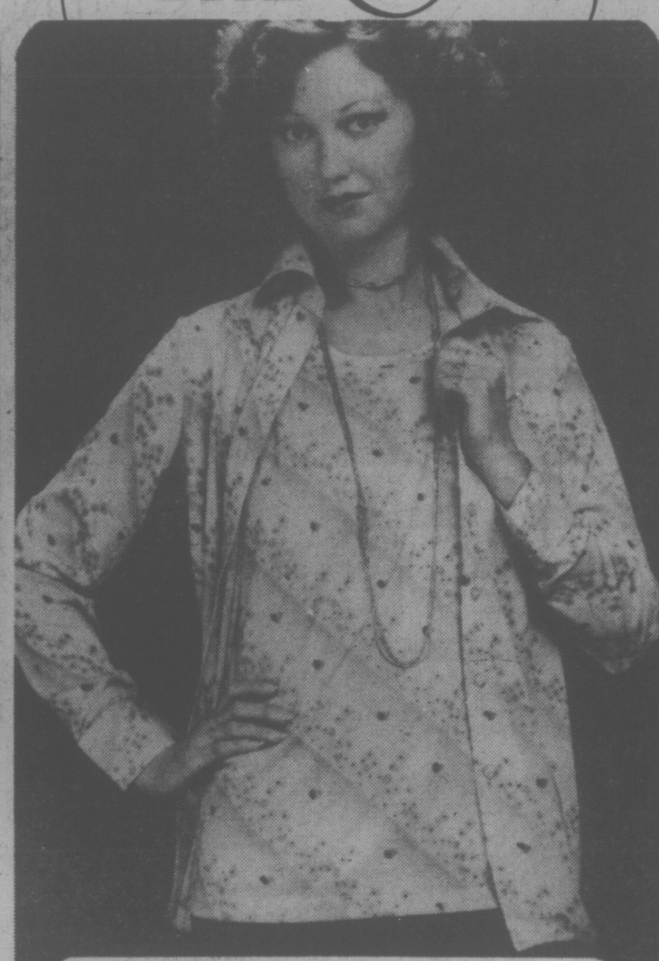

Double Up On Good Looks With A Two-Fer

Looks like two shirts, goes on as one. A dynamic fashion duo that consists of a V-neck tank top attached to a long sleeve shirt with a full placket front and 2-button cuff. Screenprinted in an assortment of polyester prints that include desert, floral, and fish scenes. Available in Misses sizes S.M.L.

Sale Price **11.99**

The Wrap Up For Summer

Those brisk sunny afternoons and mild summer evenings will look even better when you're all wrapped up in one of these easy-care acrylic cardigans. Comfortably styled with long sleeves, 2x2 rib winged collar, turn back cuff, and self-tie belt. Yours to try on in off-white, blue, and red; Misses sizes S.M.L.

Sale Price **9.99**

Upstairs Budget Fashion

Favourite Fragrances

Scents that will appeal to both you and your special lady

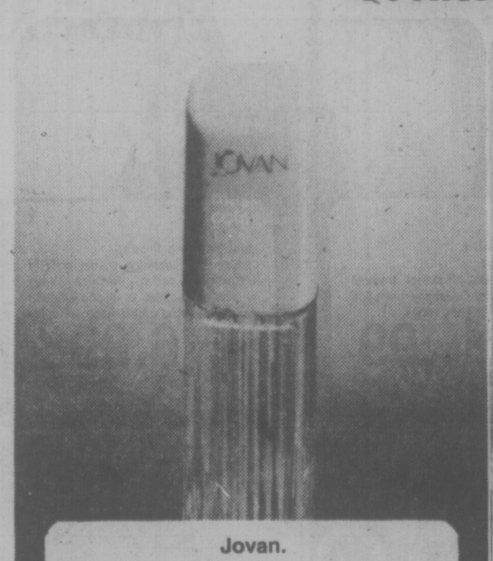

Jovan.
Seven fragrances in all, including Musk, Gingseng, Madame Jovan, and Mink and Pearls. And all seven introducing the new personal size spray cologne concentrate.

⅓ oz. **4.25**

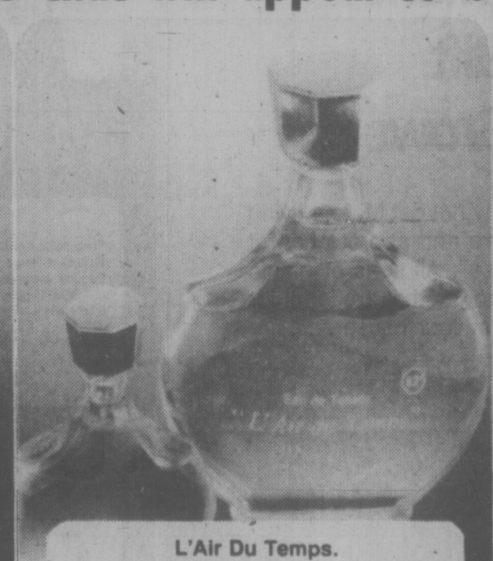

L'Air Du Temps.
A romantic light floral bouquet from the House of Nina Ricci.

Eau de Toilette, 2 oz. **$8.**

Perfume ¼ oz. **13.50**

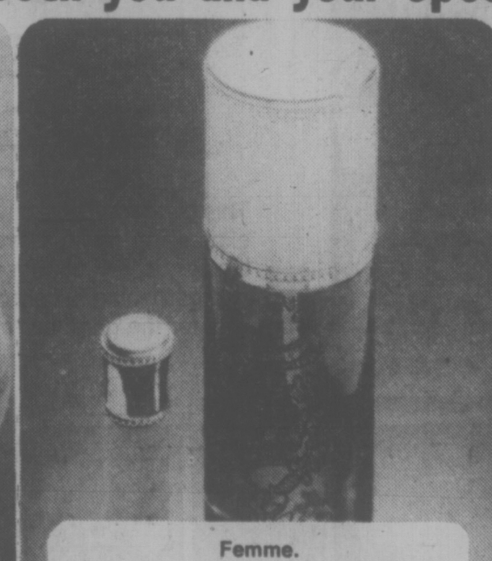

Femme.
A warm fruity blend that hints of peaches and apricots. Made by Parfums Rochas of Paris.

Cologne spray, 4 oz. **$12.**

Falcon sac perfume, 1/6 oz. **$11.**

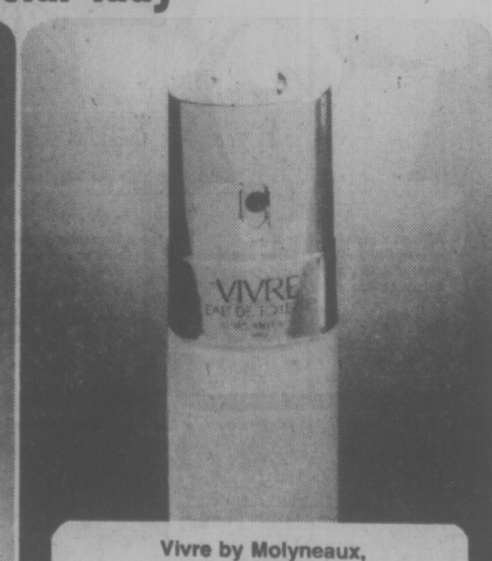

Vivre by Molyneaux,
A French fragrance for the woman who dares. Now at a special Mother's Day price.
Eau de cologne toilette spray.

1 oz. **6.50**

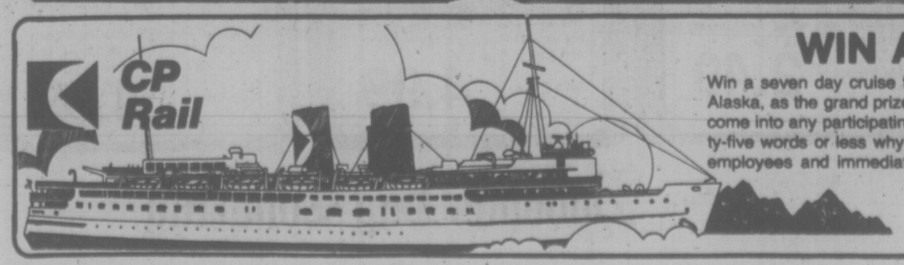

WIN AN ALASKAN CRUISE FOR YOUR MOM

Win a seven day cruise for two aboard CP's Princess Patricia bound for Alaska, as the grand prize in our Mom's The One Contest. To enter simply come into any participating Bay Store and fill out a ballot telling us in twenty-five words or less why your Mom's The One. Anyone can enter except employees and immediate families of the Bay, CPR or their advertising agencies. The cruise will be awarded to the entry judged best from all the stores, on May 14. However in preliminary drawings on May 10 (one in each store) we will be selecting one Mom as winner of a $50. gift certificate for a night out on the town. These winners will remain eligible for the grand prize draw. Contest closes May 8.

Hudson's Bay Company

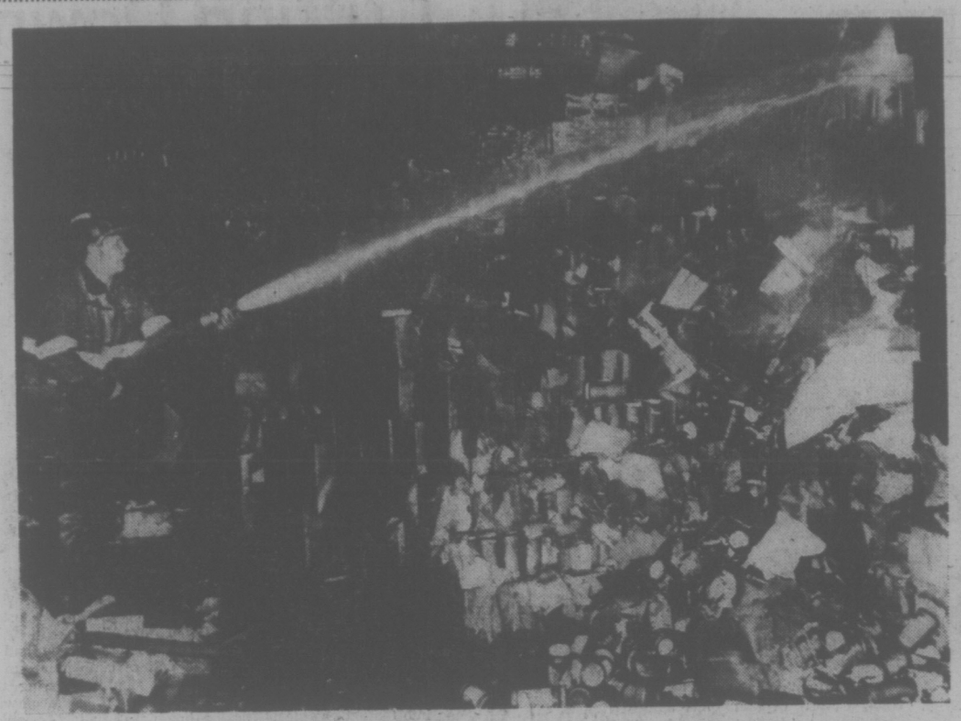

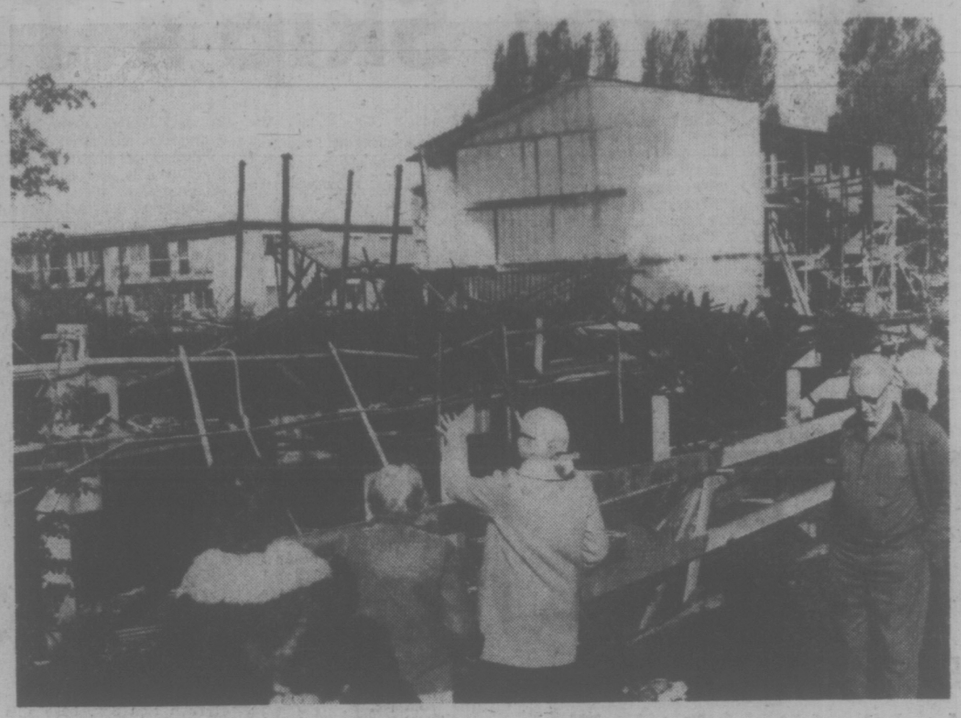

Double Trouble

Half-finished townhouse development on Menzies Street came close to being entirely finished by fire Wednesday night, but masonry firewalls proved their worth by helping to contain flames in middle-section. Debris is all that remains of units where fire is believed to have been deliberately set. Fireman Brian Kirk, at left, is shown amid jumble of stored groceries in Store Street warehouse where another fire broke out early this morning. Produce was being kept at former E and N Railway freight shed, where damage was mostly to contents. (Bill Halkett photos)

Age a Factor Filling Job, Probe Told

Several supervisors in Sooke School District felt a "younger" person should be hired to fill a vacancy sought by Anne Bremer, 43, a special inquiry commission was told today.

Ray Warburton, director of instruction for School District 62, said there was an older person in a teaching position at Glen Lake School prior to the vacancy, "and you tend to believe after one unsatisfactory situation that you'd like to try something different."

Warburton was testifying at an inquiry into alleged discrimination against Mrs. Bremer, wife of former B.C. education commissioner John Bremer, who was refused a position as teacher of an observation class at Glen Lake Elementary.

Warburton said he thought district superintendent Percy Pullinger was in agreement with the rest of the supervisors that a younger person was better for the job.

Human rights proceedings Wednesday heard details of a memo that had been lost, according to previous testimony, somewhere between Pullinger's and special education supervisor Bill Flemming's offices. A copy was filed as evidence.

Bremer was the only applicant to be recommended by Flemming, who received the following memo from Pullinger, the hearing was told:

"Re: Hiring of teacher for Observation 1 class — Glen Lake.

"I'm sorry I cannot approve of your recommended appointee to above position.

"I have asked Mrs. (Janis) Cleugh (supervisor of primary education) to go through the primary grade applications and pick out primary teachers with special experience for a training."

"Would you please peruse these applications for a further recommendation," said the memo.

But Flemming testified he did not make another recommendation, "because I was getting cheesed off at the whole affair.

"I was perplexed about the whole business. I couldn't understand what was happening. In my humble opinion, I had followed procedure. Mrs. Bremer . . . had the qualifications. I saw her as a valuable addition to a school staff if I was the principal."

The inquiry commission rejected a request by Flemming to have a lawyer represent him at the hearing Wednesday.

Flemming said he was "caught between two people," Bremer and the Sooke school superintendent.

Asked why he was seeking legal assistance, Flemming said: "I'm concerned for my own integrity."

Bremer is alleging discrimination in the handling of her application for a position at a Sooke school, because her husband John was criticized on television by former premier David Barrett.

C.A.R.S. Centres Closing

Money problems, including reduced provincial grants, is forcing the B.C. branch of the Canadian Arthritis and Rheumatism Society to close 10 treatment centres and reduce service in Victoria.

President Robert Orr said smaller grants, rising costs and a year-end deficit of $180,000 means the branch has to chop $225,000 from this year's budget.

In Victoria, vice-chairman Col. J. W. D. Symons said it appears physiotherapists will have to take over clerical work and it could mean about a 40 per cent reduction in patients treated.

The new Victoria centre at 317 Cook now handles 30 to 40 treatments a day.

Centres to be closed are in Maple Ridge, Mission, Williams Lake, 100 Mile House, Trail, Rossland, Castlegar, Grand Forks, Comox and Campbell River. Services will also be cut back in Greater Vancouver.

Orr predicted there will be 3,000 patients without treatment.

"I think a high percentage will deteriorate very rapidly. If they have to go to hospital, it will cost the government $125 a day."

Fumble Costs Province Prized Art Collection

Inaction and misunderstanding is partly blamed by art experts for British Columbia losing a chance to acquire one of the finest collections of northwest coast Indian art.

The 118-piece collection owned by American anthropologist Bruce Inverarity, recently retired director fo the Maritime Museum in Philadelphia, was sold to the British Museum.

The Sunday Times of London described the collection as "the most spectacular ethnographic coup in a century."

It estimated the objects were bought for $250,000, but some Provincial Museum officials here claim the price was closer to $500,000.

Vancouver Centennial Museum director Dr. Gordon Shrum, former co-chairman of B.C. Hydro, knew the collection was for sale, but didn't inform the National Museum of Man in Ottawa or the Provincial Museum.

"It was such a high price I guess I didn't think about it for too long," he said.

Ernest Hall, former provincial secretary under the NDP government, said his government established a special fund to buy such collections.

SHRUM
. . . "such a high price"

"If there had not been enough money in the kitty, we would have used lottery money or requested Ottawa to buy the collection," he said.

Dr. William Taylor, director of the National Museum of Man, confirmed that he had not been informed that he collection was for sale.

"I do wish we'd had a crack at it," he stated.

Lynn Maranda, curator of ethnology at the Centennial Museum in Vancouver, is also disappointed that the cultural art objects went to England. She had suggested to Shrum that she write a letter to find out what was in the collection.

"But Dr. Shrum said not to bother because the price was impossible and we couldn't afford it," she said.

However, three weeks ago, she wrote to Inverarity and was informed that he had sold his Indian Art to the British Museum.

The American anthropologist said he wished he had known sooner that B.C. institutions were interested.

"But at the same time he made it quite clear that he didn't think much of the way British Columbians look after their history and cultural art objects.

"The people of B.C. have never taken care of their things," he said.

He said he hadn't really been interested in parting with his collection until he was approached by the British Museum.

"They were very nice and easy to deal with and I've done research in the British Museum once," he said. "I wanted my collection to go to a good place and I respect the British Museum."

The 66-year-old American was born in Seattle and lived in Victoria and Vancouver for some time during the 1930s. It was during this period that he collected Indian art in the Queen Charlotte Islands, Alaska and Washington.

Yorke Edwards, director of the Provincial Museum, said he was sorry the collection had left Canada.

"But I'm glad it went to Britain rather than to some other country," he said. "The British appreciate art objects of this kind and I'm told have a fine Northwest Indian collection—one of the best in the world."

Two Firms Bid For Marguerite

Two bids to lease the Princess Marguerite were opened Wednesday but government officials refused to release details of the offers.

B.C. Steamship's general manager Bob McHaffie said the bids came from Sea-Vic, a Victoria group, and Harbor Ferries Ltd. of Vancouver.

The principals of the company were not mentioned in the bids, said McHaffie, and he wouldn't realease any other details of offers.

Transport Minister Jack Davis will likely have an announcement on the lease arrangement next week since the Marguerite's service to Seattle is expected to begin on the May 24 holiday weekend.

Body Shops Mark Time on Rates

An arbitrary increase in Victoria auto body shop rates in unlikely, at least until June 1, area managers indicated today.

Most Victoria operators appear to be keeping with the standard $18.50 charge-out rate established in negotiation with the Insurance Corporation of B.C., even though this rate expired April 30.

Operators are awaiting two developments — a new labor rate expected to be set by the end of May, and a new agreement with ICBC.

The union contract for auto body workers expired co-incidentally with the ICBC agreement, and negotiations are in progress toward a new rate for body mechanics.

Some Vancouver operators have already raised charge-out rates arbitrarily by about $2 an hour in anticipation of a raise for shop workers, in some cases increasing the hourly charge-out to $29 and $30.

But Merv Manza, chairman of the Victoria body shop division of Automotive Retail Association, said he knew of no local shops that have taken such action. He said the operating costs of body shops vary to such an extent that some operators were able to pay a labor rate higher than union scale and still adhere to the old ICBC rate of $18.50 an hour.

Shops are charging what they feel is necessary to meet their costs, he said. There are no specific guidelines until a new ICBC rate is established, but no negotiations have been arranged.

Ron Baldwin, provincial co-ordinator for ARA, hoped ICBC would not adopt the same approach to body shops as it has toward towing firms.

ICBC has retained a basic towing charge of $16, but operators want $18, according to their association.

If enough of the 400 towing firms sign a contract for $16, ICBC will not advertise for towing tenders.

Staff Woes Restrict Law School

Problems in recruiting staff for University of Victoria's law school has lead to a cutback in first-year admissions next September.

Law school dean Murray Fraser said Wednesday only 44 first-year students will be admitted in September compared with 72 when the school opened at the beginning of this academic year.

He blamed market conditions, adding universities lose out to such things as federal and provincial law reform commissions which pay good salaries. Fraser also said he hoped the situation would be temporary.

He said the 44 first-year students will be selected from between 600 and 700 applicants.

Although the school will offer first and second-year courses starting in September, the department has only been able to hire three people, giving it a full-time staff of nine and a visiting professor who teaches half-time.

UVic senate approved the motion to limit students next year.

Meanwhile, UVic president Dr. Howard Petch said Wednesday operating expenses allotment of $27.6 million for 1976-77 will mean a "very tight budget," for the university.

Addressing the UVic senate meeting, the president said the budget percentage increase is 9.7 per cent compared to last year's $25.2 operating grant.

Added to a $1.1 million supplementary grant from the provincial government, which UVic received, the inceases is actually 14.2 per cent, he said.

But salary increases will take half the increase, a predicted enrolment of eight per cent will mean hiring of more faculty for six per cent, and new schools will get three per cent of the increase.

GLENDALE ANSWER PROMISED

Human Resources Minister Bill Vander Zalm will answer in the legislature later today a claim by the NDP that the budget for Glendale Hospital has been slashed and patients will have to drop from 300 to 100.

Former health minister Dennis Cocke made the claim in the house Wednesday. He said the hospital's budget was being cut by 25 per cent.

"I understand the notice on admissions had already gone out," he said. "I also understand that the patient population will gradually be reduced from 300 to 100."

Glendale, on Markham Road in Saanich, is a $7 million home for profoundly retarded and handicapped children and adults, opened in 1971.

"Glendale Hospital was built by the old Social Credit government and opened with a great fanfare to fill a need," said Cocke. "It now appears, if my information is correct, that the new coalition government is determined to close it down."

Lehna Denies Going on Diamond Spree

By ROGER STONEBANKS
Times Staff

Barry Earl Lehna denied in county court Wednesday that he spent the better part of $16,000 on diamonds while on a car-buying trip to Montreal last July.

He said he bought a ring for himself and for his wife "and that's all."

Questioned further by Crown counsel Dwight Whitson, Lehna said the cost was "around the $2,000 mark."

Lehna, 33, of 3852 Wilkinson, is accused of possession of a 1975 Cadillac knowing it to have been obtained by theft. He had admitted purchase of the car for $9,500 but denied knowing it was stolen.

Earlier, Lehna said "my complete livelihood has been cut off by this charge and I am awaiting the outcome to see where my future lies." He was president of Western Home Guard Patrol until requested by RCMP to resign and give up his shares in the company.

He told Whitson Wednesday he was in Montreal July 1 to 5 looking for cars and had a blank cheque with him from Michael Weston with whom he and others were in partnership with one of them holding a business licence for OK Korral Auto Sales.

He agreed he negotiated the cheque for $16,000 July 3 and cashed drafts totalling $15,000 the next day. This money was used to pay a man named Paul Dube $9,500 for the Cadillac on the second visit to Montreal July 10-11.

He also said a business partner of his, Norm Porter, wired $5,000 on the second visit. He said Porter was interested in a car but no purchase was made.

Lehma said he drove the Cadillac back to Victoria, arriving here July 15 or 16.

He agreed he had $21,000 in Montreal, from Weston's cheque and Porter's wire, less $9,500 spend on the Cadillac and "my expenses and purchases."

He said he paid Porter back within a week and Weston personally covered the $16,000 debit to OK Korral Auto Sales.

"I had over $4,000 when I returned," he said.

Whitson suggested that when he left Montreal to return to Victoria he was practically without any of the $16,000.

"That is not correct," Lehna replied.

"And you returned to try to rectify things by acquiring some Cadillacs?"

"I went back to Montreal to continue to attempt to buy cars."

Whitson suggested Lehna had a discussion with Mrs. Weston about diamonds and she wasn't interested and they wanted their money back.

Lehna said he had never spoken to Mrs. Weston about this.

He denied Whitson's suggestions that he went back to Montreal to get back money spent on jewelry, by picking up a car "stolen if necessary" and selling it for a profit in Victoria and that Porter forward $5,000 to finance purchase of the Cadillac.

Lou Holker, a business partner of Lehna's, said the accused had always lived up to every deal between them.

Holker, who has operated garages in Victoria and guessed he has sold 2,000 to 3,000 cars in 40 years, said luxury cars are cheaper in Montreal and some west coast dealers go there to make purchases.

He thought Lehna had paid too much for the Cadillac.

Asked by Whitson if Lehna had shown him a bag of diamonds after returning from Montreal, Holker said he hadn't. But he might have brought out one or two in his hand and said "this is for my ring" but Holker said he wasn't interested in diamonds.

David Henderson, assistant manager of the main Victoria branch of the Canadian Imperial Bank of Commerce where Lehna's companies do their banking, said he loaned him $16,000 to repay Weston and payments had been kept up.

"He's been reliable and has met his commitments," said Henderson.

Stf. Sgt. Robin Stewart of Saanich police said he has known Lehna for 13 years and found him co-operative with police, without a criminal record, with a good reputation in the community and of "100 per cent" assitance to police "and he has been commended."

A Cadillac salesman in Victoria, James Coffey, said the value of a used 1975 Cadillac in July, 1975, would be $8,200 in Montreal and $8,700 in B.C.

Brian Small, manager of the Greater Victoria Chamber of Commerce, said he has known Lehna since 1960 when he started Western Home Guard Patrol.

He described Lehna's character and reputation as "impeccable" and said he had been in charge of finance and security for two years at the Jaycee Fair, responsible for $50,000 to $70,000 a day.

The trial, before a jury and Judge Montague Drake, will continue Friday.

It Was Skip's Turn

VANCOUVER — One of the biggest problem facing rookie coach Nirmal Dillon of Victoria Shamrocks this season may be deciding who will play goal?

It should be a happy problem if the results of the club's first two Western Lacrosse Association games are any indication of what is to come during the summer.

George Grover got the call in the Shamrocks' season opener in Coquitlam last Saturday and he responded with a sparkling performance as the Irish won 17-12.

Tuesday night in Vancouver it was Skip Chapman's turn; and the veteran was equally impressive as the Rocks won their second straight with a 13-7 triumph over Burrards, the Mann Cup champions.

Chapman was particularly sharp in the opening, stopping 16 shots as the Irish moved into a 3-2 lead. He then held Burrards at bay in the second as the Irish attack began to function, resulting in eight goals and an 11-4 lead. In all, Chapman stopped 45 shots and contributed three assists to the attack.

Burrards found the Shamrock checking tough, noticeably in their own end, and could not get a co-ordinated attack going.

Ron MacNeil scored three goals and had two assists to pace the Irish attack. Ivan Thompson, in his first start, had two goals. Other Victoria goals were scored by Tom Larry Bell, Ranjit Dillon, Jeevan Dillon, Charn Dhillon, Mike Beaulac and Joe McCrae.

Black, who had planned to retire this season, was replacing Jack Kastelein who is suffering from an injured back.

Doug Hayes got three goals for Burrards and Bill Foote scored a pair.

Burrards had several players in uniform who played in the now-defunct National Lacrosse League last year and they were rewarded by their move back to Kerrisdale Arena by the fact the game drew a crowd of 2,089, compared to the sometimes sparse houses of less than 200 at the Forum, where the club played its home games last season.

The big break in the game came for the Shamrocks during the second period when they ran in six unanswered goals in a space of just under six minutes.

It was also in the second period that Burrard coach Ross McDonald replaced former pro goalie Dave Evans with Pat Safaniuk, who ended up with 29 saves. Evans had 10.

Shamrocks will play their first game at home on Tuesday when they host New Westminster Salmonbellies.

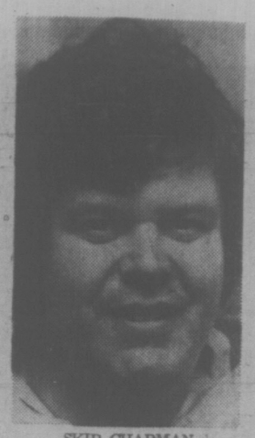

SKIP CHAPMAN
. . . sparkles in nets

Cutting Down On Mistakes, Islander Plan

Times News Services

MONTREAL (CP) — Gerry Hart, a key man on the New York Islanders defence, says there has not been much difference in the manner his club has played against Montreal Canadiens during their National Hockey League Stanley Cup semi-final series:

"I don't think we've really changed anything that much from the first game to the fourth game through the course of the series," said Hart. "We certainly cut down on our mistakes Tuesday night. Our concentration was much better than it has been."

The Islanders defeated Montreal 5-2 but still trail the best-of-seven series 3-1 heading into tonight's game at the Montréal Forum.

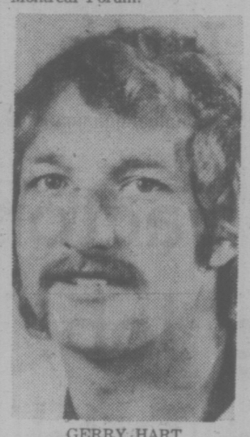

GERRY HART
. . . better concentration

"Almost all the goals they scored against us were the result of mistakes that we made," Hart added. "I'm not taking anything away from them. They made good plays too. They capitalized on the mistakes."

The Islanders came through with a solid over-all effort against the Canadiens Tuesday night as they snapped Montreal's seven-game unbeaten streak in this year's playoffs.

"We were in pursuit all the time," Hart added. "We were forcing them to make the mistakes."

The Islanders, who had a win and a tie in four games against Montreal during the regular season, are faced with a tough task tonight—winning on the Canadiens' home ice. Montreal had just three losses at the Forum during the regular season.

In Philadelphia, the Flyers are poised to deliver the coup de grace to Boston Bruins when their National Hockey League playoff resumes tonight.

The Flyers, in high gear now for their third successive Stanley Cup championship, have won three in a row from the Bruins to take a 3-1 lead in the best-of-seven semi-final.

Boston coach Don Cherry is trying to get his club back to basics in the wake of Tuesday's 5-2 Flyer victory, their second in a row at Boston and only the fourth over the Bruins since the Flyers entered the NHL in 19677.

"Our system broke down," said Cherry. "It was good enough during the regular season — why we have to get away from it in importan games like these, I'll never know."

bill walker

Everything Was Better At Vic High Back Then

With the Victoria High School Centennial Celebrations holding all the play this is sort of an anniversary week around our town. Anybody who was anybody in the old days and most who are somebody now will likely be at the Fernwood campus Saturday for the breakfast of champions. Some of the old timers will even display the talents that made them the best of their time in their high school days. George "Porky" Andrews says he has more than 200 of past Vic High stars of the various sports ready to take part in "era competition" only. Nobody will be mismatched says Andrews and that should put everyone in the proper age bracket and perspective.

How many of the real old sweats will turn up is problematical but the record isn't. For Vic High has a distinction that no other high school in the province has. Seven of its students have been inducted into the B.C. Hall of Fame. They were the Patricks, Lynn and Muzz, the Chapmans, Chuck and Art; the Pedens, Torchy and Doug, and the aforementioned George Andrews. And of the most famous basketball teams of the past probably can use a re-introduction too. For the 1930-31 boys' team had no less than four players who went on to national championships and three who became referees. Art Chapman, Muzz Patrick, Ollie Goldsmith and Lynn Patrick were the national champs. Gordie Moore (yes, the curler); Wally Stipe and Bill Levy became officials. Dean Tubman was the other member of that team and he was a many-time provincial senior "B" champion in his after-school career. The Vic High girls were the first on the championship scene however, the very first B.C. title coming to Vic High in field hockey in 1906 and since then many more in hockey, basketball, volleyball and other sports. If memories are too frail to properly recall all the past heroes, it likely won't be that way Saturday. Everything will have been better back then; and you'd better believe it! It should be a great day.

★ ★ ★

So, this week also marks another headline-making period of the past, and just half-way through Vic High's history too.

For it was thiw week in 1926 that the Victoria Cougars were sold lock, stock and barrel-head to the National Hockey League, specifically Detroit. As a matter of fact the entire Western League was sold.

The eight-column banner headline in the Times told the story: Confirms Sale of the Victoria Cougars. Even then expansion had been in the wind before the sale. It had been planned to place Western teams in southern cities but "the unexpected collapse of negotiations . . . forms the chief reason why this city no longer will be regarded as a major league centre in hockey," the story said.

Surely you remember 1926. The Bay was having an anniversary sale to mark the occasion. Golf clubs were a bargain at $2.25, but if you wanted stainless steel the price was $6.50. Young Stribling was one of the boxing sensations of the day and was to replace Paul Delaney as an opponent for Paul Berlenbach, the world's champion, in a 15-rounder at Madison Square Garden, and, for the girls, a popular model in brassieres was going for 89 cents.

Oh, well, to each his own and tip o' the hat to Harry Bossom for the yellowed news items plus all those scrapbooks. Bessie Forbes will be after you to get those into Victoria's own hall of fame, if and when . . . and why not?

★ ★ ★

Meanwhile, it's sort of in retrospect, but a caller brought up a good point. "Where would the Cougars have been if they hadn't lost the players they did during the season?" And that fact certainly was overlooked by the hockey writers when the Cougars went under to New Westminster under the heading "The Year That Might Have Been." Because the Cougars did lose some good ones. Tim Coulis who went to Sault Ste. Marie Greyhounds beoause of the jurisdictional clause in the CAHA, Gord Roberts, who jumped the ship at the start of the season and Dan Lucas who shipped out in mid-season, conceivably could have made a big defference.

But now it's Westminster almost in the Memorial Cup final, and if they can keep Punch McLean under control, they might just make it. Sometimes it appears the Bruins have survived in spite of him, that latest eposode of the Bruin coach lifting the toupee from the head of a linesman should have called for more severe measures than a bond of good behaviour. It still comes under the heading of putting a hand on an official . . . and then, for lacrosse fans who might wish to buy a fishing rod or two or even talk about last night's game, a new hot-stove league may be in the making. At least a sports shop is and the Alexanders, Ken and Kevin, will be hosts and owners and the location is Colwood. And good luck to them.

As the minister, in effect, said: why should there be exceptions? Which is why sports groups are going to be hit hard by the new ferry rates, especially the group classification which henceforth applies to groups of 25 and over for any rebate. That eliminates a number of organizations in team sports plus others in the individual competitive field. But why not an appeal to the minister? I think that with the proper approach this is an area which could proably be negotiated. And wouldn't it be an excellent subject for the Victoria Sports Council to get its teeth into? The government has always said it only trying to be fair, hasn't it? So, it's worth a try.

And, just think what the auto-racers have to contend with.

LACROSSE BOX SCORE

VICTORIA

	Pim.	G	A
George Grover	0	0	0
Skip Chapman	0	0	3
Tom Black	4	1	0
Frank Alexander	4	1	0
Ranjit Dillon	0	1	3
Larry Bell	0	1	1
Dan Green	0	0	0
Jeevan Dillon	0	1	0
Charn Dhillon	12	1	0
Mike Walsh	2	0	1
Chris Hall	0	0	1
Dennis Somner	4	0	0
Mike Beaulac	0	1	1
Dave Thomson	4	0	2
Joe McCrea	0	1	1
Ivan Thompson	2	2	1
Ron MacNeil	0	3	1
Gord Nielsen	0	0	0
Totals	34	13	15

VANCOUVER

	Pim.	G	A
Pat Safianuk	0	0	0
Dave Evans	0	0	0
Bill Rawson	2	0	2
Rick Ornar	0	0	0
Dave Tasker	0	0	0
Bob Holmes	2	0	0
Mike Smith	0	1	0
Ward Sanderson	0	0	2
Brian Davidson	0	0	2
Bill Foote	4	2	0
Pat Differ	0	0	0
Ron Pinder	2	0	0
Bob Salt	2	0	2
Gerry Pinder	0	0	0
Gord Frederickson	0	1	1
Doug Hayes	2	3	0
Taki Vohalis	2	0	0
Mike Holden	0	0	0
Totals	25	7	9

Shots stopped by:				
Chapman (Vic)	16	14	15	—45
Evans (Van)	7	3	0	—10
Safianuk (Van)	7	9	13	—29

Score by periods:				
Victoria	3	8	2	—13
Vancouver	2	2	3	— 7

Attendance: 2089.

Sox Troubles Grow; Loss Streak at Six

By The Associated Press

Boston Red Sox, baseball's defending American League champions, are struggling to find a way to stop losing.

Following a disastrous road trip that included four rainouts, the Red Sox lost two in a row to Kansas City Royals, with Wednesday night's 8-4 loss giving Kansas City a sweep of the series.

The losses left Boston with a six-game losing streak, their longest in two years. They lost five in a row last season, between May 12 and May 17.

"It's going to take a super effort by someone to get us going—a grand slam or a relief pitcher punching out the side," said Tom House, a Red Sox reliever himself.

"It seems like nothing is going right," said captain Carl Yastrzemski. "I just wonder when?

"I don't think we're pressing."

In Wednesday's other games, Baltimore Orioles blanked Chicago White Sox 2-0, Minnesota Twins rocked Detroit Tigers 8-2, New York Yankees ripped California Angels 10-4 and Cleveland Indians beat Oakland A's 3-1.

In the National League, St. Louis Cardinals blanked Atlanta Braves 4-0, Cincinnati Reds blanked New York Mets 2-0, Los Angeles Dodgers outslugged Chicago Cubs 14-12, Philadelphia Phillies beat Houston Astros 6-3, San Diego Padres defeated Montreal Expos 6-4 and Pittsburgh Pirates downed San Francisco Giants 6-1.

The Cardinals' Pete Falcone had a three-hit shutout when Jerry Royster doubled off his kneecap in the eighth inning, knocking him out of the game. Al Hrabosky finished up the shutout.

New York's Jon Matlack was working on an equally neat six-hit shutout against Cincinnati in the 10th inning when cramps in the fingers of his left hand—his pitching hand—forced him out of action. The Reds got to reliever Tom Hall for both their runs in the 11th.

The wind at Chicago's Wrigley Field helped the Dodgers loft a club-record seven homers, including two by Henry Cruz. Rick Monday hit a pair of three-run homers for Chicago.

The Red Sox pounded out 18 hits against Kansas City, but the hits didn't produce enough runs.

"The game's always that way," said Yastrzemski. "It has breaks whether you win or lose.

"When they hit balls, they go to either side of our guys. When we hit balls, they go right at them."

A point in case was Yastrzemski's line shot to Kansas City first baseman John Mayberry in the eighth with the bases loaded and no outs. Mayberry caught the ball and stepped on first, doubling up Carlton Fisk, and it was quickly two outs and no runs in.

Amos Otis hit his third homer of the two-game series for the Royals. He hadn't hit a homer in the Royals' previous 14 games.

(Linescores on page 20)

HOLNESS LEAVES

Bob Holness, starting shortstop and one of the leading hitters for Victoria Bates, has left the Pacific Coast Fastball League club.

Holness has acquired a new job in Vancouver and will be working weekends, leaving him unavailable to either Bates or the Mainland teams.

Coach Bob Burrows said Wayne Forland will likely start as shortstop when Bates play New Westminster Royal Towers Blues in a pair od doubleheaders this weekend. Game times are 7 and 8:30 p.m. Saturday and 1 and 3 p.m. Sunday at Royal Athletic Park.

Sundher's Goal Comes in Time

CHEMAINS — Gurdave Sundher fired his lone goal of the game with 18 seconds left on the clock Wednesday night to give Victoria Strathcona Stingers a 13-13 tie with Nanaimo Timbermen in a Vancouver Island Junior "B" Lacrosse League game at Fuller Lake Arena.

Mark Schooer, Rhys Wickes and Forrest Owens each scored three goals to spark the Victoria attack while other single tallies were contributed by Paul Michael, Cleve Dheensaw and Dale Hoskins. Owens and Dheensaw both finished with five-point evenings.

Jim Ferguson led Nanaimo, which was ahead 4-1 after the first period and 8-7 after the second, with four goals and Jeff Frketich added three. Ron Sage (2), Geordie Robertson (2), John Phipps and Rick Sage completed scoring for the Timbermen.

Victoria goalie Doug Beech, who also had three assists, made a total of 40 stops, including 18 in the final period, while Marc Savoie of Timbermen blocked 38 shots.

Gilliam Goes To Atlanta

ATLANTA (AP) — John Gilliam, a wide receiver who played out his option with Minnesota Vikings on May 1, Wednesday signed as a free agent with Atlanta Falcons of the National Football League.

Pat Peppler, general manager of the club, said both parties had agreed not to divulge terms.

Gilliam, 30, is a nine-year veteran in the NFL. He began his career with New Orleans Saints in 1967 and moved to St. Louis Cardinals in 1969 and the Vikings in 1972.

Canadians Win Over Czechs

RISEK, Czechoslovakia (Reuter) — The Canadian national women's basketball team beat the Czechoslovakian B team 70-65 in their opening match of an international tournament Wednesday.

HANEY TAKES GOLF TITLE

PORTLAND — Fred Haney of Portland won the $50,000 Pay-Less Golf Classic after carding a 73 Wednesday to finish the 54-hole event with a four-under-par total of 211.

Bob Cox of Vancouver emerged as the top B.C. golfer in the tourney with a final-round 77 for 223.

Dick Silverberg of Glen Meadows shot a 79 to finish at 228 and Bill Wakeham of Cowichan scored 82 to 234.

Canadian Out

EAST CESSNOCK, Australia (Reuter) — Canadian lawn bowling champion Bruce Matheson of Port Moody, B.C., today was eliminated from a singles tournament when he sufferred two successive defeats.

J-HAWKS RALLY

COQUITLAM (CP) — Coquitlam J-Hawks came from behind a 9-8 first-period deficit to defeat New Westminster Salmonbellies 21-19 in a western Canada junior lacrosse league game before 750 fans Wednesday night.

The second period was the turning point with Coquitlam outshooting New Westminster 16-10 and taking an 18-14 lead.

Mark Valastin led the J-Hawk attack with five goals and one assist. Dan Tickner added four goals and four assists.

New Westminster was led by Shawn Sahill with five goals and five assists and Mark Turra with three goals and eight assists.

Webster Eases Playoff Blahs

HOUSTON (AP) — Wednesday night's World Hockey Association playoff game between Houston Aeros and New England Whalers might have been a dull affair but for New England's Tom Webster.

After a scoreless first period, Wedster scored twice in the second to start the Whalers on their way to a 4-2 win over Houston in the first game of their best-of-seven United States final, then added a third goal in the final period.

"After our line was shut out by Cleveland in that series (first round), it was gratifying to get all the goals tonight," said Webster.

For the Whalers, who entered the playoffs with the worst regular-season record of any U.S. playoff team, Wednesday's win was a big one.

They have put the defending WHA champions down one game on their home ice with games three and four scheduled Sunday and Tuesday in Hartford.

Webster gave the Whalers a 2-0 lead with goals at 6:23 and 12:07 of the second period before the Aeros did their only scoring of the night with goals by Marty Howe at 13:40 and Larry Lund at 15:07.

New England's Rosaire Paiement then put the Whalers in front to stay on a goal with 49 seconds left in the second period.

WRESTLING
MEMORIAL ARENA
SUNDAY, May 9, 7:00 P.M.
PACIFIC COAST TITLE
KINJI SHIBUYA
(Champion)
vs.
JIMMY SNUKA
(Challenger)
SPECIAL ATTRACTION!
ANDRE The GIANT
(7'4"—430 lbs.)
vs.
DON LEO JONATHAN
(300 lb. Mormon Giant)
4 MAN TAG TEAM
QUINN & STEINKE vs. RAMSTAD & WELLS
Froelich vs. Smith
Valois vs. Frankes
Tickets on sale at ARENA BOX OFFICE.
RINGSIDE $4.00. RES. $3.50. RUSH $3.00
Under 12, $2.50. RUSH. Rush tickets sold at Door only

SHAMROCK LACROSSE

See Lacrosse at its Best!

BE A SEASON TICKET HOLDER AND SAVE!

Adults $30 . . . . . Save $6.00
Students, O.A.P.s $20 . . . . Save $4.00
Children $10.00 . . . . . Save $2.00

Be Part of the Action this Year as the Shamrocks enter their 26th. W.L.A. season on May 11th. Season tickets are now on sale at the Memorial Arena box office.

5-6

Hucul Victim of Economic Pinch

PHOENIX, Ariz. (AP)—Criticism of the defensive style of coach Sandy Hucul was not the reason for his demise, officials of Phoenix Roadrunners say.

"We have evaluated Sandy's contract and decided not to renew for the 1976-77 season," said Karl Eller, principal owner of the World Hockey Association club.

"It was strictly an economic situation," said Eller. "We have three hockey geniuses in the organization—Bill MacFarland, Al Rollins, Sandy Hucul.

"We realize only one can do the dual job of general manager and coach. Our future in the World Hockey Association is to go with a guy who has general manager's experience, of which Sandy has none. He's a good coach. We're trying to help him situate somewhere in hockey."

Hucul, who played for the Roadrunners when the team was first formed in Phoenix as part of the WHL, later was hired as coach. In four years as coach, Hucul's teams won two league and playoff titles.

This season the Roadrunners finished second in the three-team Western Division, then lost to San Diego Mariners in the league's United States quarter-finals.

Head for everybody's Favourite!

New Exhibition Park

New Exhibition Park is bigger and better than ever, over 50% bigger with 2,400 new seats in the Grandstand and Clubhouse! This year, New Exhibition Park has 113 exciting days of Thoroughbred Horse Racing. Parade to the Post, 6 PM Weekdays, 1 PM Saturdays and Holidays, rain or shine! For reservations, call 254-1631.

For Bus Information Phone Vancouver Island Coach Lines, 385-4411.

THE TRACK Exhibition Park
B.C. JOCKEY CLUB

Barb, May Qualified the Highest But . . .

Barb Hyde and May Wallis must rank as co-favorites for rolling the highest series but three other women fivepinners also posted over-900 three-game scratch efforts while qualifying for the 13th annual Times Bowler-of-the-Week contest rolloffs Sunday at Town and Country Lanes.

Both men and women fivepinners begin competing for Bowler-of-the-Year titles, trophies and bonus money at 1 p.m.

Bowlers competing on southern Vancouver Island lanes earned berths in the rolloffs by winning weekly awards in 26-week competition in four divisions — men's and women's fivepins and men's and women's tenpins.

The tenpin rolloffs were held Apr. 25 at Mayfair Lanes with Merleen Hill taking the women's title and Ken Grexton topping the male competitors.

Winners of rolloff crowns will receive Times Trophies and any rolloff champion who is also a daily subscriber to the Victoria Times will collect a $100 bonus prize.

Barb and May each rolled a 928 series to top the qualifying scores. Barb bowled her 334-356-238 series during the 11th week of competition and May topped other distaff fivepinners with a 369-305-254 effort in the 14th week.

Other female fivepinners topping 900 were Brenda Crewe (307-343-256—915) in the 16th week, Evie Weinberger (282-370-255—907) in the 10th week and Dorothy Krimmer (326-249-328—903) in the seventh week.

Although this quintet must rate a "favored" tag, anything can happen under the pressure of tournament competition.

Women's fivepin qualifiers, listed in order of the week in which they qualified:

Sandy Barnes	191-331-214—836
Sue Girton	373-261-249—883
Sandra Wood	298-238-287—823
Edith Campbell	238-301-351—890
Sandy MacNeil	241-224-386—851
Gwen Bartram	231-305-335—871
Dorothy Krimmer	326-249-328—903
Chdey Margetish	296-310-278—884
Hilda Hildebrand	281-282-224—787
Evie Weinberger	282-370-255—907
Bari Hyde	334-356-338—928
Jan Woods	226-290-309—825
Marg Vickery	233-337-261—831
May Wallis	369-305-254—928
Lorraine Koffski	266-219-323—808
Brenda Crewe	307-343-265—915
Marie Fisher	283-246-351—880
Rose La Fave	243-344-310—897
Shirley Barry	283-320-230—833
Kay Clarke	290-310-263—863
Cheryl Manning	324-284-238—842
Phyllis Tremblay	420-228-183—831
Jean Querin	251-257-315—823
Marge Kostek	301-239-297—837
Lorna Dopson	292-308-261—861
Gwen King	265-259-313—837

'Best Chance for Victory' Tide Coach on Japan Game

RUGBY
max low

Japanese coach Hiroshi Hibino and Ex-Brits coach Don McKillop of Vancouver have a lot in common right now.

Both are finding out the hard way that you can condition and train a rugby team to the hilt but 90 per cent of the time it won't overcome a side which has greater experience and more technical skill.

Hibino realized that in Vancouver last weekend when his well-drilled young Japanese national team held the University of British Columbia Thunderbirds in the first half but had real difficulties after the interval, when their more experienced opponents went on a 30-point romp to win 39-18.

And a day later, McKillop discovered the same thing when he paid a visit to Victoria.

Don was elated when he arrived at Macdonald Park. His Ex-Brits, one of the oldest rugby clubs in Vancouver, had just become Lower Mainlnd champions for the first time in 27 years — and had beaten mighty UBC on the way to the title. (It was back in 1949 that Ex-Brits last won the Miller Cup and, with Don McKillop at inside-centre, went on to add the Rounsfell Trophy.

And, as his boys lined up for the provincial final against James Bay, coach McKillop saw no reason why they couldn't do it again.

"We rely heavily on conditioning and training," Don said. e conceded that only scrum-half Dennis Quigley had played for B.C. but quickly added a little sardonically: "But then, as we all know, B.C. is made up of James Bay and UBC."

Now, perhaps he knows why!

Though his boys did well and held the Bays to 7-6 at half time, they were vastly outplayed after that by a more skilled and more experienced team.

Now, New Zealand-born coach Bruce Howe is hoping this experience and a probable size advantage will help his Vancouver Island Crimson Tide Reps beat the Japanese national team when the sides clash Saturday at Royal Athletic Park at 2:30 p.m.

Howe has eight James Bay players in his starting lineup but he has lots of experience, too, from other clubs in players like Gillie Greig of Oak Bay, Pat Simmons of Cowichan and Ken Wilke of UVic Vikings.

He hopes to use their skill, coupled with the hard-running qualities of James Bays' Hans de Goede, Casey Walt and Gary Johnston in the forwards and Darryl Noulette and Stu Barber in the backs, to down the visitors.

But Howe says he isn't making the mistake of taking the Japanese easy. Against UBC, he says, they probably didn't field their strongest lineup and it was most likely the first time that many of the

BRUCE HOWE
. . . "tough, exciting"

younger players had come up against a team of bigger men.

"After losing their first game, the Japanese are behind the eight-ball now," Howe said, "and they will be out to do their very best here."

Tide players have been training hard and a solid game plan has been worked out. Coach Howe expects a tough, exciting match but he's confident.

"We have the best chance Victoria has ever had of beating a full international rugby side."

JAPANESE RALLY TOPS REPS

VANCOUVER (CP) — The touring Japanese rugby team rebounded from a loss to University of British Columbia Thunderbirds Saturday to defeat Vancouver Reps 25-14 before about 1,000 fans Wednesday night.

Vancouver made the mistake of playing it rough in the set scrums against the lighter Japanese pack but the tourists won 80 per cent of the scrums to give their fast backs plenty of opportunities to score.

It was 10-6 for Vancouver at half-time, but the Vancouver tactics began to fail in the second half.

Standoff Yuji Matsuo was the individual star of the Japanese team, scoring 13 points on three penalty kicks and two conversions. Lock Koichi Shibata, left wing Hirotaka Ujino and right-wing Masao Yoshida scored tries.

Ian St. Clair scored two tries and Kendall Stirling added one for Vancouver. Warwick Harivel booted a conversion.

The Japanese team meets the Vancouver Island Rugby Union's Crimson Tide on Saturday at Royal Athletic Park in Victoria, starting at 2:30 p.m.

SPORTS MENU

TONIGHT

LACROSSE
8 p.m. — Vancouver Island Junior "B" League, Esquimalt vs. Nanaimo, Esquimalt Sports Centre.

FOOTBALL
6 and 8 p.m. — Junior Bantam League; Saanich Wasps vs. Saanich Vampires, Saanich Hornets vs. Oak Bay Crusaders; Royal Athletic Park.

SOFTBALL
6:30 p.m. — Stuffy McGinnis Maior Men's League, Mike's vs. Juan de Fuca, Central Park.
6:30 p.m. — Senior Women's League; Ingraham Hotel vs. Stockers, McDonald's Juniors vs. McDonald's Seniors; Hyacinth Park.

FRIDAY

SWIMMING
6 p.m. — Start of annual Victoria Invitation meet, Crystal Pool.

RUGBY
10:30 a.m. — Start of round-robin portion of B.C. high school spring championship. Mt. Douglas High School and UVic fields.

SOFTBALL
6:30 p.m. — Stuffy McGinnis Men's League, Royal Oak vs. Ingraham Hotel, Central Park.

SHOES
Adidas — Puma
Converse — Yeonex
SPORTSWORLD
Hillside Shopping Centre
5-6

Two-Hit Triumph

Randy Jackson hurled a two-hitter Wednesday to guide Ingraham Hotel to a 5-1 decision over Matthews Heating in one of two Stuffy McGinnis Men's Softball League games played at Central Park.

In the other game, Seaboard Construction blanked Molsons, 8-0.

Jackson struck out eight batters and gave up three bases on balls while picking up the victory for Ingraham, which now has a 3-0 record.

Gord Rutherford set the batting pace by smacking out a pair of doubles on two trips to the plate and scoring twice.

Paul Morrison sparked Seaboard at the plate with a three-for-four performance, scoring three times and driving in three runs. He started off with a three-run homer in the first inning.

Scott Morrison, who hit four singles on four trips, scored three times for Seaboard.

In Victoria Senior Women's League play, Hygrade Radio trampled GVS Combos 12-1 and London Boxing Club bounced Seaboard Construction 11-3 at Hyacinth Park.

Cathy Wilkinson scattered seven hits while picking up the Hygrade victory while clubmate Jennifer Brech-Jones scored twice and drove in two runs with two hits on three trips to the plate, including a triple.

Remco Office Supplies nipped Taylor House Moving 4-3 in a Heywood Avenue Men's League game at Heywood Park.

In the Sidney Men's League, Corky Jossul fired a one-hitter to lead Travelodge Golden Bears to a 11-1 decision over Harvey's Sporting Goods.

And, in the Macdonald Park Men's League, James Bay Athletic Association tripped William Head 18-10, Mayfair nipped London Boxing Club 5-4 and Cliff McKay Esso thumped Trafalgar, 11-1.

Matthews Heat	001 000 0—	1	2	2
Ingraham	212 000 x—	5	9	2

Lorne Bowden and Jeff Price; Randy Jackson and Marty Poulton, Paul Kraeling (6).

Seaboard	302 100 2—	8	11	1
Molsons	000 000 0—	0	5	1

Barry Wilkin and Tom Robertson; Dave Grten, Al Strandlund (3) and Greg Spivak. Home run: Seaboard — Paul Morrison.

Hey DAD!!
SUNDAY IS MOTHER'S DAY
Surprise Her With Flowers from
Bloom-n-Things Florist
3960 Quadra St.
479-6121
Fresh Cut Flowers, Arrangements
Flowering Plants — Tropical Plants

Bacardi Rum(s) Produced by Special Authority and Under the Supervision of Bacardi and Company Limited.
Bacardi and Bat Device are Registered Trademarks of Bacardi & Company Limited. Bottled by FBM Distillery Co. Ltd., Canada.

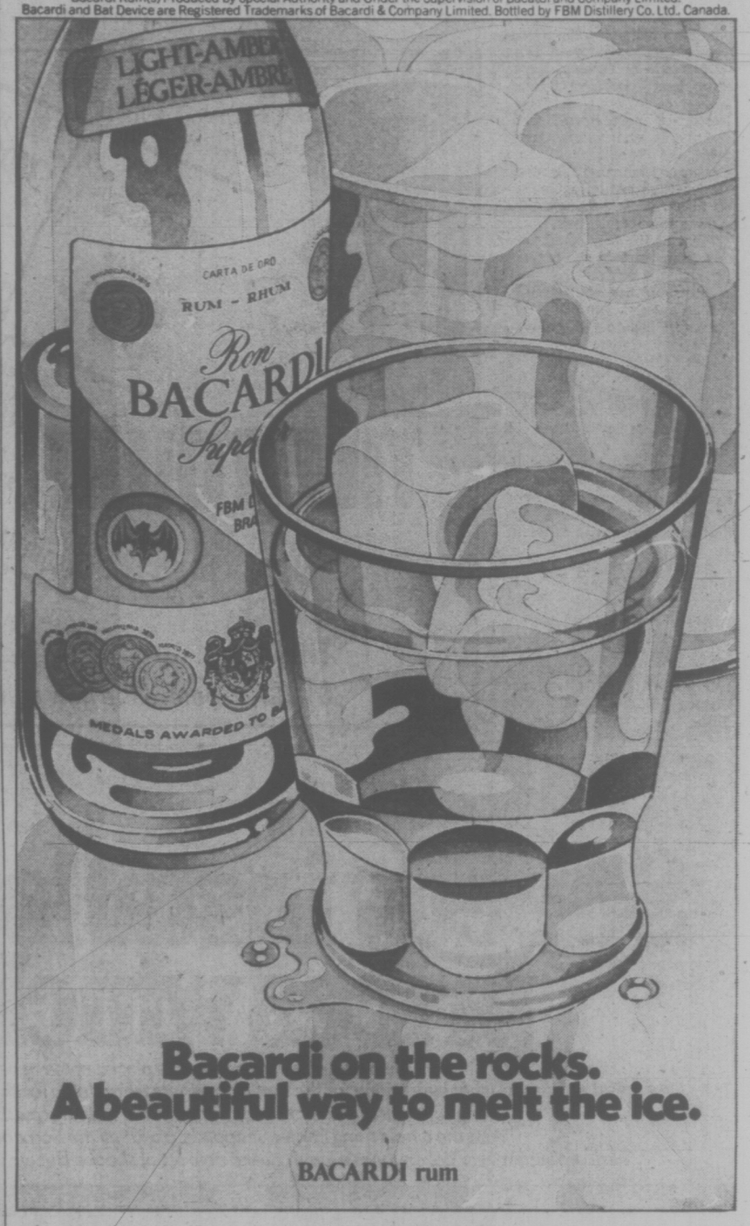

Bacardi on the rocks.
A beautiful way to melt the ice.
BACARDI rum

You belong behind the wheel of a Plymouth Fury.

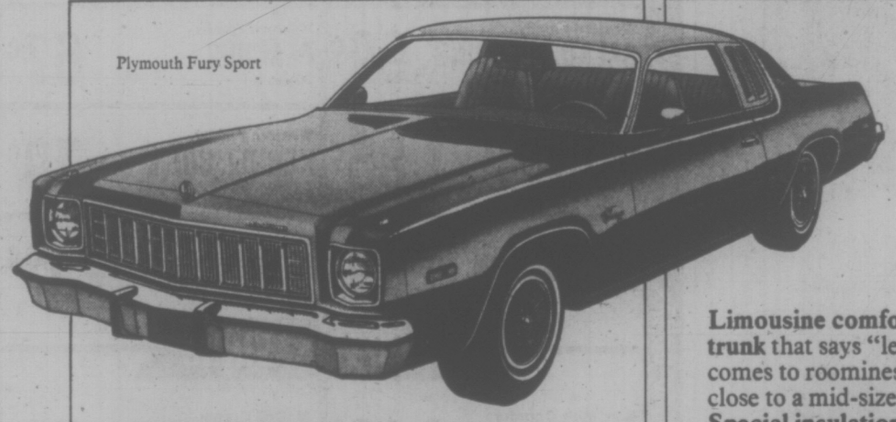
Plymouth Fury Sport

Plymouth Fury. It's a sporty car!

There's **sports car flair** in every inch of a two-door Fury hardtop. **Mid-size comfort** takes over inside with more room than any competitive car in its class. Sure fire **electronic starts.** Choice of **economy-minded engines.** Sports car ride, with **torsion bars** for outstanding roadability.

Plymouth Fury Sport Suburban

Limousine comfort for six, and a **superlarge trunk** that says "let's travel". When it comes to roominess, no competitive car comes close to a mid-size Plymouth Fury sedan. **Special insulation** for protection from outside heat and cold, and road noise. Ask about **special discount** on air conditioning, too!

Plymouth Fury. It's a family car!

Plymouth Fury Salon

Plymouth Fury. It's a versatile car!

More load space than any competitive mid-size wagon (carries 4′ x 8′ materials flat with tailgate closed), and a beautiful way to go **out on the town.** Beats the others with **more passenger room,** too. Loaded with cargo, loaded with comfort, Fury wagons are like **two vehicles in one.**

The Chrysler 12-month Warranty puts no limits on mileage!

Plymouth Fury is covered for 12 months of unlimited mileage by Chrysler. Covered for any part that wears out or proves defective. See your Plymouth dealer for details.

Plymouth
CHRYSLER
Dodge Trucks
SALES/SERVICE

Compare our miles per gallon... we're competitive

CHRYSLER CANADA LTD.

It's all part of the Plymouth Experience.

Skate Champions Turn Pro

TORONTO (CP) — All the reigning Canadian figure skating champions are turning professional in Toller Cranston's Theatre on Ice production that will make its debut in Halifax this September.

Details of Cranston's new show were announced at a news conference Wednesday and the lineup includes Canadian women's champion Lynn Nightingale of Ottawa, dance champions Barbara Berezowski of Toronto and Dave Porter of Pert Perry, Ont., and pairs champions Candy Jones of Toronto and Don Fraser of Richmond Hill, Ont.

Miss Nightingale, while listed in a release as one of the show members, was not present at the new conference and Cranston said she had not yet signed a contract.

Cranston, the six-time Canadian men's champion from Toronto, has a $3 million, three-year contract with the Hurok Concerts agency of New York to produce the show which intends to steer away from the usual lavish chorus-line style of other ice shows.

"Artistry will speak for itself," said the 27-year-old Cranston whose artistic style of free skating has long been his main strength in amateur competition.

"There'll be no chorus lines, no props, no scenery as such, or other gimmicks. Eight spotlights will heighten and focus attention on highly expressive skating."

Others joining Cranston's troupe are United States pairs Colleen O'Connor and Jim Milne and Emily Benenson and Jack Courtnay, Cathy Lee Irwin of Toronto, Gord McKellen of Lake Placid, N.Y., and Bob Rubens of Montreal.

O'Connor and Milne were U.S. pairs champions and won the bronze medal at the Olympics in February. Benenson and Courtnay were third in the U.S. pairs competition the last two years.

Miss Irwin was a top Canadian amateur who turned professional three years ago. McKellen was the 1975 U.S. men's champ and Rubens was runner-up to Cranston in the 1975 Canadian championships.

Cranston, who has held the Canadian men's title since 1971, won bronze medals in the 1974 world championships and this year's Olympics.

Miss Nightingale, 19, won her third Canadian title this year. Her best showing in the worlds was sixth in 1974.

Jones and Fraser took the Canadian pairs title for the second time this year but failed to break into the top 10 in the worlds.

Berezowski and Porter placed seventh at the world championships this year after winning their second Canadian title.

Cranston said the skaters plan to start training in New England in July. They start an eight-week Canadian-U.S. tour in Halifax in early September.

Largest selection of Mosaics, Italian and English Wall Tiles on Vancouver Island. All prices competitive to Vancouver market. Lots of Parking. Professional installation available for ceramic or linoleums.

TILE TOWN

OPEN DAILY 8:30 A.M. TO 5 P.M. 385-2141

200 ESQUIMALT RD.

1x1 MOSAICS 3 colors 59¢

1x2 MOSAICS 5 colors 69¢

4¼x4¼ GOLD DUST WALL TILE 69¢

12" CUSHION VINYL 10 colors 3.25 sq. yd.

6x6 QUARRY TILE RED 99¢

6x6 SPANISH WALLTILE 8 colors 1.10 sq. ft.

8x8 ITALIAN GLAZED QUARRY 1.85 sq. ft.

PLACE & PRESS 45¢

MUST REDUCE THEIR STOCK before the new stuff arrives — bargains — bargains!

5-6

Speedy installs shocks at prices which don't.

Having your shock absorbers replaced could never be described as fun.
But at Speedy, what we've done for the muffler business we're doing for shocks. The prices below are the prices you pay.
Never a cent extra for installation. The parts are nothing less than the best. And fully guaranteed.
And the whole thing comes wrapped up with all the Somebody treatment we're famous for.
We'll probably never get anyone to laugh over a new set of shocks. But we won't be happy with anything less than a smile.

Standard Replacement Shocks. A nice comfy ride for the normal driver with the normal car. Unconditionally guaranteed as long as you own the car. $24.90 a pair installed.

Heavy-Duty Shocks. If you drive a big one, you'll appreciate a smoother ride with more control. Unconditionally guaranteed as long as you own the car. $33.90 a pair installed.

Spring Shocks. For carrying around more than the wife and kids you'll need more stability, less roll. Unconditionally guaranteed as long as you own the car. $49.90 a pair installed.

Air Shocks. When you need extra lift, they've got controlled air capacity up to 150 pounds to match the job. Guaranteed 24 months or 24,000 miles. $89.75 a pair installed.

At Speedy you're a Somebody.

IN VICTORIA: 2994 Douglas Street Tel: 385-8717

FULL MEASURE OF FOOD VALUE FOR YOUR FOOD DOLLAR

LOW COST

Kum's Low Cost Food Mkt., 658 W. Burnside
Lewis Low Cost, 2897 Foul Bay Road
Raynor Low Cost, 3931 Blenkinsop Road
Super Low Cost, 898 Esquimalt Road
Wellburn's Super Mart, 1058 Pandora
Lee & Sons Low Cost, 4085 Quadra Street
Wellburn's Country Market
Corner Wilkinson and Interurban
Valu Way Low Cost & Florist, Burnside
Brown's Low Cost, 204 Menzies St.
Cheung's Low Cost, 811 Craigflower Road
Deep Cove Trading Co., Deep Cove
Gorgeway Low Cost, 300 Gorge Road W.
Hillside Low Cost, Hillside Avenue
Jim's Low Cost, 284 Belmont Road
Young's Low Cost, 3888 Carey Road

Prices Effective: May 6, 7, 8

We reserve the right to limit quantities

BANG-UP BARGAINS

Maplewood CORNISH HENS 20-oz. up. Each 1.39
Kraft LIQUID DRESSING 1000 Island or Coleslaw 8-oz. 55¢
Nabob INSTANT COFFEE 10-oz. jar 2.19
Monarch Lucky Whip DESSERT TOPPING 4-oz. pkg. ... 55¢
Kraft Maxi MARSH-MALLOWS 16-oz. pkg. .. 59¢
Ocean Spray CRANBERRY COCKTAIL 40-oz. ..... 85¢
TANG ORANGE CRYSTALS 4 3-oz. pkgs. 1.05
Kraft Macaroni & Cheese KRAFT DINNER 2 7½-oz. pkgs. 55¢
HEINZ RED KIDNEY BEANS In Sauce 2 14-oz. tins ... 69¢
Heinz Oven Baked BEANS in Tomato Sauce 2 14-oz. tins .... 79¢
Swift's Prem LUNCHEON MEAT 12-oz. ..... 85¢
Pamper PET FOOD 4 tins .... 85¢

WESTERN FAMILY

Western Family 100% Vegetable Oil MARGARINE 3 lbs. for 1.25
Western Family SOFT MARGARINE 2 1-lb. tubs ..... 99¢
Western Family POWDERED DETERGENT 5-lb. bag 1.79
Western Family Regular CHEESE SLICES lb. 1.39
Western Family LUNCH BAGS 2 pkgs. of 25 . 39¢
Western Family SALAD DRESSING 32-oz. ..... 99¢
Western Family PEACHES 28-oz. tin ..... 67¢
Western Family MUSHROOMS 2 10-oz. tins ..... 85¢
Western Family KERNEL CORN 2 12-oz. tins ..... 79¢
Western Family PINK SALMON 7¾-oz. ..... 89¢
Western Family Liquid DETERGENT 64-oz. 1.69

LOW COST SAVINGS

Gen. Mills Country CORN FLAKES 11-oz. ..... 49¢
McColl Cream PEANUT BUTTER 12-oz. ..... 59¢
Brentwood French Cut Green BEANS 3 14-oz. tins 1.00
Clarita Whole TOMATOES 2 28-oz. tins ..... 95¢
Puritan MUSHROOM SOUP 4 10-oz. tins 1.00
Astra Broken SHRIMP 4.5 oz. ..... 79¢
New! Flower Kitty Cat LITTER 10-lb. ..... 79¢
West Best Australian PEARS 2 14-oz. tins ..... 79¢

FRESH PRODUCE

BROCCOLI Snobey California .. lb. 29¢
LETTUCE California Large Head . each 29¢
ORANGES Snobey California .... 5-lb. bag 69¢

5-6

FULL MEASURE OF FOOD VALUE FOR YOUR FOOD DOLLAR

Putnam Would Move Toros to Florida

TORONTO (CP) — This year's Toronto Toros could spend next season getting sun tans in Hollywood, Fla., if veteran hockey executive Bill Putnam is able to put together the right deal.

Team president John F. Bassett announced Tuesday that the Toros are through with Toronto after a three-year stay that cost the World Hockey Association team's owners about $4 million.

Putnam was associated with Philadelphia Flyers and Atlanta Flames when they were National Hockey League expansion teams and was a WHA troubleshooter for part of this season.

He said earlier this season that if the Toros' owners give up on Toronto, he would like a chance to operate them in Hollywood.

"I've been talking to John (Bassett) for the last three months," said Putnam. "He's got to make the best deal possible for himself, the stockholders and the players.

"He knows what I'm thinking. We've narrowed it down to a ballpark figure."

Home base for the Toros in Hollywood would be the Sportatorium, a building 20 miles from downtown Fort Lauderdale and 30 from downtown Miami. Seating capacity is 15,100.

EXHIBITION PARK RESULTS, ENTRIES

FIRST RACE — $1,950, claiming, three year olds, six and one-half furlongs.
Tennessette (DeMorest) $7.50 $4.00 $3.10
Campbell's Gamble (Rich) 5.40 4.10
Brazen Barbara (Loseth) 3.00
Also ran: Mini Perch, Nearly Irish, Our Ladysmith, Miss Shelford, Mini Chick, Maxpap. Time—1:22 1-5. Quinella paid $32.30.

SECOND RACE — $2,300, claiming, two-year-olds, three furlongs.
Brandy's Quicker (Cuthbertson) $13.60 $5.90 $4.00
Chery's Capri (J. Arnold) 4.60 3.50
Snow Quality (Loseth) 4.40
Also ran: Curious Call, Tropic Jinks, Twentinine, Make No Apology, Little Larder, Robidilee's Baby, Special Talk. Time—0:43.

THIRD RACE — $2,900, claiming, two-year-olds, three furlongs.
Marching Willie (Cuthbertson) $10.40 $9.40 $5.50
Willie's Duke (Chabara) 9.40 5.50
Lee's Victory (Walker) 5.40
Also ran: Sir Prize, Abaft's Willie, Good Leadership, Super Pest, Purging, Field Major. Time — 0:43 2-5.

FOURTH RACE—$1,950, claiming, four-year-olds and up, six and one-half furlongs:
Silver Waters (Maese) $13.80 $4.90 $3.40
Noacception (Loseth) 2.90 2.60
Careless Cat (Rich) 4.30
Also ran: La Belle Rouge, Smoldering, Chocolate Frosty, First Breeze, Nathans Pal, B Laurel, Centennial Hostess. Time: 1:21 1-5. Exactor paid: $28.60.

FIFTH RACE—$2,600, claiming, four-year-olds and up, six and one-half furlongs:
Colntreaus Prince (Maese) $12.40 $4.60 $4.00
Poonaward (Lanoway) 4.50 4.20
Mr. Wolfe (Furlong) 3.70
Also ran: Railway Charley, Moon Golfer, Joe Kelsey. Time: 1:20 4-5.

SIXTH RACE—$2,700, claiming three-year-olds, six and one-half furlongs:
Chief Fella (Walker) $58.60 $27.30 $9.20
Just Facts (Leblanc) 14.40 5.60
Spy Shot (J. Arnold) 5.60
Also ran: Cooper Monarch, Source Of Funds, Welcome North, Barpilurate, Darshans Reward, That's A Venture, Wily Roman. Time: 1:22 1-5.
Exactor paid: $428.10.

SEVENTH RACE — $3,000, claiming, four-year-olds and up, six and one-half furlongs.
Haig Bomb (Loseth) $6.70 $4.20 $3.90
A Little Chilly (Frazier) 6.10 4.10
Tenicia (Johnson) 3.80
Also ran: Laran, Fitsys Story, Rosita D., Sassy Sis, Sheilas Diamond. Time: 1:20 2-5.

EIGHTY RACE — $3,400, claiming, four-year-olds and up, six and one-half furlongs:
Winbyaneke (J. Arnold) $8.30 $4.40 $3.40
Quadra Isle (Johnson) 4.60 2.90
Dr. Hess (Travers) 2.90
Also ran: Pitt Meadows, Willies Mark, Manpower, Chief Tamao, Rippling Snow. Time: 1:20 1-5.

NINTH RACE — $3,200, allowance, three-year-olds, six and one-half furlongs:
Alberta Green (Peichoto) $4.20 $3.50 $3.00
Prizerulla Prince (Loseth) 4.70 3.70
Canada West (Johnson) 5.50
Also ran: Canadian Adventure, Sinful Mike, Always King, Fighting Policy, Born to Move, Gallant Dave, River Of Ice. Time: 1:19 3-5.

TENTH RACE — $1,950, claiming, four-year-olds and up, six and one-half furlongs:
Ardmore (Lanoway) $26.90 $12.40 $4.00
Three Barry (Travers) 12.00 4.10
Born Proof (Peichoto) 2.80
Also ran: Saanich Spree, McNoon, Win A Shot, Tompion T., Bald Headed, Mr. Mapleleaf. Time: 1:21 2-5. Quinella paid: $87.10.
Attendance: 8,070.
Handle: $659,885.

FRIDAY ENTRIES

FIRST RACE — Claiming, $1,950, for three-year-olds, six and one-half furlongs:
Single Swinger (Hernandz) 108
Monen Blue (Smith) 131
Little Red Jet (Carter) 113
Poco Do (Arnett) 108
Never Can (Manning) 108
Tete Juane Cache (Barroby) 113
Irish Win (LeBlanc) 113
Mutuel Admiration (Loseth) 113
Solveig Song (Furlong) 113
Margaret Rioole (Lanoway) 115
Also eligible:
Silent Ovation (Brownell) 113
Ask the Fleet (Airth) 107
Superior Rose (Travers) 113
Naked Splenior (Charlton) 113

SECOND RACE — Claiming, $2,300, for two-year-olds, nursery course:
No Boat Talk (Charlton) 115
Killula Castle (McMahon) 115
Jo Jo's Mac (LeBlanc) 115
Rising Hill (Laneway) 115
Pappaday (Barroby) 115
Denskes Saloon (Arnold) 115
Breuer Rabbit (Chabara) 115
Foot Prince (Travers) 115
Another Flyer (Carter) 115
Can Can Bob (Johnson) 113
Also eligible:
Lucky Times (Chabara) 115
Burley Boots (Pelchoto) 115
Baffin Beau (LeBlanc) 115
Cheetah Child (Arnold) 115

THIRD RACE — Claiming, $1,950, for four-year-olds and up, six and one-half furlongs:
Heers Hope (Chabara) 119
Tolaquilio (Hernandez) 114
Spooky Lukey (Travers) 119
Slopey Butts (Airth) 109
Hezalea (Arnold) 119
Abiahk (Charlton) 119
Dr G G Mac (Brownell) 119
Jack N' Ginger (Maese) 122
Double Circle (Loseth) 114

FOURTH RACE — Claiming, $2,300, for three-year-olds, six and one-half furlongs:
Over Step (LeBlanc) 120
Alder Bounce (Loseth) 110
Jays Titan (Cuthbertson) 120
Kims Fancy (Carter) 115
Gunslayer (Travers) 115
Wynsgree (Johnson) 110
Frelach (Arnold) 120
Queens Printer (McMahon) 115
Host The Diamond (Barroby) 115
Rustling Note (Airth) 105
Bull Pen (Maese) 115
Born Critic (Wolksi) 115
Winning Touch (Arnold) 115
No Guarantee (Rich) 110

FIFTH RACE — Claiming, $,5000, for four-year-olds and up, six and one-half furlongs:
Charlescrest (Johnson) 111
Hanini (Loseth) 107
Sinful Pat (Carter) 116
Ole Par (Arnold) 119
No Help (Chabara) 119
Mr. Peppard (Lanoway) 116

SIXTH RACE — Claiming, $2,600, for four-year-olds and up, six and one-half furlongs:
James Jessie (Frazier) 119
Beau Cecil (Travers) 119
Cindys Kin (Furlong) 119
Burnside (Rich) 114
Mr. Tom Thumb (Cuthbertson) 122
Big Ed Johnson (Johnson) 117
Morning Dora (Demorest) 109
Mi Soldier (Peichoto) 122
Off Proud (Wolski) 119
Proud Magic (Barroby) 119
Also eligible:
Monday Nite (Johnson) 114
Sammy Spats (Loseth) 114

SEVENTH RACE — Claiming, $3,600, for four-year-olds and up, one and one-sixteenth miles:
Solar Drive (Chabara) 116
Tis Good (Smith) 119
Big Midget (Carter) 116
Secret Sovereign (Loseth) 114
Vegas Fool (Hernandez) 114
Xplore (Lanoway) 119
Scotch Or Water (Johnson) 109
First Contact (Rich) 107
Defiant Dude (Krasner) 116

EIGHTH RACE—Claiming, $4,200, for four-year-olds and up, six and one-half furlongs:
Turn To The Mi (Lanoway) 115
Canadian Colleen (Chabra) 114
Barbicie (Travers) 115
Craigdina (Demorest) 109
Pax Princess (Maese) 112
Jest Of The Times (Cuthbertson 119
Buds Alibhai (Smith) 114
Ballycraigy (Loseth) 108
Douro Valley (Frazier) 116

NINTH RACE — Claiming, $4,200, for four-year-olds and up, six and one-half furlongs:
Duddle Duddle (Johnson) 111
Pickle Pie Lanoway) 119
Costa Rule (Frazier) 112
Acrocyanosis (Carter) 117
Harvey's Bud (Barroby) 116
Tow The Line (Arnold) 119
Jahanger (Travers) 112
Waldron Castle (Loseth) 109
Amblazing (Krasner) 118

TENTH RACE — Claiming, $2,700, for three-year-olds, six and one-half furlongs:
Years N Honour (Carter) 118
Mountain Law (Cuthbertson) 118
Kings Countress (Johnson) 113
Madame London (Loseth) 113
Maya's Castle (LeBlanc) 118
Surrey Belle (Arnold) 118
Livingstone Steamy (McMahon) 118
Sunday Summit (Krasner) 118
Turst Pool (Chabara) 118
Major Hike (Barroby) 118
Buds Playgirl (Airth) 108

Washington Draft Picks Ineligible

WASHINGTON (AP) — Two of Washington Redskins' choices in last month's National Football League draft had college football eligibility left and were not eligible for the NFL draft, the Washington Post reported Wednesday.

The players involved are Brian Fryer, a wide receiver from University of Alberta who was chosen in the eighth round, and Quinn Buckner, a member of Indiana's national championship basketball team, who was chosen as a defensive back on the 14th round.

The NFL has received no evidence that the two players will graduate before next football season and therefore, the league must treat them as untouchable as far as the draft is concerned, the Post said.

Both will be placed in a supplemental draft pool and will be available for selection for the 1976 season if they graduate.

Fryer is on the protected list of the Canadian Football League Edmonton Eskimos.

Esquimalt, Spectrum Win

Esquimalt upset Section II champion Edward Milne 3-1 and Spectrum, the section I champion, dropped Belmont by the same ount in semi-finals of the Greater Victoria High School Girls' Soccer League on Wednesday.

The final is scheduled for 3:30 p.m. Monday at Royal Roads Military College.

Glenlyon defeated Shoreline by 41 runs Wednesday in the opening match of a new junior high school cricket league at Beacon Hill Park.

Glenlyon scored 64 runs for 16 overs while Shoreline managed 23 all out.

The other teams in the league are Lansdovne, Mt. Newtön and Colquitz.

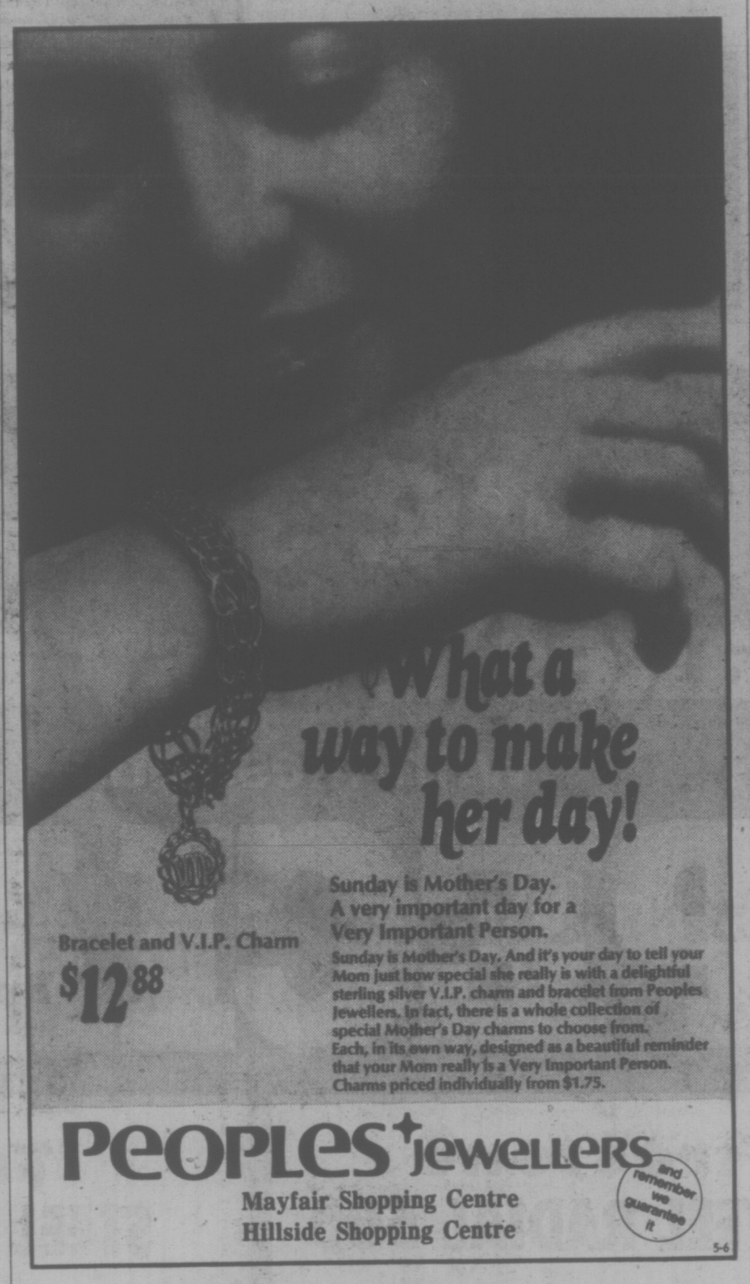

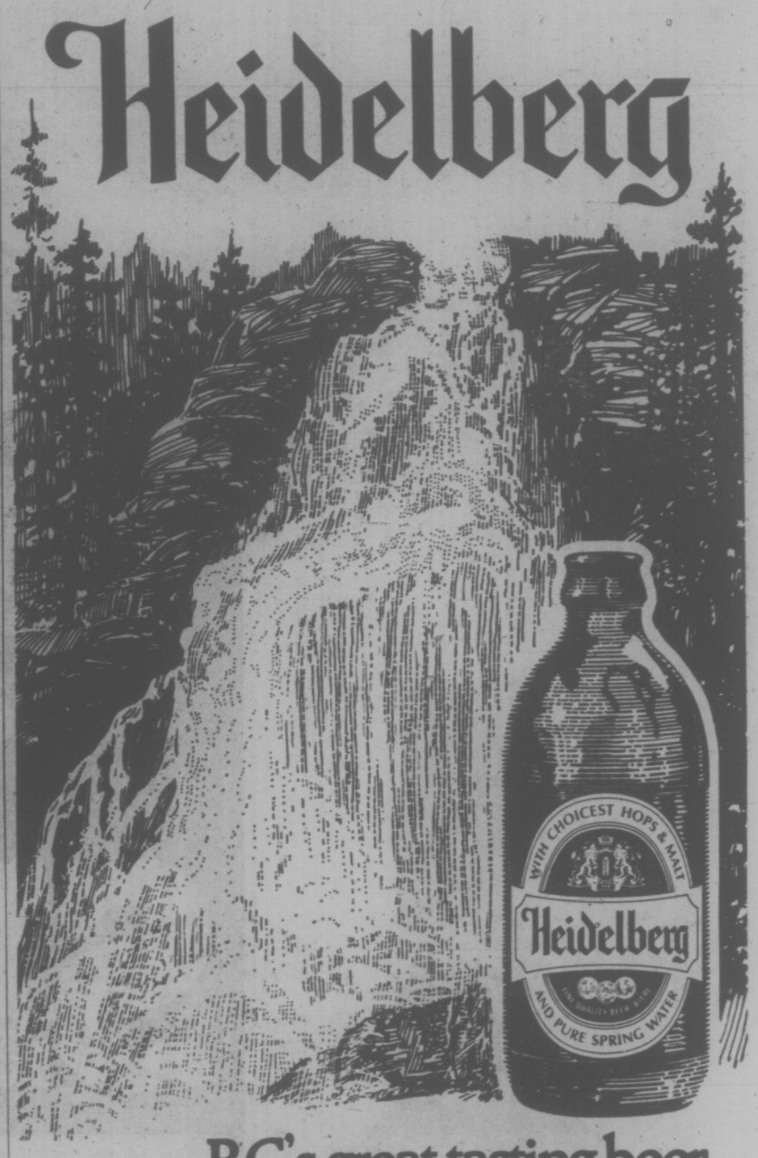

B.C.'s great tasting beer,
...because it's slow brewed with the pure spring water from Shannon Falls Park.

Olym ins forever.

The Games of the XXI Olympiad draw closer. And with the introduction of Series VI, the Canadian issue of Olympic Coins enters its final stages.

Seven Series of four coins each. Beautifully designed and flawlessly minted in solid sterling silver. Each Series features 4 distinct designs inspired by an Olympic related theme.

The theme of Series VI is Olympic Team and Body Contact Sports. The designs represent the Olympic disciplines of fencing, football, field hockey and boxing.

Besides your own memories of this great event, Olympic Coins will prove to be brilliant reminders of the excitement, drama and suspense that are part of the Olympic tradition.

And in years to come, Olympic Coins will rekindle the pride that Canada felt when she hosted the world.

Although no assurance can be given that any particular coin will appreciate in value, many Olympic Coin issues of previous Olympic host nations have increased in value, some quite dramatically (see table:

Olympic Games	Coin of Host Country (Type and Issue Date)	Orig. Face Value at Av. U.S. Exchange Rate for Issue Year	Approx. Orig. Cost	Approx. Value of Spring 1975 U.S. Exchange Rate	Approx. Mkt. Value to Seller November 1975*
Helsinki '52	500 Markka (Nonproof 1951)	$2.18	$2.25	Demonetized 1963	$650.00
	500 Markka (Nonproof 1952)	2.18	2.25	Demonetized 1963	40.00
Innsbruck '64	50 Schilling (Nonproof 1964)	1.93	2.00	$3.03	12.00
	50 Schilling (Prooflike 1964)	1.93	3.00	3.03	18.00
Tokyo '64	100 Yen (Nonproof 1964)	.28	.33	.35	2.00
	1000 Yen (Nonproof 1964)	2.76	3.35	3.47	32.00
Mexico '68	25 Peso (Type 1) (Nonproof 1968)	2.00	2.25	2.00	3.50
	25 Peso (Type 2) (Nonproof 1968)**	2.00	2.25	2.00	10.00
	25 Peso (Type 3) (Nonproof 1968)**	2.00	2.25	2.00	15.00
Sapporo '72	100 Yen (Nonproof 1972)	.33	.33	.35	5.50
Munich '72	10DM (Nonproof—"In Deutschland" 1972)	2.74-3.14	3.50	4.31	14.00

No assurance can be given that any particular coin will appreciate in value.

*Tentative valuations provided by the staff of World Coin News for a price guide of modern athletic games commemorative coins of the world (November 1975).

**Die variation coins—total mintage unknown.

Series VI. Bright, shining souvenirs of Olympic Team and Body Contact Sports – now available.

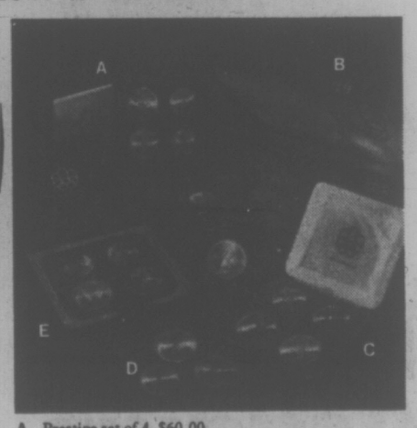

A. Prestige set of 4 $60.00
B. 28-coin subscription collection in presentation case*
C. Custom set of 4 $55.00
D. Single coins from $8.00
E. Proof set of 4 (double-struck mirror finished coins in a case of Canadian White Birch and tanned steerhide.) $82.50

*Look for the subscription offer (deadline May 15th, 1976) in the mail or write to: Olympic Coins – 1976, Department CNP12, P.O. Box 6376, Montreal, Quebec H3C 3L2

You could be disappointed...

Many people who have delayed their purchase of Canadian Olympic Coins are buying them now as never before.

So don't leave it too late. Buy yours now wherever Canadian money is sold. At banks, financial institutions and authorized coin distributors.

Olympic Coins—1976 Canada
©Copyright 1972—COJO '76

Olympic Coins. A beautiful way to help our athletes.

O.C. SOCCER STANDINGS

LONDON (CP) — Final Old Country soccer standings:

ENGLISH LEAGUE

Division I

	W	T	L	F	A	Pt
Liverpool	23	14	5	66	31	60
Queen's PR	24	11	7	67	35	59
Man U	23	10	9	68	42	56
Derby	21	11	10	75	58	53
Leeds	21	9	12	65	46	51
Ipswich	16	14	12	54	48	46
Leicester	13	19	10	48	51	45
Man City	16	11	15	64	46	43
Tottnham	14	15	13	63	63	43
Norwich	16	10	16	58	58	42
Everton	15	12	15	63	66	42
Stoke	15	11	16	48	50	41
Midbrh	15	10	17	45	45	40
Coventry	12	14	15	47	57	40
Newcastle	15	9	18	71	62	39
Aston Villa	11	17	14	51	59	39
Arsenal	13	10	19	47	53	36
West Ham	13	10	19	48	71	36
Birmingham	13	7	22	57	75	33
Wolverhampton	10	10	22	61	68	30
Burnley	9	10	23	43	66	28
Sheffield U	6	10	26	33	82	22

DIVISION II

	W	T	L	F	A	P
Sunderland	24	8	10	67	36	56
Bristol C	19	15	8	59	35	53
West Brom	20	13	9	50	33	53
Bolton	20	12	10	64	38	52
Notts C	19	11	12	60	41	49
Southampton	21	7	14	66	50	49
Luton	19	10	13	61	51	48
Notts F	17	12	13	55	40	46
Charlton	15	12	15	61	72	42
Blackpool	14	14	14	40	49	42
Chelsea	12	16	14	53	54	40
Fulham	13	14	15	46	47	40
Orient	13	14	15	37	39	40
Hull	14	11	17	45	49	39
Blackburn	12	14	16	45	50	38
Plymouth	13	12	17	48	54	38
Oldham	13	12	17	57	68	38
Bristol R	11	16	15	38	50	38
Carlisle	12	13	17	45	59	37
Oxford	11	11	20	39	59	33
York	10	8	24	39	71	28
Portsmouth	9	7	26	32	61	25

Division III

	W	T	L	F	A	P
Hereford	26	11	9	86	55	63
Cardiff	22	13	11	69	48	57
Millwall	20	16	10	54	43	56
Brighton	22	9	15	78	53	53
Crystal P	18	17	11	61	46	53
Wrexham	20	12	14	66	55	52
Walsall	18	14	14	74	61	50
Preston	19	10	17	62	57	48
Shrewsbury	19	10	17	61	59	48
Peterborough	15	18	13	63	63	48
Mansfield	16	15	15	58	52	47
Port Vale	15	16	15	55	54	46
Bury	14	16	16	51	46	44
Chesterfield	17	9	20	69	69	43
Gillingham	12	19	15	58	68	43
Rotherham	15	12	19	54	65	42
Chester	15	12	19	43	62	42
Grimsby	15	10	21	62	74	40
Swindon	16	8	22	62	75	40
Sheffield W	12	16	18	48	59	40
Aldershot	13	13	20	59	75	39
Colchester	12	14	20	41	65	38
Southend	12	13	21	65	73	37
Halifax	11	13	22	41	61	35

Division IV

	W	T	L	F	A	P
Lincoln	22	10	4	111	39	74
Northampton	29	10	7	87	40	68
Reading	24	12	10	70	51	60
Tranmere	24	10	12	89	55	58
Huddersfield	21	14	11	56	41	56
Bournemouth	20	12	14	57	48	52
Exeter	18	14	14	56	47	50
Watford	22	6	18	62	62	50
Torquay	18	14	14	55	63	50
Doncaster	19	11	16	75	69	49
Swansea	16	15	16	66	57	47
Barnsley	14	16	16	52	48	44
Cambridge	14	15	17	58	62	43
Hartlepools	16	10	20	62	78	42
Rochdale	12	18	16	40	54	42
Crewe	13	15	18	58	57	41
Bradford	12	17	17	63	65	41
Brentford	14	13	19	56	60	41
Scunthorpe	14	10	22	50	59	38
Darlington	14	10	22	48	57	38
Stockport	13	12	21	43	76	38
Newport	13	9	24	57	90	35
Southport	8	10	28	41	77	26
Workington	7	7	32	30	87	21

SCOTTISH LEAGUE

Premier Division

	W	T	L	F	A	P
Rangers	23	8	5	60	24	54
Celtic	21	6	9	71	42	48
Hibernian	18	7	11	55	44	43
Motherwell	16	8	12	57	49	40
Hearts	13	9	14	39	45	35
Ayr	14	5	17	46	59	33
Aberdeen	11	10	15	49	50	32
Dundee U	12	8	16	46	48	32
Dundee	11	10	15	49	62	32
St. Johnstone	3	5	28	29	79	11

Division I

	W	T	L	F	A	P
Partick	17	7	2	47	19	41
Kilmarnock	16	3	7	44	29	35
Montrose	12	6	8	53	43	30
Dumbarton	12	4	10	53	46	28
Arbroath	11	4	11	41	39	26
St. Mirren	9	8	9	37	37	26
Airdrie	7	11	8	44	41	25
Falkirk	10	5	11	38	35	25
Hamilton	7	10	9	37	37	24
Queen of S	9	6	11	41	47	24
Morton	7	9	10	31	40	23
East Fife	8	7	11	39	53	23
Dunfermline	5	10	11	30	51	20
Clyde	5	4	17	34	52	14

Division II

	W	T	L	F	A	P
Clydebank	17	6	3	44	13	40
Raith	15	10	1	45	23	40
Alloa	14	7	5	44	28	35
Queen's Pk	10	9	7	41	33	29
Cowdenbeath	11	7	8	44	43	29
Stirling	9	7	10	39	32	25
Stranraer	11	3	12	49	43	25
East Stirling	8	8	10	33	33	24
Albion	7	10	9	35	38	24
Stenhousemuir	9	5	12	39	44	23
Berwick	7	5	14	33	44	19
Forfar	4	10	12	28	48	18
Brechin	6	5	15	28	51	17
Meadowbank	5	6	15	24	53	16

Hammers Lose In Cup Final

BRUSSELS (Reuter) — Anderlecht of Belgium won the European Cup Winners Cup soccer championship Wednesday with a 4-2 victory over West Ham United of England.

The score was 1-1 at the half.

West Ham opened the scoring in the 28th minute on a goal by Pat Holland off a pass from Keith Robson but the Belgians tied it up 14 minutes later when Robbie Rensenbrink got the first of his two goals.

Shortly after the half, Anderlecht took the lead when Francois Vanderelst scored off a pass from Resenbrink. With 21 minutes remaining, Robson scored for West Ham on a cross from Trevor Booking and the match appeared wide open again.

Five minutes later Rensenbrink scored on a penalty and Venderelst scored his second goal two minutes from the end.

SPOKANE WINS THIRD ALLAN CUP

SPOKANE, Wash. (AP) — Winger Steve McKnight and centre Derek Spring each scored two goals as Spokane Flyers beat Barrie Flyers 8-2 Wednesday Night to win their third Allan Cup Hockey title.

The victory completed Spokane's four-game sweep of the best-of-seven series for the Canadian senior championship.

Spokane ended the game by scoring fourtimes in less than three minutes in the final period.

The game began with Bob Brembecky scoring for Spokane with an unassisted goal 57 seconds in the first period. Trembecky, who had 10 points on four goals and six assists for the series, was named the series' most valuable player.

Barrie goalie Grant Cole stopped 34 shots compared with 25 saves by Turnbull.

Spokane previously won the Allan Cup in 1970 and 1972.

COME TO SALMON COUNTRY

NEW WHARFAGE AVAILABLE
NOW DREDGED
DOCK LIGHTING & POWER
SECURITY

PEDDER BAY MARINA
Metchosin—off Rocky Point Rd. 478-1771

$90 A MONTH

Yes, you can own a Honda Civic for only $90 a month. Based on $505 down and 42 monthly payments (7% Sales Tax included in Payments). Low Cost Bank Financing, 13.5%, life insured on approved credit.

AVAILABLE ONLY FROM THE HONDA CAR CENTRE

HONDA CAR CENTRE
Dealer Licence Number 846A.
909 Yates St.
386-6707
HONDA

This is Acadian 400

Not one of those extravagant, fancy label, pretty bottle ryes.
No sir.
Just a good, well-aged rye for people that want honest value.
That's
ACADIAN 400
the honest rye.

Firestone
makes it easy to save
with these super
SPECIALS

Firestone
NEW STEEL RADIAL 500

The New Steel Radial 500 has everything you could want in a radial. So long lasting it's guaranteed for 40,000 miles. Radial tire road-hugging traction and control. Radial tire gas savings and a firm yet smooth ride plus two steel stabilizer belts to help protect you from impact and puncture damage.

$49.95
CR 78-14 WITH TRADE WHITEWALL, INSTALLED

Firestone
STEEL RADIAL 500

The Steel Radial 500 has everything you could want in a radial. So long lasting it's guaranteed for 40,000 miles. Radial tire road-hugging traction and control. Radial tire gas savings and a firm yet smooth ride plus two steel stabilizer belts to help protect you from impact and puncture damage.

$37.95
BR 78-13 With Trade White Wall Installed

GUARANTEED BRAKE SERVICE
4 WHEEL DRUM
30,000 MILE GUARANTEE

- Install new linings.
- Resurface drums.
- Arc linings to drums.
- Repack front outer wheel bearings.
- Inspect wheel cylinders, master cylinders, front grease seals, brake hoses & hardware.

$51.95

FRONT END ALIGNMENT
WITH SUSPENSION CHECK
$8.88 MOST CARS

Our expert service specialists correct caster, camber, toe-in, toe-out and check the complete suspension system for this one low price.
Torsion bar and air conditioning extra. Parts and installation extra, if required.
We align import cars too!

See our complete line of Firestone Bicycle Tires and Tubes

Firestone Stores

USE OUR Firestone CREDIT PLAN OR...
CHARGEX
master charge

2882 DOUGLAS ST.
At Garbally Road at Burnside
385-1404
Also in Nanaimo and Courtenay

5-6

IT'S A HASSELBLAD® WEEKEND AT HILTON PHOTO SUPPLIES

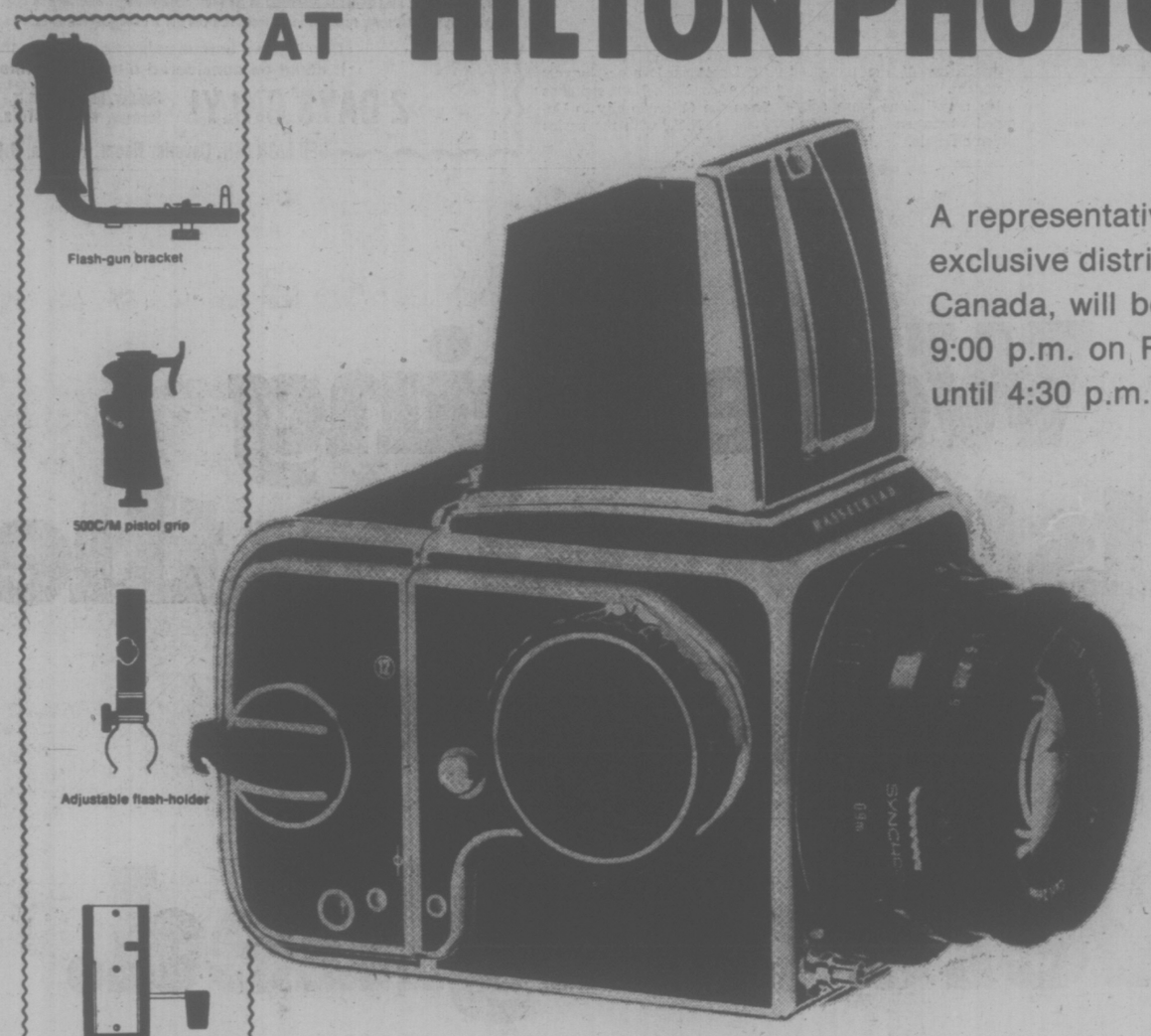

A representative of Braun Electric Canada Ltd., exclusive distributors of Hasselblad equipment in Canada, will be in our store from 6:00 p.m. until 9:00 p.m. on Friday, May 7, and from 9:30 a.m. until 4:30 p.m. on Saturday, May 8.

BRAUN ALSO DISTRIBUTES:
Braun Flash Equipment,
Nizo Movie Equipment,
Topcon Camera Equipment.

We're Proud of our
HASSELBLAD FRANCHISE

Last fall we joined a very select group of one hundred camera dealers in Canada who are franchised to represent and sell HASSELBLAD equipment. For many years we have wished to have this fine equipment in our store and hope that our many customers who have expressed interest in the HASSELBLAD line will now come to us for their needs.

Hasselblad Stockhouse

While we shall continue to stock our other lines of large format cameras, it is our intention to stock a very comprehensive selection of HASSELBLAD cameras and accessories. We have long felt that HASSELBLAD was the most desirable and versatile professional camera system available.

Future Events
DURING
HILTON PHOTO SUPPLIES' MERRY MONTH OF MAY

SAT., MAY 15
OLYMPUS DAY
BOLEX DAY
EUMIG DAY
PRAKTICA DAY

WED., MAY 20
PENTAX DAY
SANKYO DAY
HONEYWELL DAY

SAT., MAY 22
KODAK INSTANT PHOTOGRAPHY DAY
(EXCITING NEW KODAK CAMERAS DEMONSTRATED BY KODAK-TRAINED STAFF)

SAT., MAY 29
NIKON DAY
BEAVLIEW DAY
BESELER DAY

It's a good time to . . .

BUY HASSELBLAD Equipment At Hilton Photo Supplies Ltd.

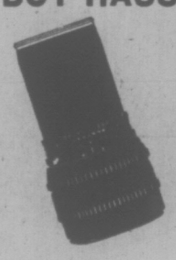

Besides our special sale prices, Braun will give you

UP TO $100 REBATE

on the purchase of each extra lens (except standard 80 mm.)

LEASE HASSELBLAD

May we take this opportunity to inform you also of our leasing arrangement for HASSELBLAD equipment. Although we would be the last to deny that HASSELBLAD equipment is highly priced (what prestige, top quality merchandise is not?) our special lease plan provides a very sensible means of acquiring the equipment you want for a relatively small monthly outlay. For less than $50.00 per month you can acquire a basic outfit. Remember also that if you use your equipment for business your lease payments can be totally written-off as a direct business expense, just like rental payments on your business premises, and this can result in considerable savings in income tax. At the end of the lease term the equipment becomes yours for a nominal purchase price of $1.00!

TRADES TOO

Which ever way you wish to purchase, we can offer you the world's most prestigious camera equipment. Please drop in and look it over and remember we take trades.

DOOR PRIZE WINNERS

Lucky winners on Saturday, May 1 our opening day were
MR. C. YOUNG
478 Hillcrest Ave., Nanaimo
who received a Kodak Ektasound 160 Sound Movie Camera outfit, List Price $502.00.

MR. MICHAEL HEALEY
R.R. No. 2, White Rd., Nanaimo
who received a Kodak Moviedeck 4SS Projector, List Price $216.50.

THIS WEEK'S DOOR PRIZES
Saturday, May 8

BRAUN F800 Electronic Flash
List Price $274.95

BRAUN FS1S Electronic Flash
List Price $186.95

Put your name in the draw any time this week.
Dray time 5:00 p.m. Saturday.

Door Prizes Every Week During May

Hilton PHOTO SUPPLIES LTD.

Trans Canada Highway **246-4741**
P.O. Box 750, Chemainus, B.C.

BASEBALL SCOREBOARD

AMERICAN LEAGUE

East Division

	W	L	Pct.	GBL
New York	12	5	.706	—
Milwaukee	9	5	.643	1½
Cleveland	10	9	.526	3
Detroit	8	8	.500	3½
Baltimore	8	11	.421	5
Boston	6	11	.353	6

West Division

	W	L	Pct.	GBL
Texas	12	6	.667	—
Kansas City	9	7	.563	2
Oakland	11	11	.500	3
Minnesota	8	9	.471	3½
Chicago	6	9	.400	4½
California	7	15	.318	7

Chicago 000 000 000—0 2 2
Baltimore 000 000 02x—2 5 0
Gossage 1-2 and Downing; Palmer 4-3 and Hendricks.

Minnesota 015 000 200—8 12 2
Detroit 100 000 001—2 12 2
Blyleven 2-2 and Roof; Roberts 3-1 Grilli (7), Fidrych (9) and Freehan. Home runs: Minnesota—Kusick (1st), Ford (4th).

Kansas City 001 011 203—8 12 1
Boston 010 100 020—4 8 0
Splittorff 2-3, Pattin (8), Littell (8), Mingori (8) and Martinez; Jenkins 1-4, House (7), Cleveland (7), Willoughby (9) and Fisk. Home runs: Kansas City—Otis (5th).

Cleveland 100 000 002— 3 9 1
Oakland 001 000 000— 1 7 1
Dobson 2-3 and Ashby; Bahnsen, Lindblad (8), Fingers 2-2 (8) and Haney.

New York 020 020 060—10 12 0
California 000 004 000— 4 6 0
Hunter 3-3 and Munson; Ryan 3-2, Monge (8), Drago (8) and Etchebarren. Home runs: New York — Gamble (2nd); California — Torres (2nd.)

NATIONAL LEAGUE

Eastern Division

	W	L	Pct.	GBL
Philadelphia	13	6	.684	—
New York	15	9	.625	½
Pittsburgh	11	9	.550	2½
Chicago	11	13	.458	4½
St. Louis	10	12	.455	4½
Montreal	7	13	.350	6½

Western Division

	W	L	Pct.	GBL
Los Angeles	14	9	.609	—
Cincinnati	12	9	.571	1
San Diego	11	11	.500	2½
Houston	12	13	.480	3
Atlanta	8	14	.364	5½
San Francisco	8	14	.364	5½

Cincinnati 000 000 000 02—2 8 1
New York 000 000 000 00—0 7 2
Nolan, Eastwick 2-1 (10) and Bench; Matlack, Sanders (10), Hall 1-1 (11), Apodaca (11) and Grote.

St. Louis 100 002 001— 4 11 1
Atlanta 000 000 000— 0 4 0
Falcone 1-2, Hrabosky (8), Proly (8) and Simmons; Ruthven 3-3, Sosa (9) and Correll.

Los Angeles 121 122 320—14 16 4
Chicago 101 401 014—12 21 3
Sutton 3-3, Wall (6), Hough (7), Marshall (9) and Yeager; Burris 1-3, Crosby (7), P. Reuschel (8) and Swisher. Home runs: Los Angeles — Buckner (2nd), Cey (4th), Russel (1st), Cruz (3rd and 4th), Goodson (1st), Yeager (3rd); Chicago — Monday (4th and 7th).

San Diego 200 004 000— 6 7 0
Montreal 010 200 00[illegible]— 4 7 0
Strom 2-1, Foster (6), Metzger (9) and Kendall; Rogers 1-3, Murray (8) and Foote. Home runs: San Diego — McCovey (1st), Rader (2nd); Montreal — McKanin (3rd).

Houston 200 100 000— 3 6 1
Philadelphia 000 006 000— 6 6 0
Niekro 1-5, Cosgrove (6), Barlow (7) and Johnson; Carlton, Reed 2-0 (6), Garber (7) and Boone. Home runs: Houston — Johnson (3rd); Philadelphia — Tolan (3rd), Brown (1st).

San Francisco 000 001 000— 1 5 1
Pittsburgh 003 210 00x— 6 10 0
Halicki 2-4, Heaverlo (5), Minto (7) and Rader; Kison 2-2 and Dyer. Home runs: Pittsburgh — Dyer (1st), Oliver (2nd).

Suns Shade State

OAKLAND, Calif. (AP) — The play of Paul Westphal and Ricky Sobers, the starting Phoenix guards, paced the Suns to a 108—101 victory Wednesday night over Golden State Warriors to even their National Basketball Association semi-final playoff series at one game apiece.

The Suns led most of the way despite the continued hot shooting of the Warriors' Rick Barry, who scored 44 points to make his total 82 for two games. But Barry had little scoring help.

Westphal scored 31 points, making 14 of 19 field goal attempts. Sobers scored 23 and did an outstanding defensive job on Golden State guard Phil Smith, who had only eight points before fouling out.

The third game in the best-of-seven series for the Western Conference championship is scheduled Friday night in Phoenix where the Suns have a 15-game home-court winning streak.

The Eastern Conference final between Cleveland Cavaliers and Boston Celtics opens tonight at Boston.

In the American Basketball Association, the best-of-seven final between Denver Nuggets and New York Nets switches from the Colorado city to Uniondale, N.Y., with the series tied 1-1.

Golden Gate Shut by Strike

ALBANY, Calif. (AP) — A strike by janitors at Golden Gate Fields cost the thoroughbred track another day of competition Wednesday with cancellation of the nine-race program.

No negotiations were scheduled between track and union officials.

Whitecaps Sign Goalie

VANCOUVER — Vancouver Whitecaps of the North American Soccer League have acquired one of the most experienced goalkeepers in the English League.

Phil Parkes of Wolverhampton Wanderers has been signed as a loan player and is expected to arrive in Vancouver in time to play Friday against Dallas Tornado. Parks, a six-foot four veteran of more than 300 games with Wolverhampton, and Vancouver-product Greg Weber will share netminding duties this season.

STAMPS SIGN PAIR

CALGARY (CP) — Defensive end Gary McClung and offensive lineman Larry Tittley have signed contracts with Calgary Stampeders for this season, the Western Football Conference club has an-

SALE STARTS SUN. 10 A.M.

ORIENTAL RUGS

The Most Unforgettable and Valuable Collection. Retained Shipment Ordered for Immediate Disposal. (A Rare Opportunity to Buy a Breathtaking Unique Collection.) Being Sold at Bargain Prices.

These International High Standard Oriental Rugs and Carpets include: many exceptional items of selected qualities of high investment caliber and other exclusive items including Museum quality, Tabriz, Birds of Paradise, a Unique Isfahan, Theron Picture Rug, Birth of Christ, Imperial Kirman, Palace quality Kashan, Fine quality Nain, Large Ardabil, Breathtaking Hunting Rugs, Mashad, Blouch, Prayer Rugs, Kafkaz, Magnificent Royal Bokharas and Imperial Kashan in large Sizes. Fine quality Jewels of the Loom, Tree of Life, Sarouk, Feraghan, Tabriz, Turanj, Takhtatsous. True justice story of King Solomon described in pictures. Hutchin Rugs, Bhadshawba Rug, and many more. This collection also includes many runners. Every piece is a work of art and guaranteed hand knotted by the Master Weaver.

Don't miss a unique collection such as this.
It could be considered a wise investment.

2 DAYS ONLY! Sunday, May 9, 10 a.m.-10 p.m. Monday, May 10, 10 a.m.-7 p.m.

RED LION INN, Cavalier Room, Victoria, B.C.

5-1

We're being outstripped by the competition.

We're delighted.

In this day of "stripped down" low-priced cars, Datsun has some very good news for people who want true automotive value. The features that make driving a joy, the features you have to pay extra for on most cars in Datsun's price range, are built in for you and included in Datsun's low prices. Now take a look at the extra value built into the B210, 710 and new, front-wheel drive F-10, and you'll see what we mean.

To the left you'll see Datsun's new B210 Hatchback. The B210 is our mileage champion. In 1976 E.P.A. tests, it got up to **40m.p.g.** in combined city/highway driving. The mileage you get will depend on the way you drive, but if you're looking for economy the B210 won't disappoint you. Even though it's our economy leader, the B210 comes fully-equipped with built-in extras like tinted glass, rear window defogger, reclining bucket seats and lots more.
That's what we mean by value.

The 710 is the Datsun with plenty of room for the whole family to stretch out and relax in comfort. It also gets outstanding gas mileage, and comes with even more built-in value including cloth reclining bucket seats, electric clock, dual horns, heavy duty battery and more. The 710 is proof that you can get the great economy and built-in extra value you want in a car with the room your family needs.

The smartly styled station wagon at the bottom of the ad is Datsun's newest and proudest entry: the F-10. Its front-wheel drive gives you fine traction and safe handling, and its rally-proven 1.4 litre engine is mounted sideways to give you plenty of legroom and over 50 cubic feet of luggage space. All the F10's offer extra-value features like tinted glass, rear window defogger, heavy duty battery, reclining bucket seats, advanced rust protection and more.

Your Datsun dealer is waiting for you now. He'll be delighted to show you the line of cars with Datsun's advanced engineering, great gas mileage and the built-in extras that make them some of the best automotive values on the road today.

DATSUN The best-selling import in North America.*

*Based on 1975 new vehicle registrations in Canada and the U.S.

McCallum Motors Ltd.
1101 Yates Street, Victoria.
Phone: 382-6122
dealer licence number D-00850A

Three Point Motors Ltd.
2620 Government St., Victoria.
Phone: 385-6737
dealer licence number D-00740A

CLOTH TALK
by
Peter George

How is your sex appeal? We have the best re-juvinator on the fashion market. While the manufacturers will not let us guarantee results we can guarantee a new outlook and a new dimension to your at home life style.

Most experts in motivational theory claim that differences in our pleasure quotient result largely from differences in our frame of mind. Let us put you in the proper frame of mind with a David lounge suit or dress robe.

The 2-piece lounge suits of velvet come in earthy rust, masculine tan or royal blue. They are the height of masculine elegance at only $65.00.

We also are delighted with the David full length velvet hooded monks robe. They come in a rich chocolate brown for only $80.00. There is no better value for the cloistered privacy of your leisure wear.

To round out our selection we offer regular dressing gowns in soft cream and navy of silky polyester with co-ordinated piping at $59.50.

Treat yourself to the pleasure of leisure fashion.

We are professionals!

COUVELIER Fine Apparel
1010 Broad Street
382-3312

5-6

Edmonton Jury Finds Leigh Murdered Wife

EDMONTON (CP) — Eric Leigh, 58, was sentenced to life imprisonment Wednesday in Alberta Supreme Court for the murder of his wife, Nina.

The jury of 12 men was out for only 65 minutes before returning with the guilty verdict on the eighth day of Leigh's trial.

In his charge to the jury, Chief Justice J. V. H. Milvain said: "Nin Leigh is in fact dead but death does not appear to be one of natural causes or suicide."

"It would appear that many falsehoods were told and fraudulent documents produced by the accused."

Nina Leigh's badly-decomposed body was found May 26, 1974, down an embankment on the Yellowhead Highway west of Jasper, Alta., near the Alberta-British Columbia border.

The woman's body was identified after a dentist in Finland established that the jaws taken from the body were those of Mrs. Leigh.

Close to 60 witnesses were heard during the trial, including 10 persons who gave testimony in Finland.

When that testimony was read, the jury heard that Leigh told the witnesses in Finland his wife died Nov. 18, 1973, when the car they were in was run over by a train near Edmonton.

The jury also heard that Leigh presented documents relating to his wife's death and received a total of 26,000 Finnish marks from her bank accounts and the sale of her apartment as well as 300 Finnish marks on her insurance.

Earlier this week, the jury heard the statement Leigh wrote for RCMP officers. In that statement, Leigh said he'd panicked when he found his wife dead because of his strong belief that she was involved in espionage.

At Tuesday's session, however, he admitted he lied about the date of Nina Leigh's death in the statement — Nov. 18, 1974 — and that he actually found her Nov. 14, 1974. He couldn't bring himself to tell people she'd committed suicide, so he told them she'd died following a car-train collision.

In his closing argument Wednesday, Chief Crown Prosecutor D. C. Abbott said the man Leigh claimed to have paid $3,000 to dispose of his wife's body "is a figament, at best, of Eric Leigh's vivid imagination."

GOVERNOR ACQUITTED

CHARLESTON, W.Va. (AP) — Governor Arch Moore and a former aide were acquitted by a federal jury Wednesday of extortion charges.

The seven-woman, five-man jury deliberated slightly more than seven hours before finding Moore and former aide William Loy innocent of charges of extorting a $25,000 campaign contribution from Theodore Price, former president of Diversified Mountaineer Corp., in 1972.

BEFORE YOU BUY A STERN DRIVE, TEST DRIVE THIS AD!

Ideally, you should test drive the boat you've chosen with an OMC Stern Drive, and MerCruiser or Volvo.

But, let's face it, such a test isn't easy to arrange. That's unfortunate (for you!) because OMC's superior combination of performance features really show up in an actual comparison.

So, compare OMC with the others right on this page. It's the next best thing to actually driving the boats.

Tru-Course Steering

This will spoil you. Engineers call OMC's optional Tru-Course Steering "a non-reversing system that isolates steering loads from the wheel." In other words—when you turn the wheel, the wheel doesn't fight back. You don't have to wrestle it to hold course or while trimming. In fact, you can take your hands off the wheel in a turn or straight ahead—at trolling speeds, or at any speed.

Better Maneuvering

You're in for a surprise the first time you put an OMC into a tight maneuver. Because the OMC outdrive swings 90°... *50% more than the others!* In fact, an OMC powered boat can literally turn inside the other two. Just look at the diagram at the right. Isn't that the extra margin you want for maneuvering into a tight slip?

at identical speeds—OMC turned in 16'1", MerCruiser in 34'10" and Volvo in 38'8".

The 75° Hi-Tilt

Only the OMC outdrive tilts up 75°—that's 25% higher than the MerCruiser or Volvo! A big advantage everytime you launch your boat from a trailer, beach it, or want to change a prop without getting into the water, or hauling the boat out of the water.

The Uni-Mount Difference

If you put your hand on the transom of the boat with an OMC Stern Drive and then do the same with MerCruiser or Volvo, you'll notice how much more the others vibrate. You can feel and hear the difference. That's because the others bolt the outdrive directly to the transom.

But OMC uses the Uni-Mount system. The outdrive and engine are an integral unit, cushion mounted to the hull stringers. The outdrive doesn't touch any part of the transom. That's how we dampen gear train and propeller vibration and noise.

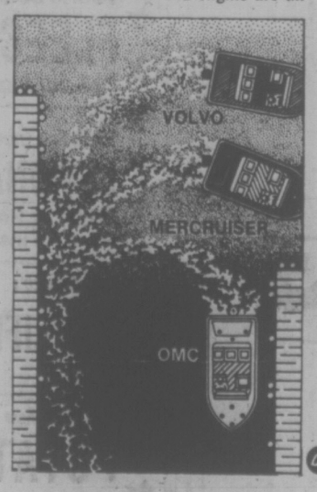

Exclusive Power Shift

When you shift the other stern drives, you do it with muscle. When you shift ours, you do it with power. Just move the control as smoothly and easily as the automatic shift lever in your automobile. And it takes only a 22° movement of OMC's shift lever to go into forward or reverse. The others take 40° to 45°—which means slower response.

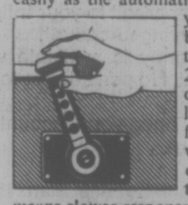

Check The OMC Test Charts

Want even more proof? Ask your dealer to show you the carefully documented OMC V-8 speed and fuel consumption tests.* Check OMC's winning V-8 fuel economy compared to competitors' engines of similar horsepower.

Now you're ready to buy your boat, with an OMC Stern Drive. There are fourteen models to choose from, including five top-performing V-8's.

*Verified by independent marine test laboratory.

FROM THE MAKERS OF JOHNSON & EVINRUDE

OMC Stern Drive

A product of Outboard Marine Corporation of Canada Ltd., Peterborough, Canada.

GIBSON POWERCRAFT CENTRE
2520 Government St.
382-8291

bob whyte marine
2266 Harbour Rd., Sidney
656-6421

Coast to Coast Newspaper Advertising Sells the Most

Summertime is just one big outing

. . . When BUTLER BROTHERS helps you fix up your own private outdoors!

LUMBER — HARDWARE — BUILDING SUPPLIES

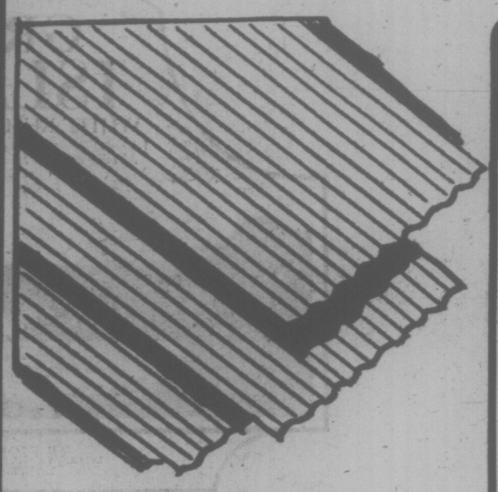

CORRUGATED FIBERGLASS ROOFING

Enhance your outdoor living area with these strong and colorful panels. Ideal for patio or sundeck covers. Four colors in stock. Choose from these convenient sizes.

	REG.	SALE
26" wide x 8 ft.	5.30	4.49
26" wide x 10 ft.	6.65	5.95
26" wide x 12 ft	8.00	7.20

Corrugated wood mouldings and fasteners for above also in stock.

PATIO SLABS

It's Patio building time again — See our large selection —

PRICED TO SAVE YOU MONEY

	REG.	SALE
12"x12"x2⅜" Plain grey	.78	.70
10"x20"x2⅜" Plain Grey	1.00	.90
12"x24"x2⅜" Plain Grey	1.40	1.55
20"x20"x2⅜" Plain Grey	2.10	1.90
24"x24"x2⅜" Plain Grey	3.25	2.95
12"x12"x2⅜" Exposed Surface	1.25	1.10
10"x20"x2⅜" Exposed Surface	1.60	1.50
12"x24"x2⅜" Exposed Surface	2.30	2.10
24"x24"x2⅜" Exposed Surface	4.60	4.20

NEW JUST ARRIVED!!
Lawn Borders 3½"x9"x36" REG. 3.45 SALE PRICE 3.15

BACK BY POPULAR DEMAND

MIXED NAILS

50-lb. boxes — so handy for so many jobs — and priced just right, too.

BOX 5.95

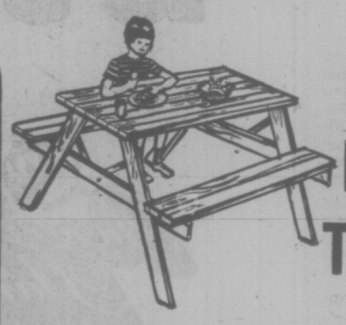

CEDAR PICNIC TABLES

Be ready for outdoor living and fun with one of these versatile picnic tables — pre-cut cedar — a real cinch to assemble yourself. Stain or paint to your choice of color. Hardware not included.

19.95

fight the rising cost of fuel.

Find out how with your free FIBERGLAS guide to home insulation.

FRICTION FIT
R-12, 15x48 Batts, 90 sq. ft. bundle. Regular 12.55 bdle.
SALE, Bundle
11.16

FRICTION FIT
R-20, 23x48 Batts, 138 sq. ft. bundle. Regular 32.01 bdle.
SALE, Bundle
28.57

Many other sizes and thicknesses in stock at similar savings. Now priced to save you money — Don't wait 'til fall — Get your insulation now while stocks are adequate.

You need at least 6" of insulation in your attic.
Don't wait for fall. Get your Fiberglas insulation now.

Plant some Fiberglas insulation this spring.
You'll enjoy the results all year round.

Prices Good 'til May 11th

Charge it at . . . BUTLER BROTHERS

Butler Home Centre
2046 KEATING X ROAD, VICTORIA / 652-1121

Enough Plutonium for 200 Bombs

WASHINGTON (WP) — The United States has exported in the last 15 years enough plutonium for the countries receiving it to make more than 200 atomic bombs.

The U.S. plutonium has gone to 10 countries, but the vast share of it has been shipped to Italy, Japan, France and Germany. The Italians have received 275 pounds, the Japanese 330 pounds, the Germans 314 pounds and the French 353 pounds of the same metal used by the U.S. to fashion the atomic bomb dropped in 1945 on the Japanese city of Nagasaki.

It is still a secret how much plutonium is needed to make an atomic bomb, but a figure quidey quoted this year and last in hearings before the Senate Government Operations Committee was 10 pounds for a weapon with a force equal to 20,000 tons (20 kilotons) of TNT.

The U.S. has so far exported 2,277 poumds of plutonium, a figure that surprises Senate investigators familiar with nuclear exports and which worries congressmen concerned about the proliferation of nuclear weapons. Nowhere in the recent Environmental Impact Statement put out by ERDA is there any discussion of plutonium exports.

Of the six countries that have tested nuclear weapons only the People's Republic of China made its first bomb out of uranium. The United States, the Soviet nion, Great Britain, France and India all built their first bombs from plutonium.

India extracted its plutonium from the spent fuel in a research reactor supplied by Canada, building a chemical reprocessing plant to leach the plutonium from other isotopes of uranium produced in the burned-out fuel rods.

Congress has warned that other countries might follow India's example and has called for stricter rules on uranium exports by the U.S., but it is obvious from the export ERDA figures supplied The Washington Post that some countries are already receiving plutonium in its pure form.

Besides Italy, Germany, Japan and France, the plutonium has gone to Australia, Norway, Sweden, Belgium, Switzerland and Great Britain. Most of the shipments were what the State Department calls "country-to-country" shipments, meaning they did not have to go through any licensing process.

★

H-Bomb For $20,000

LONDON (UPI) — Political terrorists now have enough technical know-how to build a nuclear bomb for about $20,000, an American police expert said today.

John B. Wolf, formerly intelligence analyst for the New Yorkkk Police Department, wrote in a British police magazine that terrorists could use small quantities of used nuclear fuel to make a bomb twice as powerful as the one which devastated Hiroshima.

"It seems that about 20 pounds of the spent fuels from these reactors can be used to make a nuclear bomb which would produce an explosion ranging from 100,000 to 2 million pounds of TNT," Wolf wrote in the British Police Journal.

"This bomb could be moved easily in a pick-up truck," he said.

He estimated the cost of making such a bomb at $20,000.

Wolf said the used fuels needed could become available because of the gradual switch from scarce uranium to plutonium as a nuclear reactor fuel.

Brain Damage To Employees

DENVER (AP) — United States Army research shows that scores of Rocky Mountain Arsenal employees have experienced abnormal brainwave patterns after being accidentally exposed to nerve gas, the Rocky Mountain News said in today's edition.

Japan Pursues 'Payoff'

TOKYO (UPI) — Japanese special envoy Shizuo Saito will leave for Washington Tuesday to seek further U.S. co-operation in probing the $12 million Lockheed payoff scandal in Japan, chief cabinet secretary Ichitaro Ide said today.

Satio, who retired recently from the foreign service after serving as Japan's ambassador to the United Nations, is expected to meet with Secretary of State Henry Kissinger and other Ford administration officials in Washington.

Ide said Saito will also visit New York for talks with U.N. Secretary General Kurt Waldheim before returning to Tokyo May 20.

Prime Minister Takeo Miki met with U.S. Ambassador James D. Hodgson at the premier's official residence this morning and formally requested that the United States extend co-operation to Saito. Officials said Hodgson promised his country's willingness to help the Japanese special envoy.

In another development, the Japanese Diet (parliament) decided to send a special delegation to Washington sometime this month.

The 13-member delegation will consist of parliamentary members of major political parties including Miki's ruling Liberal Democratic Party as well as opposition Socialist, Communist, Komeito and Democratic Socialist parties.

The Japanese lawmakers will also meet with U.S. government officials and congressmen to ask their co-operation in Japan's efforts to find the truth about senior government officials who were said to have received bribes from the Lockheed Aircraft Corp.

Man. Resists Extension Of Lottery

WINNIPEG (CP) — Manitoba Health Minister Larry Desjardins said Wednesday the province will resist any attempts to allow the Olympic lottery to continue beyond the Olympics.

He told the legislature he has heard rumors that the federal government plans to allow the lottery to be extended in order to help pay the Olympic deficit.

"If it is done, it will be done without the approval of the Manitoba government," he said.

Desjardins said any extension of the Olympic lottery would take needed funds away from the province.

Green Island White Rum: It even sounds refreshing.

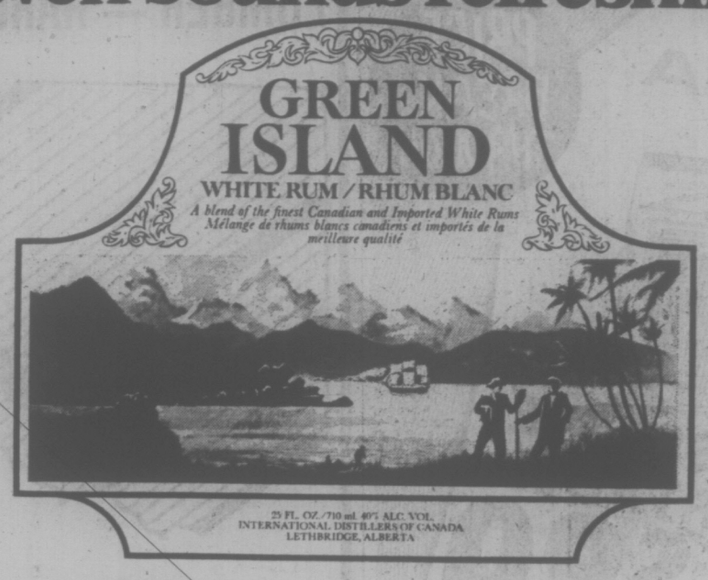

The first is still the best.

Pioneer Service Plan

Canada's first no-charge, multi-service bank plan for men and women 60 or better is still the best. That's why our Pioneer Service Plan is winning new friends every day. It's still the only plan of its kind to offer you exclusive built-in Inflation Fighter Savings and interest on your savings paid every month! Compare these features:

- Interest paid monthly on savings.
- Exclusive built-in Inflation Fighter Savings based on The Consumer Price Index. When The Cost of Living goes up, we give your interest a raise!
- Free personalized cheques.
- Unlimited cheque writing at no cost.
- Bill payments (at participating branches) without charge.
- Money Orders and Travellers Cheques—in any available currency—without service charge.
- Transfers from any Bank of B.C. account without charge.
- 50% reduction on safety deposit box rental or equivalent safekeeping service.
- Deposits by mail, 24-hr. night depository or in person without service charge or postage!
- Assistance in arranging for pension and investment income cheques for credit to your Inflation Fighter Savings Account.
- Your money is available when you need it. No penalties or lock-in features.
- You may open your account with *any* amount.

The Pioneer Service Plan. It was the first plan of its kind for men and women 60 and better. Today, it's still the best. It's all part of the Western spirit at Canada's Western Bank. Sign up today. At your nearest branch of Bank of B.C.

we've got the spirit!

Bank of B.C. Canada's Western Bank

GIANT DISCOUNT

P.D.Y. FOOD CENTRE

CRAIGFLOWER and TILLICUM

Prices Effective: May 6, 7, 8
THURS., FRI., SAT.

WEEKDAYS 9 to 9
SUNDAYS 10 to 7

WE RESERVE THE RIGHT TO LIMIT QUANTITIES

Fraser Valley (Limit 1 lb.) BUTTER With $10 Order or Over lb. ..... 79¢

Grade A ROUND STEAK (Full Cut) lb. 1.45

GRADE A BONELESS RUMP ROAST lb. 1.55

Frozen Legs or Breasts CHICKEN SEGMENTS Approx. 5-lb. Bag. lb. 1.09

Twinkie (Island Fresh) ICE CREAM 4-Litre Tub 2.39

Krispee Tri-Pack POTATO CHIPS Pkg. ..... 55¢

Nabob Jumbo Size TEA BAGS 180 Bags 2.39

NABOB INSTANT COFFEE 10-oz. Jar 1.69

Shortening CRISCO 3-lb. Tin 1.69

MOM'S MARGARINE 3-lb. Pkg. 1.29

Libby's Unsweetened GRAPEFRUIT JUICE 48-oz. Tin ..... 55¢

Nabob COFFEE TEAM 16-oz. Jar ..... 99¢

Cold Water Detergent ARCTIC POWER 5-lb. Box 1.99

Fabric Softener FLEECY 128-oz. Jug 1.29

Minute Maid Frozen LEMONADE White or Pink 4 6-oz. Tins ..... 89¢

Calif. Colle 20's CAULIFLOWER 3 For 1.00

Calif. White Rose NEW POTATOES 6 lbs. 1.00

Fresh LETTUCE 2 Heads ..... 39¢

Doctors' Schooling Near

The day is coming when doctors will have to take continuing medical education to retain their licence to practise, says an officer with the B.C. College of Physicians and Surgeons.

"I think it's something we're coming to — but I don't know when," says Dr. John Hutchison, the college's deputy registrar.

He was asked to comment on regulations of the Washington State Medical Association which go into effect July 1 and require that doctors take 150 hours of continuing medical education every three years to keep their licences.

The college in B.C. is charged with ensuring the public enjoy competent care from its member doctors, many of whom already take regular refresher courses at the UBC medical school or elsewhere.

But the question of going back to school periodically poses real problems for doctors in remote parts of the province who have no one to substitute for them, says Hutchison.

One step beyond requiring continuing education for doctors is examining them on their medical knowledge periodically, say every five years, he says. That presents tremendous problems.

In the first place, it would require appropriate exams for not just general practitioners but 15 to 20 specialities, together with some way of grading them fairly.

Hutchison notes that in recent years the college has been testing the competence of doctors called into question by having them checked in a well-qualified group practice.

FROM PUPPETS to teddy bears, wall hangings to art work, handicrafts produced by mentally handicapped adults at the Winifred M. Clark workshop will be on sale at the Mayfair Mall today to Saturday. Among other items are embroidered shirts, tablecloths, towels, scarves, Barbie doll clothes and macrame. (Bill Halkett Photo)

Egg Truce Near?

Agriculture Minister Don Philips said Wednesday he expects the egg war between the provincial Egg Marketing Board and five central Interior producers to be settled within a month.

He made the comment after a 6,058-name petition from Prince George-area egg consumers was unfurled in the legislature by Howard Lloyd (SC—Fort George).

The petition called for an investigation into the egg board practices and the economics of egg production in B.C.

Lloyd asked the minister when the investigation would start but Phillips would say only that the dispute must be settled.

The five producers were ordered by the B.C. Supreme Court to pay nearly $100,000 in back levies to the provincial board or face a court order that could put them out of production by June 1. The producers withheld the levies because of a dispute over production quotas with the provincial egg board.

Three of the producers have said they will kill or give away their chickens before paying back levies. One producer gave away or slaughtered 2,000 chickens last Saturday and another is expected to do the same this Saturday.

A-G Meets On Security

Top police officials in the province met Wednesday with Attorney-General Garde Gardom to plan security for the Habitat conference in Vancouver.

Gardom had little to say to reporters after the meeting and would not be drawn into questions about fears of possible security incidents at the United Nations conference which gets under way later this month.

Further meetings on security are planned throughout the month.

GUN ISSUE TANGLED

The B.C. government still has no official position on new federal government gun control proposals — despite public opposition to the measures expressed by the fash and wildlife branch.

In a tangle of words Wednesday, Provincial Secretary Grace McCarthy tried to explain how a press release from her department did not really represent government policy.

The statement from Dr. James Hatter, director of the branch, said the department was concerned that the proposed federal measures "appear excessively restrictive and would affect 140,000 licensed hunters in B.C. as well as ranchers and native people."

McCarthy agreed she approved the press release but said the branch was simply expressing its position not the government's position.

The government still hasn't decided what stand it will take on gun controls, she said, despite a previous statement by her approving of the federal measures and urging implementation without delay.

Later the minister agreed it was strange to have one government department announcing its policy when the administration as a whole had not hammered out its position and might well take an opposing view.

"But I don't want to stifle a department that is working constantly with people using firearms in the province," she said.

Multiple Sclerosis Research needs your help,

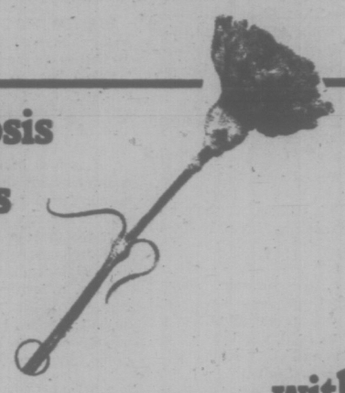

with a donation on Carnation Day.

Saturday, May 8

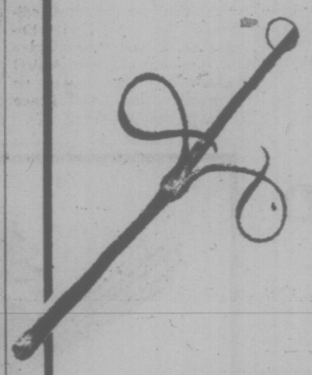

Carnations will be offered at shopping centres and downtown business locations.

All contributions are for MS research. Help us find the cause and the cure.

For information, or to volunteer your help, call the MS office at 388-6496. Or, join the other volunteers at St. Andrew's Presbyterian Kirk Hall on Courtney Street (near Eaton's Parkade) at 9:00 a.m. Saturday, May 8. See you there.

This advertisement has been paid for by a friend of the Victoria and Vancouver Island Multiple Sclerosis Society.

Lauk: Prove Plant Support

Gary Lauk (NDP—Vancouver Centre) said Wednesday the government must prove its support for a food processing plant in Delta is not linked to the fact that the project initiator is a strong Social Credit supporter.

During debate on budget estimates for the department of agriculture, Lauk referred to the B.C. Land Commission's decision to allow the removal of acreage held by George Spetifore of Spetifore Frozen Foods Ltd. from the agricultural land reserve to build a potato processing plant in Delta.

Lauk said Spetifore contributed a substantial amount of money to the election campaign of Walter Davidson (SC—Delta) during the December general election.

He said Spetifore has been a strong supporter of the Social Credit Party in B.C. for a number of years.

Lauk said Spetifore's project had been studied by the B.C. Development Corp. when the former NDP government was in power but the corporation's consideration was withdrawn for financial and environmental reasons.

He said the project has been approved since the new government took office and the necessary acreage has been removed from the reserve.

The plant could be located on some property, now held by the B.C. Development Corp., which is already zoned for industrial use, he said.

Delta municipal council approved a land-use contract for the project last Monday after a public hearing April 27 at which a petition signed by 1,400 people opposing the project was presented.

Lauk told the legislature Spetifore was represented at the hearing by lawyer Leslie Peterson, attorney-general in the Social Credit government of W. A. C. Bennett.

Spetifore has also been appointed to the B.C. Marketing Board since the Social Credit government took office Dec. 22, Lauk added.

Outside the legislature, Lauk called for a public disclosure of donations to Davidson's campaign.

He said the former NDP administration would not have approved the removal of the land from the agricultural land reserve.

Davidson told the legislature that Spetifore had helped finance his campaign but he was unable to specify the amount of the donation.

The Windsor Cutting Train
Bars, Sprockets, Chains
Island Saw Co.
617 CHATHAM STREET
385-5500

Performance Package!

The new front-wheel drive Datsun F-10 Sports Hatchback.

When it comes to performance and features, the F-10 Sports Hatchback sets the standards: 5-speed shift, radial tires, tachometer, competition steering wheel, reclining bucket seats, AM/FM radio, electric clock, tinted glass, rear window defogger, rustproof fender liners, and more. All built in, no extra charge.

Front-wheel drive, for better traction, safer handling. Rack and pinion steering and a fully-independent suspension. Advanced and comprehensive anti-corrosion treatment. Gets up to 40 miles per gallon in combined city/highway driving. (According to E.P.A. tests. Your mileage may vary.)

The F-10 Sports Hatchback. Feel the performance.

$4,460 Full Price at Three Point Motors

THREE POINT... MOTORS LTD. DATSUN

2620 GOVERNMENT at HILLSIDE • 385-6737 (dlr. lic. 00740A)

Get the ORTHO bonus.

ORTHO gives you 25% more than the regular 32 oz. size of ORTHO Super Weed-B-Gon. That's like getting 8 ounces of Super Weed-B-Gon *free.*

ORTHO makes everything you need to arm yourself against weeds in your lawn. They're all easy and economical to use, and proven effective. Look for the name ORTHO at your garden supply store. We're on your side. We'll help you beat the weeds this year. And every year.

Super WEED-B-GON® The Killex formula kills broadleaf weeds, roots and all. Will not harm lawn grasses when used according to directions. Simple to apply with an ORTHO Spray-ette.

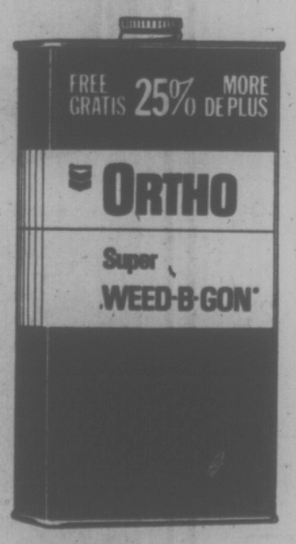

CHEVRON and Chevron Design, Registered Trademarks of Standard Oil Company of California. ORTHO, Super WEED-B-GON Registered Trademark of Chevron Chemical Co.

AVOID ACCIDENTS: FOR SAFETY READ ENTIRE LABEL INCLUDING CAUTIONS AND WARNINGS AND USE ALL CHEMICALS ONLY AS DIRECTED.

ORTHO WEED-B-GON Jet Weeder
Jet stream of 2, 4-D and MCPP kills broadleaved weeds like dandelion, plantain, and wild onion. Roots and all. Easy to use. Foam marker indicates which weeds have been treated.

ORTHO Super Six Spray-ette
Attaches to your garden hose, and sprays six gallons. Comes with a four-year guarantee.

Gardening Shortcuts
Removes the stumbling blocks in growing vegetables, flowers, bulbs, herbs, cacti and succulents in containers, hanging baskets or vertical gardens. Perfect for city and suburban gardeners.

ORTHO. Because luck has almost nothing to do with it.

See these Ortho dealers for lawn and garden advice.

VICTORIA — CEDAR HILL NURSERY — 1551 Cedar Hill X Road
VICTORIA — WOODWARD'S — Mayfair Shopping Centre
COURTENAY — LLOYD PARK NURSERY — R.R. 2, North Island Hwy.
PORT ALBERNI — WOODWARD'S

people

'Sickened' Cronkite Warms to Barbara

LOS ANGELES — **Walter Cronkite** says at first he was sickened to learn of **Barbara Walters'** $1-million-a-year contract with ABC-TV but now feels it is a logical and acceptable extension of the big salaries TV journalists always have been paid.

"The Barbara Walters news did shake me up at first, as it did us all, I suppose," Cronkite, anchorman of CBS-TV's network evening news, told CBS-TV affiliates at their annual meeting here Wednesday.

"There was a first wave of nausea, the sickening sensation that perhaps we were all going under, that all of our efforts to hold network television news aloof from show business had failed."

But on further reflection, Cronkite said, he decided there was no valid reason she shouldn't be paid $1 million since she is a competent journalist and TV reporters "have been getting show-business salaries since the beginning."

Cronkite, a veteran news reporter, earns several hundred thousand a year.

OMAHA, Neb. — He's **Bill Fries** to his mother, but **C. W. McCall** to his fans.

Fries has to make some changes before he becomes his alter-ego. The biggest change comes in his voice — once in the recording studio he switches into the raspy, country-twang that once sold bread. Now it produces top-selling records such as Convoy, which rose to the No. 1 on the charts with its citizen's band radio-trucker theme.

Fries, a former advertising man, also has to dress as McCall: blue jeans, denim jacket, cowboy boots, beige-tinted sunglasses.

PHILADELPHIA — **R. Buckminster Fuller**, the venerable philosopher and world-famous architect, Wednesday outlined his design to bring about a "true world democracy."

Fuller's plan called for using a satellite to record simultaneously the thoughts of all humanity on how it would like to be governed.

The 600 members of the American Institute of Architects in the audience, attending the AIA's annual convention, gave the 80-year-old Fuller a standing ovation at the end of his talk.

Fuller suggested that everyone in the world be given a single question on how the world should be governed.

MOOSE JAW— Constable **Laura Lee Iwanicky, 21,** has become the first woman police officer to serve with the Moose Jaw city police force.

Const. Iwanicky, who will serve with the force for the summer months only, is a law student at the University of Saskatchewan and has just completed her first year of law studies.

MOSCOW — The latest edition of the Great Soviet Encyclopedia has a new entry for dissident physicist **Andrei Sakharov** — but makes no mention of the Nobel Peace Prize he won last year.

'Boring' Sinatra Sues

NEW YORK — Singer Frank Sinatra took $3 million worth of exceptions Wednesday to being portrayed by syndicate gossip columnist Earl Wilson as "boring and uninteresting."

In addition, Sinatra said, Wilson's book "Sinatra: An Unauthorized Biography" damages his "exclusive rights to the commercial value of his autobiography" which, he said, he is now writing.

The charges were made in a lawsuit filed by Sinatra in Manhattan federal court against Wilson and his publisher, Macmillan Publishing Co. The complaint asks for a jury trial and at least $3 million in damages, the precise amount to be determined later.

"Many of the private thoughts, statements and impressions and emotions that the book attributes to Sinatra are fabricated from Wilson's imagination and are false," the complaint said.

Although complimentary to Sinatra, the complaint said, the book "portrays Sinatra as boring and uninteresting and as devoid of any depth as a human being."

LOCAL and LONG DISTANCE MOVING
RELIABLE TRANSFER OF VICTORIA LTD.
Member of United Van Lines
388-6466 4-11

GOT HER WISH . . . GOT MAULED

BIRMINGHAM, England (UPI) — Mrs. Barbara Carter, 46, won a grant-a-wish competition and said she was fond of lions and would like to cuddle and stroke one. Now she wishes she had lost.

Her visit to the Midland Safari Park Wednesday ended with 15-month-old lioness Suki putting her paws on Mrs. Carter's shoulders and grabbing her by the throat.

The chief game warden wrestled the animal to the ground and Mrs. Carter was rushed to hospital for treatment of shock, cuts and scratches. Her condition was described as satisfactory.

"Suki may have been upset by her makeup or the perfume she was wearing," said Safari park manager John Youdal.

"We cannot give any sure explanation except that we made an error of judgment in allowing this lady to touch the lion."

Sleep in a Cloud
a cloud of pure goose down. Go European with a Daniandown quilt, for the most natural sleep you'll ever know.
Victoria General Store 383-6133
Vancouver: Solberg's. 266-4750

The shy five year old.
This special 5 year old wins friends quietly, with it's reserved, mellow flavour.
Cool Canadian
THE SHY FIVE YEAR OLD.
Central Canadian Distilling Corp Ltd.

Specht's
has an excellent selection of tropical and marine fish
and this week, we're featuring:
Baby Clown Loaches ..... 1.90 ea.
Pool Fish ..... large 2.50 ea. small 49¢ ea.
Beautiful Delta Tail Guppy—Males ..... 2.50 ea.
Red Tailed Black Sharks ..... 1.90 ea.
African Lake Chichlid ..... 1/3 off
Black Capped Lori
Amazon Parrot
Mynah Bird
Specht's
Aquarium and Pet Shop
Hillside Shopping Centre
595-6453
5-6

Mother's Day
Woodward's makes Mother's Day easy on Father with great savings on microwave ovens
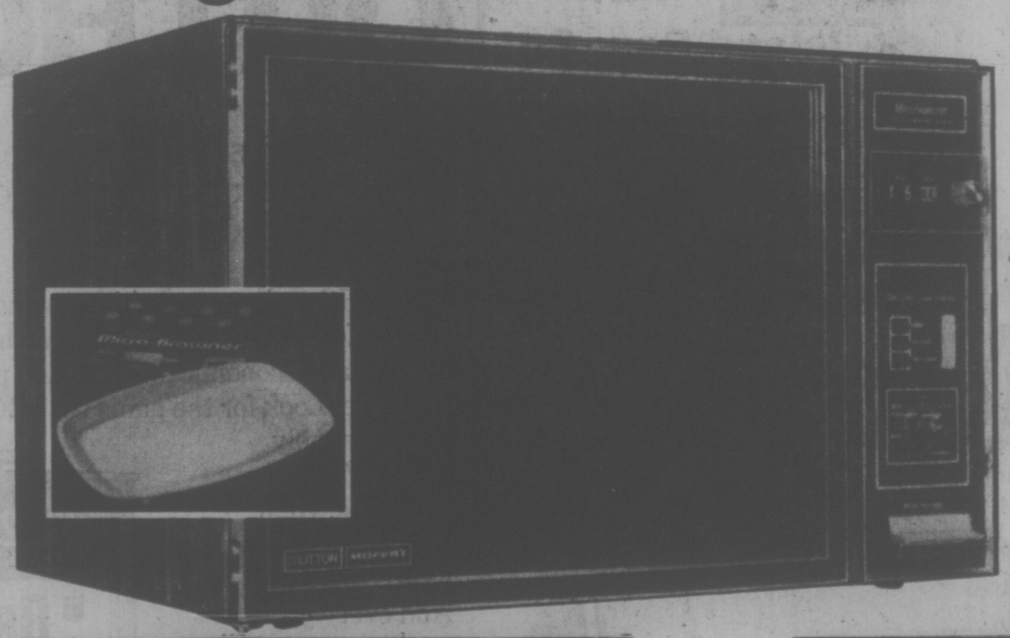
Litton-Moffat
Vari-Cook Microwave
The Minutemaster Microwave oven cooks the quick, cool way, saving time and energy! Its Litton-Moffat Micro-Browner sears food to a juicy brown. The special feature vari-cook gives you a choice of warm, defrost, simmer, roast, reheat or high. The 60-minute Micro Timer digital control lets you set cooking times accurately. The "Mode Stirrer" assures even cooking without rotating the food. Automatic defroster turns oven on and off intermittently. Large easy-clean interior holds a full family-size turkey. It's the contemporary way to cook!
Sale Price
678.00
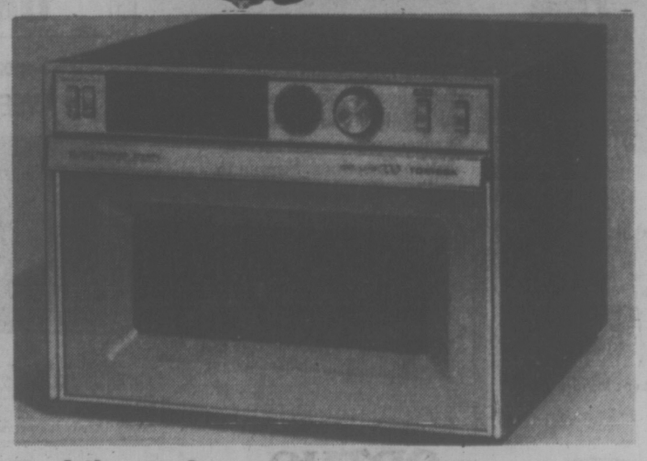
Toshiba Deluxe Microwave Oven
Features built-in defrost cycle for quick thawing of frozen foods. Large interior. 20-minute illuminated timer. Attractive walnut grain finish in easy-clean vinyl.
Sale Price 488.00
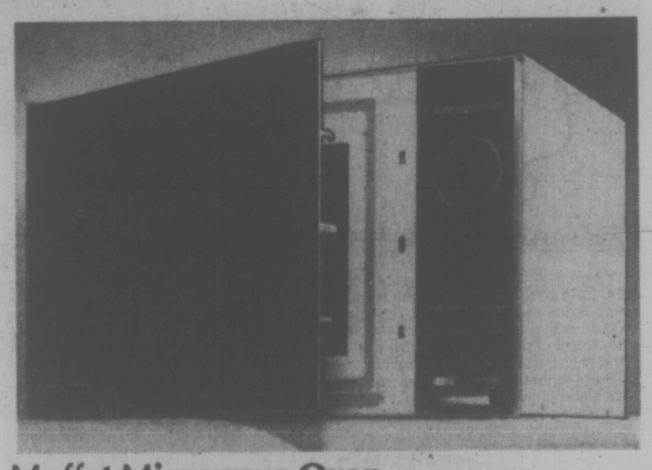
Moffat Microwave Oven
Defrost cycle turns on and off at 30-second intervals. Other features include 28-minute time cycle. Signal bell to indicate end of cooking time. Roomy 1.2 cu. ft. interior. Complete with cookbook.
Sale Price 588.00
Woodward's Appliances, Second Floor
Woodward's Mayfair, phone 386-3322.
Store Hours: 9:30 a.m.-5:30 p.m. Monday to Saturday.
Evening shopping Thursday and Friday 'til 9:00 p.m.
Woodward's

'Other Canadians Held in Mexico Jails'

VANCOUVER (CP) — Two Vancouver-area men who were held in a Mexican jail for two months before they were acquitted of drug charges say tourists should boycott the country where they say "other Canadians are in jail being ill-treated."

Patrick McClean and David Peden, both 22 and Burnaby residents, said Tuesday they were arrested in Guadalajara 19 days after they entered Mexico, and shortly after two marijuana cigarettes were found on a hitchhiker the two had picked up along the road.

The hitch-hiker, Neil Williams, 23, of Terrace, is still in jail in Guadalajara, McClean said, adding that lawyers have indicated he will probably be released shortly.

McClean said there were beatings and theft by Mexican jail officials and said many prisoners from the United States told stories of being tortured by jail guards until they signed statements of guilt.

He also said most kinds of drugs are available for money in Mexican jails, despite the fact that the majority of non-Mexican prisoners are in on drug charges, and said many U.S. prisoners now are regular users of heroin and other drugs.

Both Peden and McClean said they met prisoners who still bore physical signs of the beatings they had received from guards. They said one man had a depression in his rib cage that "still fits a gun butt."

And they said another prisoner walks with a cane due to partial paralysis resulting from a rifle butt blow to the side of the head.

McClean said that from the start of the proceedings, Williams took upon himself all the blame for the marijuana seizure "but they still threw us in (jail)."

He said the pair were never given back their personal possessions by Mexican jail authorities and estimated he has lost about $1,000 worth of goods including a car, stereo, camera, and about $200 worth of tapes.

Peden (left), and McClean back home again

Victoria Times

THURSDAY, MAY 6, 1976 25

THIRD SECTION

Basford Enters Case to Deport Chile Family

PRINCE GEORGE (CP) — Justice Minister Ron Basford now is involved with the Ricardo Leiva deportation case, Ray Cantillon, lawyer for Mr. Leiva, said Wednesday.

Leiva, 25, and his Prince George family have faced deportation charges for the past year following his failure to qualify as a refugee in Canada after coming from Chile two years ago following the military coup that overthrew the socialist government of Salvator Allende.

Leiva is voluntarily deporting himself and his family from Canada to Spain rather than face deportation to Chile by Canadian immigration officials.

Cantillon said his law firm has not heard officially from Robert Andras, manpower and immigration minister, but that Basford's department is investigating.

Cantillon sent a telegram to Andras last week in an attempt to prevent Leiva from flying to Spain where he hopes to apply for entrance to Canada as a landed immigrant.

Ron Button, assistant to Andras, said Tuesday the minister does not have the power to delay a departation.

"That's garbage," Cantillon said. "The minister can parole anybody. This business of saying an immigration area manager is the only one with any power in the matter is just passing the buck."

Cantillon said Levia may still have a chance to go to Costa Rica or Cuba to file his application for landed immigrant status.

Leiva and his family are under deportation order to voluntarily leave May 7 or face deportation to Chile.

GIANT killer? That remains to be seen, but David Bader, 42, of Vancouver, has filed papers to run as an independent candidate against former NDP leader Dave Barrett in the June 3 Vancouver East byelection. That's a slingshot Bader is swinging over his head.

In Terror of Victim, Says Accused's Wife

VANCOUVER (CP) — The wife of Ivo Srdanovic, charged with murder punishable by life imprisonment, told the British Columbia Supreme Court Wednesday that she and her husband had lived in terror of a former friend for two years prior to the fatal shooting of Danny Mazurski, 20.

Stana Srdanovic said the one-time friend mistakenly believed the couple had a part in the breakup of his marriage.

Mazurski was fatally shot when he broke into an East Vancouver apartment Srdanovic was renovating.

The court had been told that two days before the shooting three bar stools, a microwave oven and some liquor were stolen from the apartment. Evidence was given that Srdanovic had two loaded pistols and a shotgun in the apartment the night Mazurski broke in.

Mrs. Srdanovic said she and her husband moved to the apartment to protect it but she went home at night because there was no bed in the suite.

She said the pistols were purchased after the former friend began to make death threats and three men came to the Srdanovic home and threatened to kill the couple.

She said her husband has a permit for the guns and they were kept in a box under their bed every night. She said he had police permission take them to the new suite.

Court was told the man who terrorized the couple was caught and put on probation for a year but Mrs. Srdanovic said "during the probation, the calls kept coming from his friends."

Mrs. Srdanovic said a call had also come to the new apartment.

She described her husband as a nervous, fearful man who was more frightened the night of the shooting because she was not with him.

The defence agreed Wednesday that Mazurski commited the first robbery, that the loot was found in his apartment and that he was shot by Srdanovic.

Pay $497,000, Hydro Ordered

NELSON (CP) — An arbitration settlement of nearly half a million dollars has been awarded the city after protracted negotiations over B.C. Hydro's expropriation of 25.4 acres of city property for its Kootenay Canal development.

Mayor Louis Maglio announced the settlement after he was notified by the city's lawyer, Darryl Roberts.

Under the agreement reached by arbitrator Lance Finch, Hydro pays the city $425,000 for the land plus four per cent interest, putting the cash settlement to $497,500.

Nelson will be able to continue operating its own hydro utility on the river but only at about two-thirds of its total capacity.

Mayor Maglio said he personally would have preferred the city to be granted an additional permanent water licence allowing the dam to operate at full capacity, which is 1,428 cubic feet per second.

The Kootenay Canal development will operate at 30,000 cubic feet per second.

Hydro's maximum offer for the land was $25,000 before the hearings began.

Nine-Year Term

VANCOUVER (CP) — Larry Beaudry, 29, was sentenced Wednesday to nine years in prison by provincial court judge Skip McCarthy after being convicted of an April 19 bank hold-up.

Caution Urged

PRINCE GEORGE (CP) — The provincial forest service has urged ranchers and farmers to use caution when lighting range fires. A forest service spokesman said carelessness caused several fires to start on a 150,000-acre range, threatening a farm house 20 miles east of Fort St. John Sunday.

Mais' Celebrates Mother's Day with GREAT VALUES FOR YOU!

BUY NOW A C.G.E. PORTABLE DISHWASHER
4 cycle
Pot Scrubber
Model No. 88C549.
ONLY
$388

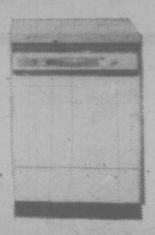

McClary Litton MICROWAVE OVEN

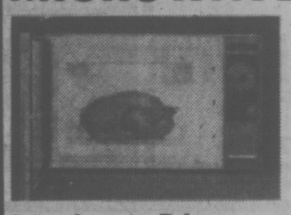

- Vari Cook
- DeFrost
- Micro Brown
- Free Cook Book

Introductory Price ..... $628 Limited Quantity

2-Piece Colonial Suite
Swivel Rocker 100% Nylon
NOW ONLY $598

GO-TOGETHERS
FRAME FURNITURE

SAVE $100
6 Pieces Complete $898
OR BUY THEM SEPARATELY

SOFA	$309	COFFEE TABLE	$76
LOVE SEAT	$243	OTTO	$79
CHAIR	$162	LAMP TABLE	$88

EASY TO ASSEMBLE YOURSELF AND YOU SAVE $100.
PAY ONLY $798

The Ostermoor Simmons
Top of the Line
Adjusto-rest coil
MATTRESS

- 512 (size 4'6") firm Adjusto-rest coils for superior support.
- Top grade cover with attractive Rosetone and Olive pattern on Ivory background
- Cover is Micro-Quilt* to Simfoam* and felt for sleeping surface comfort
- Matching box spring ensures long mattress life and maximum comfort

Mattress AND Box Spring
Twin Size $188
Full Size $218
Queen Size Sleep Set $268

PRICES AFTER SALE
3'3" $300
4'6" $360
Queen Set $420

Mais
FURNITURE and APPLIANCES
1821 Cook 385-2435

OPEN 9-5:30
FRI. 'til 9 P.M. SAT. 9:30-5

New Modes IN SELBY

ARCH PRESERVER AND EASY-GOERS
The fashion shoes with the built-in comfort!
Always at King's
1453 DOUGLAS ST.

FREE SOIL TEST
Clark & Cordick Ltd.
2503 Douglas Street
MAY 8TH from 10 a.m. to 2 p.m.

Imperial Inn
1961 Douglas St.
A LUNCHEON SENSATION
BEN'S SMOKED MEAT SANDWICHES (MONTREAL)

Market Square

Jeans · books · coffee · toys · yard goods · kitchen utensils · casual wear · spices · tea · fabrics · ice cream parlor · glass · natural foods · crafted jewelry · sweets · fashion wear · delicatessen · magazines · sculpture · hammocks · fresh fruit · plants · baskets · Greek food · music lessons · antiques · fish · fresh vegetables · art supplies · flowers · Asian carpets · brass · Orange Julius · nautical books & charts · soft furniture · camping gear · ceramics · fudge factory · second hand books · leather goods · South American imports · beads and wool · lamps · hair stylists · entertainment · bike rentals · rattan · flea market · silk screening · musical instruments · tobacconist · frankfurters · foot wear · baked goods · fun.

Market Square — now unfolding for your pleasure
bounded by Johnson, Pandora and Store Streets.

MEXICAN GIFT SHOP
1702 Douglas 385-1118
FOR THAT SPECIAL MOTHER'S DAY GIFT

MOTHER'S DAY SPECIALS
Sterling Silver BRACELETS
Can be worn with or without charms.
6 DIFFERENT STYLES
Reg. from 13.50 to 27.00
SAVE 1/3
SPECIAL, from 8.99 to 17.99
Chargex Mastercharge

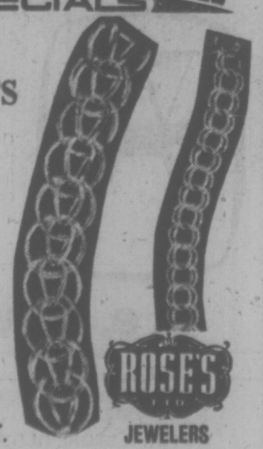

ROSE'S JEWELERS
1317 DOUGLAS ST.

Cooking Won Out Over Art

craig claiborne

Nan Mabon, whose adventures in cooking have taken her from London to Paris to New York, came by her professional involvement in food in a notably unexpected manner. It began, she recounted recently, about 10 years ago with a midday meal in London.

"I wos born in Atlanta and had a traditional Southern background in food," she said. "Cheese grits,, crab dishes, hot tamales, country sausage, oyster loaf — the usual. Serious cooking had never entered my brain."

"After graduation from a proper women's Catholic college in Boston I traveled to London to study art history. More art history. I got a job at the Victoria and Albert Museum, attending lectures in Medieval art and was bored to death.

"One weekend my roommate's mother came to town and said she'd heard of a fine little restaurant, which turned out to be Rosemary Hume's Cordon Bleu cooking school. After lunch we went upstairs to watch the students, and both my roommate and I enrolled in the classes. Fantasitic.

"I spent a year there, absolutely in love with the training and when I finished, through some good fortune, was taken in as a sort of exchange student by a French couple with a main house in Vicy, a seaside resort home near La Rochelle and another home north of Monte Carlo. It was a family of four and none of them spoke English. After four months or so I spoke French fluently . . ."

On her return to the United States the young woman got a job with the Metropolitan Museam, and this time her museum role had altered considerably. She was no longer involved in art history but rather with planning of parties and special exhibitions.

"It was in 1970, the museum's centennial was under way and thre was a party every night," she recalled.

When her husband-to-be, Robert Mabon, a lawyer and city planner, moved to Washington, she continued, "I went along." They lived in a small apartment in Georgetown and entertained a good deal.

"So many friends asked me in those days for ercipes and advice on cooking I decided to make a business of it," she said. "I opened a cooking school," which she chose to call the New School of French Cooking.

The Mabons have recently moved to a commodious, simply furnished and stylish apartment on Manhattan's West Side. We had heard from mutual friends of Mrs. Mabon's prowess in the kitchen (her "Melt-in-the-mouth" biscuits out of her childhood are famous) and we asked her to accommodate us with an assortment of dishes, both those of her Southern background and those in which she now instructs.

The cost of a series of five weekly lessons is $120. Students — attendance is limited to six per class — dine at the end of each class and appropriate wines are served.

SPINACH AND VEAL-STUFED CHICKEN ROLL

2 whole chicken breasts (see note)
Salt and freshly ground pepper to taste
½ pound of fresh spinach
4 tablespoons butter
½ cup finely chopped onion
½ pound twice-ground lean veal
½ cup cooked rice
½ teaspoon crushed dried thyme
1 teaspoon crushed dried oregano
1 egg, lightly beaten
Parsley sprigs for garnish
Brown sauce (see recipe)

1. The chicken breasts for this recipe must be boned. The skin should be left intact and they should not be split in half before or after boning. Sew them together to prepare them for stuffing. Place the breasts skinside down between two sheets of wax paper. Pound the chicken lightly with a flat mallet and remove the top layer of wax paper. Sprinkle the chicken with salt and pepper.

2. Meanwhile, preheat the oven to 350 degrees.

3. Rinse the spinach well and trim off and discard any tough stems. Add the spinach to a saucepan and cover closely. Cook in the water that clings to the leaves. Cook briefly until wilted. Drain well and squeeze to extract excess moisture. Chop the spinach until fine.

4. Heat half the butter in a skillet and cook the onion until it is translucent. Add the meat and cook, stirring to break up the lumps. When the meat loses its pink color, spoon the mixture into a mixing bowl. Add the spinach, rice, thyme, oregano, egg and salt and pepper to tasfe. Blend well.

5. Spoon the mixture down the centre of the chicken breasts. Fold over the two ends to enclose the stuffing and roll into a cylinder. Tie with string or sew up the seams end to end. Smear the remaining butter, softened, over the chicken. Bake 45 minutes, basting often with pan drippings. Increase the heat to 450 degrees and bake 15 minutes longer until nicely browned all over.

6. To serve, remove the strings and serve sliced with a parsley garnish. Serve the brown sauce separately.

Yield: 6 to 8 servings.

Note: A boned, 3-pound chicken can be substituted for the chicken breasts.

SOUTHERN BISCUITS

2 cups sifted four
2 teaspoons baking powder
¼ teaspoon salt
3 tablespoons butter
1 tablespoon solid white shortening
¾ cup heavy cream

1. Preheat oven to 450 degrees.

2. Sift the flour, baking powder and salt into a mixing bowl and add the butter and shortening. Cut the butter and shortening in with a pastry blender or two knives until it has the texture of coarse corn meal.

3. Add the cream gradually, working the dough with the hands. Knead lightly and gather it into a ball. Flatten lightly on a lightly floured board and roll it out, using as little flour as necessary on the board to prevent the dough from sticking. Roll the dough into a quarter-inch thick circle.

4. Use a 2-inch biscuit cutter and cut the dough into rounds. There should be about 18 biscuits. As the bascuits are cut arrange them on a baking sheet.

5. Bake 12 to 15 minutes or until nicely browned on top. Serve with butter and jam, jelly or marmalade.

Yield: 18 biscuits.

FOOD & nutrition

Nan Mabon preparing Southern biscuits

Onyx and Velvet

Genuine honey brown onyx base with cast bronze trim, elegant crushed velvet fluted shade in light beige. Full trilight.

Just another example from the mind-expanding selection at the

THE LAMP LIGHTER

LAMP LIGHTER
1726 Douglas St.
Across from the Bay
388-6717

John McMaster

LADIES' DRESSES
Reg. or Half Sizes — Up to 24½. Cottons, from 19.95
Polyesters, from 39.95
Arnel Lightweights, from 24.00

SUITS
Arnel Lightweight (skirt) Suit 59.95
Knit Suit, Special 45.00
English Tweed Suits, from 125.00

COATS
Spring Lightweight Coats, from 59.50
Polyester Shower Proofs and Reversibles, from 45.00
English Spring Weight Tweeds and plain, from ..... 125.00 to 145.00

BLOUSES
Large Selection, sizes up to 44, from .. 14.95

SUMMER COLOURS and WHITE SLACKS
Up to XL Sizes, from 14.50

MEN'S END-OF-LINE CLEARANCE
Sports Jackets 35.00
All Wool Suits, Clearance line, from 69.50

Selection of Magee Suits and Sport Jackets. Offers at a 10% Discount Special
Lightweight London Fog Rain Coats, Special 59.95
Croydon Lightweight, Special 45.00
London Fog POLYESTER COTTON WINDBREAKERS, Special 23.00
Also Windbreakers by Gronfell, Special 25.00

Large Selection Lightweight Slacks, Check patterns .. LESS 10%
Large Selection English Imported TERYLENE/WOOL SLACKS ..... LESS 10%

CROYDON CAR COAT, wool. HALF PRICE
ENGLISH CORD SLACKS, Special . 22.00
MADE-TO-MEASURE SUITS 20% DISCOUNT

1012 FORT THE STORE FOR QUALITY AND VALUE PHONE 384-4712
5-6

Salad Variation

You can vary a plain cottage-cheese salad by adding mashed avocado, finely chopped tomato and minced chives or scallions to the cheese.

Pancake Value Varies Widely

Nutrition Buyline

QUESTION: Do pancakes make a nutritious meal? How many calories are in an average serving?

ANSWER: Pancakes leave the griddle in many sizes and are doused with varying amounts of butter, syrup or other ingredients, depending upon individual preferences. Therefore, the nutritional value of a pancake meal may vary considerably. Values can be calculated for standard pancakes and then added to, depending on the variety of pancakes served. As a standard of comparison: Four pancakes (4 inches in diameter and 1 ounce each) made from enriched pancake flour, oil, eggs and milk will provide 225 calories, 7.2 grams of protein, 215 milligrams (mg) of calcium, 1.2 mg of iron and about 1-5 to 1-10 of the daily need for vitamins.

Almost everyone will want butter on their pancakes. One pat of butter is equivalent to 50 calories and if three pats are used, the total calories (butter plus pancakes) would be 375. Next the syrup is added — who knows how much? Three tablespoonfuls (two ounces) would add 165 more calories to push the total for the pancake meal to 540 calories. As there are only seven grams of protein in this meal so far, the addition of some sausage is advisable. Three links of pork sausage (three inches by ½ inch) will provide 10 grams of protein, but also 280 more calories. This brings the total calories from the pancake meal to 820, with only a moderate offering of protein. To reduce calories, use less butter and syrup. Pancakes make a magnificent meal — but only once in a while, as they are very high in calories and low or borderline in protein value unless meats such as sausage are added.

QUESTION: In the preparation of sauerbraten, there is a noticeable color change in the meat after it has been soaked in marinade for several days. Is the meat safe to eat?

ANSWER: The acidic nature of marinades causes reactions in the meat which change color and flavor. This in no way affects the edibility of the product. Marinated meat will lose this color during final preparations and will resemble meats prepared in the usual manner. Marinades used with meat, fish and poultry make possible new flavors in familiar cuts of meats.

QUESTION: What is the composition of condensed milk?

ANSWER: Condensed milk is made by removing a little more than half of the water from milk which has previously sweetened. It is conventionally called sweetened, condensed milk and contains 8.5 per cent fat. Condensed milk, however, is too sweet to be used in place of whole milk after dilution.

Prepared by the Nutrition Service B.C. Department of Health

SUNDAYS LONELY

NEW YORK (AP) — Widows fear Sunday most, says Beatrice L. Green, president of the Widows' Travel Club. "They are most lonely and blue on Sunday and look for things to do on that day the most."

MOM'S THE ONE

the Bay

CANNED EGO
A GLEMBY INTERNATIONAL SALON

Treat Mom To A "Diamond" Perm For Mother's Day

50% off

Pamper her with a Diamond Perm from Canned Ego at the Bay. Diamond is the permanent wave that is soft and gentle, never damaging the hair. It deep conditions with natural organic ingredients, giving hair the right Ph balance and a healthy glowing shine along with masses of new curls. This 50% saving for Mother's Day it is in effect through May 15 only, so make an appointment soon. (Hair cut extra).

Canned Ego, Second Floor

Hudson's Bay Company

VISITING VANCOUVER?
remember
When you stay two nights at the
Sheraton-Plaza
you get one night FREE in our
SPECIAL WEEKEND PACKAGE

Enjoy a change of scene in cosmopolitan Vancouver and make the Sheraton-Plaza your fun centre. You save on our special weekend room rate because you get your second night free! Deluxe suite on Friday, Saturday or Sunday. Any weekend until May 30th.

FREE COVERED PARKING
See your travel agent or Call (604) 873-1811

Sheraton-Plaza 500
500 W. 12th Ave. Vancouver British Columbia
SHERATON HOTELS & MOTOR INNS, WORLDWIDE

Spring Sale
of Imported Furniture from
Denmark — Sweden — Norway

Our direct imports from the factories assure you of the best quality and prices on this modern furniture.

c. e. sorvin ltd.
"Your Scandinavian Furniture Centre"

In Victoria
2500 Douglas
386-2612

In Vancouver
339 W. Hastings St.
683-8042

VICTORIA STORE CLOSED WEDNESDAY
4-15

dear abby

Bark Has Some Bite

DEAR ABBY: Yesterday I received the following letter in the mail:

Dear Mr. and Mrs. X:

Five months is long enough for anyone to wait for an acknowledgment of a wedding gift. In spite of my continual urging, my daughter, who incidentally was taught better, has not gotten around to writing her thank-you notes, so please try to forgive her laziness and accept my thanks for the lovely wedding gift you sent. Sincerely yours. — MRS. BLANK

Well, Abby, What do you think of the above? Sign me — FLABBERGASTED

DEAR FLABBER: I think it's evidence that there is at least one mother who finally backed up her bark with a bite.

DEAR ABBY: When a boy asks a girl to the senior prom, how long should he be kept waiting for her answer?

Our son asked a girl, and so far she has kept him dangling for five days. I think she is keeping him dangling until she gets a better offer, and if she doesn't get any, she'll accept. So, Abby, how long should he dangle? — TONY'S MOTHER

DEAR MOTHER: After dangling for five days, Tony should consider himself cut down and free to ask another girl.

DEAR ABBY: This isn't the most earthshaking problem in the world, but it bothers me enough to write a Dear Abby letter.

My husband always has to be reading something. He has to have a newspaper, a magazine or a book in his hand all the time. He even takes reading material to the table to read while he eats. Naturally this precludes any conversation.

He uses an electric shaver so he can read the morning paper while he's shaving.

When we're visiting friends or relatives in the evening, my reader picks up anything he can find to read, and he's lost in it for the rest of the evening.

I know there are worse faults, but we've been married for four years and it's getting worse. Help me. — GREAT FALLS FAN

DEAR GREAT: I think your husband reads constantly to escape contributing to the conversation.

Furthermore, it's rude to read in the presence of others. If you can't get his attention long enough to tell him how you feel about his constant reading, write him a letter and ask him to read it.

Honor Roll Features Vic High Alumni

elizabeth forbes

I've been looking at the luncheon program arranged for a 60th reunion of the 15th Brigade, Canadian Field Artillery Association, in the Faculty Club at University of Victoria, this Friday.

And, as I go over the names of those who will take part in that reunion, and of the many whose names appear in a Roll of Honor on the back cover of the printed proceedings, I cannot help seeing the event as a side-bar or spin-off to the Victoria High School hundredth anniversary ceremonies, also scheduled for this week-end.

So many of the young men who left Victoria with the 15th Brigade on Sunday, May 28, 1916 (after encamping on Macauley Plains) were—or had been—Victoria High students.

In some instances there were two or more from a family — Percy and Archie Wills, Jimmy and Claude Pottinger, Edgar and Victor Fawcett, to name a few — and practically every one on the brigade list was well known in this city.

Looking quickly down the honor role I spot Herb Brown, Ray Castle, Charles Conyers, Harry Clarke and G. J. Foulkes.

A little further on I see Carl Gonnason, J. P. Gillespie, Archie Gibbs, Stan Gill and Ab Jones.

There's Charles McKilligan, Basil Prior, Bob Owens, Bobby Ross, Allie Sargison and Sid White, also Fred Woodruff, Chuck Kinlock and Bill Creech.

In another column I find Tommy Ross, Phil Brethour and Gordon Cameron; Steve Kelway, Clem Patterson and Haley Jackson; Vince McKenna, Ormond Griffin and Gordon McEachern; Alf Dowell, Henry Jarvis, Doug Morry and John Hickey.

There are many others on that honor roll. More now than on the list of those who might be present at tomorrow's event in the Faculty Club.

Sure to attend are Howard Knott, Archie Wills, president of the association, and his brother Percy; Ralph Cruickshank, the secretary, Tom McGimpsey, Ralph Smethurst, who is coming from Portland, John Helmcken, here from San Deigo and Bill Hudson, all of whom will take part in the program, with Hudson the master of ceremonies.

Jim Wollison is expected from Winnipeg and Arthur (Pat) Riley from San Francisco.

Wives will be present too, a custom started back in 1966, on the occasion of the brigade's 50th anniversary.

In that year, the gathering was at the Ingraham Hotel and while brigade members were meeting in the main dining room, their wives were having a get-together in a room upstairs.

Someone suggested the time had come to join forces. The idea was immediately taken up. An invitation was sent upstairs to "join the men."

It was quickly accepted. And since then the yearly event has been a husband-and-wife affair.

This year, as it is the 60th anniversary and as brigade members are now noticeably smaller, it has been decided to double the rum rationel and to "shoot the works" as Archie Wills describes it, on a gala affair.

"We don't have the stamina of youth now," he says, "and it doesn't take much to set our heads spinning.

"However, it's a luncheon affair. We'll have the afternoon to reminisce and to recover. And, if the worst comes to the worst, our wives will be there to drive us home."

While there are those in Victoria who will recall that Sunday in May, 1916, when almost 200 young men went off to the First World War, thousands more will not remember, because they were not here (many not even born) on that day.

With that in mind, and as a well-earned accolade to the men of the 15th Brigade, I'm going to give you an extract from the official account of the Battle of the Drocourt-Queant Line (Hindenburg), which tells something of the work of the battery.

It's printed in this year's diamond jubilee program:

"The Brigade was brought into action at St. Servins Farm, some distance behind Dury. The exact position of the 58th Battery was located by the enemy and it looked as if it would be wiped out of existence by shellfire.

"Shells were falling all around and in among the guns. The limbers came in at a gallop, wheeled around, the trails were dropped on the hooks, and the guns came out at a gallop to an apparently safe spot.

"Here they were brought into action again in no time.

"There were casualties during this operation but it was carried out as a model of speed and efficiency." (Canadian artillery on the march during "The Last Hundred Days.")

Postscript — It's a far cry from the days of the First World War to seven months ago when I wrote in this column about a local girl, Valerie Bradford, who is making a name as a fashion model in New York and abroad.

Nevertheless, I would like to tell you that in the first issue of a new magazine for women (May, 1976) there is a five-page spread about basic fashions and new accessories titled Rights of Spring. And on those pages, Valerie is featured.

New Dawn is the name of the publication and judging from the initial edition it is being printed with thought of dipping into the circulation of some old established magazines for women, especially the Cosmopolitan.

Valerie is also featured in a full page spread in the May issue of the popular Women's Day.

She is the daughter of Mr. and Mrs. George Bradford of this city.

Living Young and Dying Old

FOOD FOR THOUGHT

By DR. JEAN MAYER

Hippocrates defined good medical practice as helping "our patients die young, as old as possible." But despite modern medicine, only a very small number of people achieve this.

Indeed, we still do not know what peopl eare really supposed to die of, or at what what people are really supage. However, it is becoming increasingly clear that many of the diseases usually associated with aging — such as heart disease, strokes, cancer, diabetes, arteriosclerosis, kidney disease and the like — can be prevented, if not cured.

Assuming we do learn how to fend off these illnesses, what then? If we take the proper preventive measures, could you live well beyond what now seems tobe your allotted life span? More research is needed before we can really answer that question, but it does seem that more of us should at least reach the 100-year mark.

One preoblem in studying the very elderly is that there are so few of them: The U.S. and Canada have only about three centenarians per 100,000 people. And each seems to have a different formula for longevity. Some drink; others never drank. Some smoke; others don't. "Stay active"; "take it easy"; I eat whatever I like"; "don't eat anything but fruit and barley water, and not too much of these," they say. Apparently, it's all a matter of individual lifestyle.

But there are at least three small areas of the world that have a much higher proportion of the population who live to be 100, and many are healthier and more active than most younger people in the U.S. One such group lives in the little Ecuadorean town of Vilcabamba, at the foothills of the Andes. In 1970, nine of its 819 citizens were over 100, with the oldest about 110. Statistically, that's 1,100 centenarians for every 100,000 people.

A second spot, Hunzaland, that remote valley high in the Himalayas glorified by James Hilton in "Lost Horizon," also has a high proportin of the very old, although precise figures are not available.

And the region boasting the best-documented number of long-living people is in south-central Russia in the republic of Georgia. There, there are 39 centenarians per 100,000, while in neighboring Azerbaijan area, there are 84 per 100,000.

What is the secret? Well, it certainly cannot be because of easy living, or hygienic conditions. Hunzaland, in particular, has a dismal public health record, with high infant mortality and a high degree of anemia, goiter, tuberculosis, bronchial asthma and pneumonia. Moreover, everyone seems to have intestinal worms of one type or another.

What about diet then? Again, there doesn't seem to be any uniform standard. Some drink a great deal of wine or vodka; others drink only sparingly on festive occasions. Some subsist mostly on vegetables, fruits and very little meat, and others eat a wide variety of foods.

The diets of Hunza and Vilcabamba are low in calories, protein and fat, at least by U.S. standards. And almost all protein and fats are derived from vegetable rather than animal sources. Their diet is also higher in carbohydrate (from grains, fruits and vegetables) than are the diets of elderly Americans.

People in the Caucasus, on the other hand, eat varying amounts of meat mixed with a diet of vegetables, fruits, grains, milk and cheese. The calories and protein content are about the same as those of North Americans, but the fat intake is low, although considerably higher than in Hunzaland or Vilcabamba. Most of their protein comes from milk and low-fat cheeses, and some comes from meat. Breads are their chief sources of carbohydrates. Amazingly, there are even a few obese centenarians.

All the diets contain little or no sugar, and none of the highly salted preserved foods popular in North America.

In all three cultures, the people are physically active. They are primarily farmers who labor by hand and walk instead of ride. There is no forced retirement; many hold regular jobs until they are 100 or older; their work is necessary, their advice is solicited, their wisdom respected.

Even these long-living people, however, do not live beyond 140 or so. At that age, one apparently dies of old age. Some scientists feel that after the age of 110, the accumulated environmental insults (cosmic rays, sunlight, etc.) have irretrievably damaged the body's "self-reproducing" material. Others believe that we are programmed to "self-destruct" at that age. Who knows?

Some day, one of us may live long enough to find out!

Here's Cooking Help For Working Moms

Mary Moore

Well do I understand Martha's plight. She is a nurse. She has four teen-age children. She returns home about 5:45 p.m. Father arrives about 6:20 p.m.

Problem: How to get everybody sitting down to a good hot meal at the same time.

I sent Martha some of my made-in-advance casseroles for her children to put in the oven at a specified time. Subsequently I dredged up from my memory a dish called Cheese Strata that we made at cooking school in my youth. (Incidentally I hope my Home Economist friends who are teachers will take this under consideration for their younger classes.)

Martha also asked me what to do with a beef tongue for she live sin a small city and is on good terms with her butcher and he said he would save fresh beef tongues for her any time she asked.

CHETSE STRATA
(Serves 6 generously)

12 slices crusts-on 60 per cent whol ewheat bread
½ lb. sliced process cheese (6 to 8 slices)
4 large eggs
2½ c. milk OR 1¼ c. evaporated milk and 1¼ c. water)
1 tsp. prepared mustard
2 tbsp. minced onion (OR 2 green onions shopped)
1 tsp. salt
¼ tsp. pepper

Butter SIX of the slices of bread and fit them, buttered side down, in a buttered 13x9" pan. Cover with cheese slices. Cover with remaining unbuttered bread slices. In a bowl beat the eggs, then add the milk, mustard, onion, salt and pepper and mix. Pour evenly all over bread and let stand 1 hour OR all day in refrigerator.

Fifty minutes before mealtime bake in oven of 325 deg. Fahr. until puffy and golden. Serve at once. VARIATIONS: One cup ground ham or drained kernel sorn or grated cheese could be added to the milk mixture before pouring it over the bread slices.

TO BOIL A BEEF TONGUE

Wash a 4-lb. beef tongue. Put in pot that has a snug lid. Add 2 sliced onion, 2 bay leaves and 1 tablespoon salt. Bring to boil. Lower heat to simmer and cook 4 hours. To serve hot lift from broth and peel off skin and trim off rough tissues and bones at base of tongue. Slice, starting at SIDE of tongue.

NOTE: Tongue slices excellently cold and is highly recommended for its iron content and for school lunches.

FREE FOR THE ASKING

By HARRIET HART

With meat prices as high as they are, more and more Canadians are buying beef in bulk for storage in their home freezers.

The four-page folder "Buying Beef for the Freezer" explains some of the advantages of such a purchase. One of the good points it mentions is that the meat can be cut to fit the needs of any family. The homemaker decides how thick she likes the steaks, the size of the roasts she wants and how much stewing and ground beef she can use.

However, before you contract for a side or quarter of beef, various points should be considered. First, figure out how much beef your family consumes in half a year, because beef should not be frozen longer than eight to 12 months. Also, consider the size of your freezer. A 280-lb. side of beef yields about 210 lbs. of meat. This requires 10 cubic feet of freezer space.

The folder also suggests that before you buy, check if the price of cutting, wrapping and freezing is included in the cost quoted per pound. If a butcher cannot guarantee you at least 75 per cent of edible at least 75 per cent of edible beef from a front or a hind, find another one.

The hind quarter usually contains a higher proportion of the more tender cuts and therefore costs a few cents more per pound than a complete side. The front quarter is usually a bit cheaper per pound than a side.

Single copies are available from: Beef Information Centre, 590 Keele Street, Toronto, Ontario M6N 3E3. Please allow at least two-three weeks for delivery.

indoor gardens

By LYNN and JOEL RAPP

Dear Lynn and Joel:

I am having trouble with my Philodendron Sellum and its leaves dropping. It is in a well-lighted room but receives direct light only in the afternoon. I water it twice a week with hard water. Is that too much water and will too much water make the leaves droop? Should I use hard water or will soft water do? — D.W.

Dear D. W.:

Starting at the end, so to speak, hard water not only will do but soft water is a definite no-no. The chemicals in soft water can do your plant no good.

For those of you who have only soft water, may we suggest that you gather up rainwater and save it for a dry day, gather up water from an outdoor tap if one is available, use bottled (unfluoridated) water or, if all else fails, let your soft water stand out a day or two before using it on your plants.

As for the droopy leaves, it sounds like it could be from overwatering as Philodendrons — especially in the ideal light situation you describe — really don't need that much. Let the plant dry out thoroughly before the next watering and see if that doesn't help pick up the droopy leaves. If that doesn't work but the leaves don't fall off, just cut back on the watering and live with the fact that you've got a grumpy Philodendron.

WOMEN GAIN IN FINANCE

NEW YORK (AP) — Many men now find it just as easy to discuss finance with a woman as with a man, says Myrna Liebowitz, president of the Women Stockbrokers Association.

"It wasn't like that 10 years ago." She says the change is the result of women proving they know as much about finance as men.

Who would you call?

(when your family needs home care)

It may help you to know about Health Care Services Upjohn. We can provide reliable people to care for you or a family member who may be convalescing, elderly, or injured. Qualified nursing and home care personnel to serve in the home, hospital, or nursing home. When you need help, day or night, give us a call. We're in the Yellow Pages under 'Nurses'.

388-6639

Health Care Services Upjohn Limited

L-22

WINNER OF THE DAY DOWNTOWN "BUSINESS OF THE DAY"

$100.00 Richer — Mrs. L. P. Card correctly named Fashion Bootery Shoe Store, 711 Yates Street as the "Business of the Day" on C-FAX. Sponsored by the Downtown Stores with the "D" on the door. Mr. B. Ferris, owner of Fashion Bootery, is presenting $100.00 in Downtown Shopping Dollars to Mrs. Card.

MOTHER'S DAY PLATES 1976

from:
Bing & Grondahl
Royal Copenhagen
Porsgrund—Rorstraud
Kaiser—Berlin
and many more

◆ Don't miss these collectors' items ◆
Order Now!

c. e. sorvin ltd.
"Your Scandinavian Furniture Centre"

In Victoria 2500 Douglas 386-2612
In Vancouver 339 W. Hastings St. 683-8042

VICTORIA STORE CLOSED WEDNESDAY 5-6

TO MOTHER...
Gifts that say we love you.

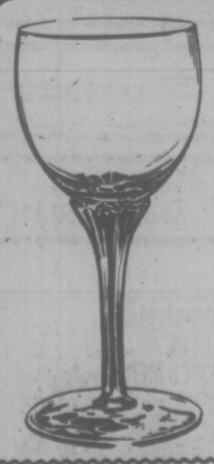

PRICES EFFECTIVE to MAY 15th, '76

MOTHER'S DAY SALE
EXQUISITE GLASSES
SAVE 20%

Highball, Old Fashioned	REG. 5.47 SALE	4.37
Cognac, Goblet, Dessert Dish, Footed Tumbler, Pilsner, Parfait	REG. 4.47 SALE	3.57
Footed Juice, Martini, Wine, Champagne	REG. 3.97 SALE	3.17
Cocktail, Cordial, Sherry	REG. 3.47 SALE	2.77

LOCALLY MADE POTTERY SAVE 20%

GUITARS Reg. 55.00 ½ PRICE 27.50

CLOCKS
31-DAY CHIME Wall and Mantel Reg. 70.97 - 99.97, SALE 64.97 - 79.97
400-DAY Reg. 64.97 - 74.97, SALE 54.97 - 64.97

SAVE 10% ON SETS
Martini, Whisky, Liqueur, Cordial
AND CANDLE HOLDERS BUD VASES

Sterling Silver Charms and Bracelets And 10 K and Jade Charms 25% OFF

Visit Us in the Hillside Centre
We're right by the fountain

1648 Hillside
595-1434

West Coast Gift Shops

5-6

For Victorian Days . . .

Put yourself in the picture in a gown from Miss Frith . . .

We've captured the old-fashioned charm of yester-year in these picture-pretty dresses that are a lot more comfortable to wear than they were in Grandma's Day — and you won't have to starch and iron these easy-care fabrics either!

We still have a good selection of grad dresses for that night-of-nights!

Don't forget Mother's Day May 9th.

Use Your Chargex, Mastercharge, or our Friendly Terms
Lots of Free Parking Behind Our Store!

Miss Frith FASHIONS
383-7181
1619 DOUGLAS

ENTER OUR VICTORIAN DAYS DRAW
No obligation to purchase!
Six $100 Certificates to be Won!

5-6

ENTERTAINMENT GUIDE

BUTCHART GARDENS PRESENTS "SPRINGTIME '76" GRAND IDEA FOR MOTHER'S DAY! Softly scented, sparkling with colour. For this special event, planning started over a year ago. Butchart Gardens' skilled and dedicated gardeners, pooling their knowledge and ideas, plus new techniques, have made this spring showing just about the most thrilling and beautiful ever in these most famous gardens. In keeping with the festive mood, lively entertainment will be presented every Sat. and Sun., 1-3 p.m. by the "Butchart Gardeners." Gardens open every day 9 a.m. to 8 p.m. Continuous coffee bar service. Restaurant open every day 11 a.m. to 5 p.m. serving delicious lunches and afternoon teas. Plan now with your family and friends and especially for Mother's Day!

THE OLD FORGE dancing 6 nights a week to the fabulous "Brothers Forbes and Friends," in one of Canada's largest and most luxurious night clubs. Located in the Strathcona Hotel along with their famous discotheque and restaurant. Douglas at Courtney Street. 383-7137.

Brentwood Inn
7172 Brentwood Drive
Brentwood Bay
Vancouver Island
NEXT TO MILL BAY FERRY
Reservations 652-2413
Mother's Day Special
- SALAD BAR
- HOMEMADE CHICKEN CORDON BLEU
- FRESH VEGETABLES
- BABY ROAST POTATOES
- HOT APPLE PIE
- BEVERAGE

$6.95 Per Person
OPEN 10 A.M.-12 P.M. MONDAY thru SATURDAY
10 A.M.-10 P.M. SUNDAY
• ASK ABOUT OUR COMPLIMENTARY WAGON SERVICE FOR PARTIES FROM 10-14
5-6

Treat Mom To A Special Meal This Sunday!
Remember . . . It's Her Day
The POST HOUSE Dining Lounge
is open from 8 a.m. 'til 9 p.m. serving breakfast, lunch and dinner, along with a special SUNDAY BRUNCH from 12 noon 'til 2 p.m. . . . Reservations recommended, 388-6023.
A SPECIAL DAY FOR MOM
SUNDAY DINNER SPECIAL, 5-9 P.M.
Prime Rib of Roast Beef
French Onion Soup OR Tossed Green Salad, Baked Alaska, Tea or Coffee
8.25
Children Under 12, $4.50
229 Gorge Rd. E.
THE COACHMAN INN

proudly presenting the kings of rock n' roll
TEEN ANGEL and the rebels
making their long-awaited appearance
DANCE
FRIDAY NITE—MAY 7th
FROM 9 to 12, $3 PER PERSON
sponsored by
oak Bay parks and recreation
PHONE: 595-SWIM
5-6

JOIN in all the laughs and fun of the old Wig n' Dickie featuring your old London Host.
THIS THURS., FRI. & SAT.
EDDIE SHEAR AND THE "PENNY FARTHING SHOWBAND"
EVERY THURSDAY FROM 6:00 p.m. BUFFET DINNER $5.00
EVERY FRIDAY and SATURDAY 6 p.m.-9 p.m.
"An OLD ENGLISH DE LUXE BUFFET" only $6.50
Cabaret 9 p.m.-1 a.m.
NO COVER CHARGE FOR DINERS
RESERVATIONS RECOMMENDED
THEATRE RESTAURANT
THE WILSON MOTOR INN
850 BLANSHARD ST. 4-21 385-6787

Shah Jahan
WE SHALL REMAIN OPEN SEVEN DAYS A WEEK FOR DINNER
Starting Sunday, May 9th
FOR MOTHER'S DAY RESERVATIONS CALL 383-1211
EAST INDIAN & INTERNATIONAL DINING
1010 Fort St. (Fort at Vancouver) 383-1211
5-6

FRESH RED SALMON 1.69 lb.
Right Off The Boat!
FISHERMAN'S MARKET
Located at FARMER'S MARKET — COLWOOD
478-4522 OPEN 7 DAYS A WEEK
4-29

KALEIDOSCOPE THEATRE presents
THE SELCHIE SONG
a documentary with music about the Sealing Industry
at THE BELFRY (Corner of Fernwood and Gladstone)
May 6 and 8 at 8 p.m.
Admission: $2.50
Tickets 388-7378 or 385-6815

VICTORIA THEATRE GUILD presents
"THE ENTERTAINER"
by John Osbourne
at LANGHAM COURT THEATRE
THURS. MAY 6 through SAT. MAY 15
8:15 Nightly
Director: Hetty Lewis
Tickets Eaton's Box Office — Open 10 a.m. to 6 p.m. Daily from May 4th
Tickets $2.50 (Students $1.50 Mon.-Thurs.)

The masterpiece of bizarre love that stunned France.
A portrait of love and submission to disorder the senses.
The Story Of O
Warning: Completely Concerned with sex — (B.C. Dir.)
TOWNE CINEMA 382-5922 • Douglas & Humboldt in Hoatlin Court
TOMORROW!
5-6

ENDS THURS. JAMES COCO ★ RAQUEL WELCH
The WILD PARTY
Warning: Some sex scenes and coarse language. B.C. Dir.
They are still at large!
BEWARE! SAVAGE SISTERS
FOX CINEMA Quadra at Hillside 383-3370
1 show nightly
SISTERS 7:30
PARTY 8:55
Box Office opens 7:15

ONE WEEK ONLY!
"EARTHQUAKE"
IN TECHNICOLOR AND PANAVISION
WITH ALL THE VISUAL AND SOUND EFFECTS BUT WITHOUT FRIGHTENING SENSUROUND
STARRING
CHARLTON HESTON, AVA GARDNER, LORNE GREEN
GEORGE KENNEDY, GENEVIEVE BUJOLD
OAK BAY 2144 OAK BAY AVE 598-2213
EVENINGS ONLY 7:00 and 9:05
CLOSED SUNDAY
MATURE
Adults $2.50
G. Age $1.00
Students $2.00
Children $1.00

ENDS TONIGHT
In new screen splendor... The most magnificent picture ever!
DAVID O. SELZNICK presents MARGARET MITCHELL'S
"GONE WITH THE WIND"
CLARK GABLE VIVIEN LEIGH LESLIE HOWARD OLIVIA de HAVILLAND
Winner of Ten Academy Awards
STEREOPHONIC SOUND METROCOLOR
An MGM Re-release
NIGHTLY AT 7 P.M.
GENERAL ENTERTAINMENT in Hoatlin Court
382-5922 • Douglas & Humboldt TOWNE CINEMA
5-3

SEXUAL PRACTICES IN SWEDEN
Warning: Completely Concerned with sex. (B.C. Dir.)
AND LOVE at GUNPOINT
RANSOM BABY
Warning: Frequent "Sex" and Violence (B.C. Dir.)
STARTS TOMORROW
FOX cinema quadra at hillside 382—3370
ENDS TONITE: "THE WILD PARTY" & "SAVAGE SISTERS"

ELLEN BURSTYN IN ALICE DOESN'T LIVE HERE ANYMORE
MATURE: Warning: occasional coarse language (R. McDonald).
ODEON 1 700 YATES STREET 383-0513
NITELY 7:00 and 9:00

ALFRED HITCHCOCK'S FAMILY PLOT
You must see it twice!
HAIDA 908 YATES STREET
MATINEES FRI., SAT., SUN.
MON.-THURS. 7:00, 9:20
MATURE
ENDS THURSDAY

They're real good at two things... one is stealing money...
FLASH AND FIRECAT
ROGER DAVIS Steel drivin' man
TRICIA SENBERA High flyin' lady
MATURE
ENDS THURSDAY
ODEON 2 700 YATES STREET 383-0513
SHOWS DAILY AT 1:30, 3:20, 5:05, 7:05, 9:10

COURTNEY HOUSE CINEMA 1 BROAD AT BROUGHTON 382-5424
7:00, 9:15
MATURE
ENDS THURS. LEADBELLY
Occasional coarse language—(R. McDonald)

COURTNEY HOUSE CINEMA 2 BROAD AT BROUGHTON 382-5424
7:00 9:05
MATURE
occasional violence throughout (R. McDonald)
ENDS THURS. "ROBIN AND MARIAN"

Alice has a 12-year-old kid. She hasn't got a job and she's on her own. How come she has such a good time?
ELLEN BURSTYN
KRIS KRISTOFFERSON
ALICE DOESN'T LIVE HERE ANYMORE
A DAVID SUSSKIND PRODUCTION
and introducing ALFRED LUTTER with HARVEY KEITEL as Ben and DIANE LADD as Flo
MATURE: Warning: occasional coarse language (R. McDonald)
ODEON 1 700 YATES STREET 383-0513
NOW SHOWING
NIGHTLY 7:00 9:00
MATINEES FRI., SAT., SUN.
1:30 3:10 5:00

WHAT A PERFORMER!
He's dumped his bucket and gone off to pluck it... You'll howl at the adventures he has with his instrument.
Confessions of a Pop Performer
"CONFESSIONS OF A POP PERFORMER"
starring ANTHONY BOOTH • DORIS HARE • BILL MAYNARD • SHEILA WHITE and ROBIN ASKWITH
Guest Stars PETER CLEALL • CAROL HAWKINS • PETER JONES • BOB TODD and DAVID HAMILTON
AND "Confessions of a Window Cleaner"
Warning: frequent nude sex scenes. (R. McDonald)
ODEON 2 700 YATES STREET 383-0513
STARTS FRIDAY!

"A COMIC MASTERPIECE" —Hollis Alpert, SATURDAY REVIEW
"MEL BROOKS' FUNNIEST" —Vincent Canby, NEW YORK TIMES
"A monster riot." —N.Y. TIMES
YOUNG FRANKENSTEIN
ADDED ATTRACTION
He sold his soul for rock n'roll.
PHANTOM of the PARADISE
STARTS FRIDAY!
HAIDA 908 YATES STREET 382-4278
MATURE
Warning: some frightening scenes (R. McDonald)

ADVENTURE IN ALL ITS GLORY!
SEAN CONNERY MICHAEL CAINE CHRISTOPHER PLUMMER
The Man Who Would Be King
NIGHTLY AT: 6:50 and 9:15 MATURE
ROYAL 1006 Broughton 383-5771

WINNER OF 5 ACADEMY AWARDS!
JACK NICHOLSON
ONE FLEW OVER THE CUCKOO'S NEST
A Fantasy Film
FREE LIST AND G.A. SUSPENDED
NIGHTLY AT: 6:40 and 9:15
Warning: Violence and coarse language; could be frightening for children. R. W. McDonald, B.C. Director
CAPITOL 806 Yates 384-0079

CINEMA SHOWCASE

FREE LIST SUSPENDED
G.A. Accepted
REDFORD/HOFFMAN "ALL THE PRESIDENT'S MEN"
NIGHTLY AT: 6:45 and 9:15
MATURE: Warning—occasional coarse language. R. W. McDonald, B.C. Director
CORONET 808 Yates 383-0404

DOUBLE ACTION
SEAN CONNERY in THE TERRORISTS
GATES 8:30 SHOW 8:45
MATURE
VILLICUM DRIVE-IN Burnside at Tolmie 382-7535
SkyRiders

COMING UP
in local entertainment

VICTORIA THEATRE GUILD presents The Entainer, Langham Court Theatre tonight at 8:15 through May 15, except Sunday. Tickets at Eaton's.

WESTERN CANADA THEATRE COMPANY presents Tom Kerr's new Canadian musical revue, Seasons, McPherson Playhouse, tonight, Friday and Saturday at 8:45.

KALEIDOSCOPE THEATRE presents The Selchie Song, tonight and Saturday at 8 p.m. The Belfry, 1291 Gladstone. Tickets at door.

VICTORIA MUSIC FESTIVAL presents brass and woodwind championships, First United Church Fellowship Hall, tonight at 7:30. Also tonight at 8, dance honor performance, Oak Bay Junior Secondary. Admission to both events by season ticket or at door.

CLASSICAL GUITARS IN CONCERT at The Belfry, 1291 Gladstone, Friday at 8 p.m. Victoria Conservatory of Music presents faculty members Ian McConkey, Stephen Elliott and Katja Rohwer in a program of music by Vivaldi, Purcell, Scarlatti, Rameau, Bach and others. Tickets on sale at door.

COME GIVE A CHEER, Victoria High School centenary show; a reveue featuring popular local performers, Memorial Arena, Friday at 6 p.m. Tickets available at Arena box office.

VICTORIA MUSIC FESTIVAL piano championship session, includes City of Victoria Medallion competition, Newcombe Auditorium, Saturday, 8 p.m. Admission by season ticket or at door.

VICTORIA CONSERVATORY OF MUSIC recital featuring senior students, Annabel Burrows, harp, with Judy Allingham and Ruth Hibberson, flutes, Saturday at 8 p.m. No admission charge. Donations accepted for bursary-scholarship fund.

FOR FOR ONE, a night for folk music enthusiasts at Norway House, 1100 Hillside, Friday at 8 p.m. Concert presents four new musician-composers—Allan Wilson, Anne Cooper, Chris Sherlock and Michel Dumont. Tickets at door.

FESTIVAL HIGHLIGHTS CONCERT featuring several outstanding performers and award winners from the previous two-week Victoria Music Festival sessions; Monday at 8 p.m., McPherson Playhouse. Tickets available at box office.

MIME, MASK AND CLOWN with Ron East—a kaleidoscope of sketches by a unique artist who has performed in Canada, the United States and France and is recipient of the Sir Tyrone Guthrie Award. At The Belfry Tuesday at 8:30 p.m. Tickets at door.

AMITY SINGERS closes it most successful season with a concert of choral, solo and string ensemble music. Jon Washburn conducts the concert at Christ Church Cathedral, Wednesday at 8:30 p.m.

PAULA ROSS DANCERS present six new works at McPherson Playhouse, Wednesday and Thursday at 8:30 p.m.

VICTORIA CONSERVATORY OF MUSIC presents CBC Talent Festival award winner Gwendolyn Hoebig, violin, with Robin Wood, pianist, Wednesday, Craigdarroch Castle, 8 p.m. in a program of music by J. S. Bach, Franck, Mozart, Paganini and Saint Saens. Donations accepted for bursary-scholarship fund.

ALL CONCERTO PROGRAM featuring Walter Prossnitz, Gary Russell, Jennifer Breese, Michel White, Paul Thompson, Jocelyn Abbott and Robert Holliston with Victoria Conservatory of Music chamber orchestra conducted by George Corwin. MacLaurin Auditorium, UVic campus, Thursday, May 13 at 8 p.m. Tickets at door.

BRENTWOOD COLLEGE DRAMA CLUB presents Friedrich Durrenmatt's The Physicists, Thursday, Friday, Saturday, May 13-15 at 8:15 p.m., Brentwood College Theatre. Tickets at door. Reservations, 743-5521.

TONIGHT 8:45 p.m.
John Minshall Presents TOM KERR'S WESTERN CANADA THEATRE COMPANY
SMASH NEW CANADIAN MUSICAL REVUE SEASONS
Lyrics by Tom Kerr and Susan Wright
Music by Rick Fox
(Musical Director for Godspell, Canterbury Tales, Brel, etc.)
BRILLIANT SATIRE on illusive search for SUCCESS. Songs sweep through love, nostalgia, sophistication, gaiety and humour
McPHERSON PLAYHOUSE
Tickets $5.50, $4.50, $3.50
Available from McPherson Box Office
5-6

World Wide Pictures presents
The GOSPEL ROAD
A story of Jesus sung and told by Johnny Cash
Glad Tidings Church
Friday, May 7, 1976 at 7:30 p.m.

$1 STILL BUYS YOU A GREAT TIME AT KARTLAND
479-1122
OPEN FRI. 7-10
SAT. and SUN. 10-10
Douglas at Vanalman
4-30

AT FOGHORN
NO COVER CHARGE
Dance to the Sounds of . . . THE NEW FRIENDS
The James Bay Inn
Two Great Places to Dine
LITTLE ITALY RISTORANTE
TIFFANY DINING LOUNGE
270 Government Street
384-7151
5-6

STARDUST
CABARET & RESTAURANT
1037 VIEW STREET
OPEN FOR LUNCH
11:30-2:00
FOR DINNER
7:00-10:00
CLOSED SUNDAY
FOR RESERVATIONS
385-1031
3-25

Imperial Inn
1961 Douglas St.
A LUNCHEON SENSATION
BEN'S
SMOKED MEAT SANDWICHES (MONTREAL)
5-5

A Dream, A Memory, and the Waddling Dog Inn was Born, with its Attractive British Atmosphere
THE WADDLING DOG INN
PAT BAY HIGHWAY AT MT. NEWTON CROSS RD.
BRITISH PIANO-DANCING
FRIDAY & SATURDAY NIGHTS
No Cover Charge
Dinners in the $5 Range
If you like a British atmosphere it's worth the drive out to see us!
MONDAY TO SATURDAY 11 A.M. TO MIDNITE
DINING ROOM ONLY SUNDAY, 11 A.M.-8 P.M.
Phone 652-1146
Chargex — MasterCharge — Esso Charges Accepted
4-22
BUSINESS LUNCHEONS
The Waddling Dog is a favourite spot for meeting business associates. Quiet, private atmosphere at lunch time.

enjoy dinner dancing at HY'S new HILLSIDE INN
(formerly Little Harry's)
Enjoy the relaxing atmosphere of our beautiful newly decorated dining lounge.
Music by GABBY
Open Mon. to Sat. 11:00 a.m. to 1:00 a.m.
Hillside SHOPPING CENTRE
RESERVATIONS: 595-2552
American Express

THE CENTURY INN PRESENTS
ROAST PRIME RIBS OF BEEF
$6.95 FRIDAY NIGHT
Enjoy your dinner in the exotic Persian Room to the music of the RICHARD WHITEHOUSE TRIO
OPEN FOR DINING 7 DAYS A WEEK
CENTURY INN
The Inn on Centennial Square
Complementary Valet Parking
383-1151

Live . . . LIVE Live . . .
"VINTAGE"—GRAFFITI
THURS., FRI., SAT., 9 to 2 A.M.
The Big Cabaret
• DINING •
FRIDAY AND SATURDAY 7 to 9 P.M.
INGRAHAM HOTEL
2915 DOUGLAS ST.
385-6731
5-6

Wellburns
LOCALLY OWNED
LOWER YOUR FOOD COST
OPEN 7 DAYS A WEEK TO SERVE YOU BETTER
2 STORES PANDORA AT COOK and Corner Wilkinson Road and Interurban
Wilkinson Rd. Store Open Mon.-Fri. 'Til 9
Sat. and Sun. 'Til 6
PRODUCE
LARGE LETTUCE EA. 29¢
NEW POTATOES 6 lbs. 1.00
STRAWBERRIES 2 for 89¢
FRESH BROCCOLI LB. 29¢
GROCERIES
KELLOGG'S WAFFLES 59¢
FROZO PEAS, BEANS, MIXED VEG. 2 lbs. 69¢
KING SIZE FAB 5 lbs. 1.79
NESCAFE INSTANT COFFEE 10-OZ. JAR 2.99
BLUE BONNET MARGARINE 3 lbs. 1.49
FRENCH MAID BLEACH 128 OZ. 89¢
NESTLE'S PUDDINGS 2 tins 89¢
MEATS
TURKEY DRUMSTICKS LB. 59¢
BONELESS RUMP ROAST LB. 1.79
ROUND STEAK LB. 1.69
CORNISH HENS EA. 1.39
SIRLOIN TIP ROAST LB. 1.89
SHNEIDERS MEAT PIES 2 4-OZ. PIES 69¢
SUNDAY 10-5 | MON. 9-6 | TUES. 9-6 | WED. 9-6 | THURS. 9-9 | FRI. 9-9 | SAT. 9-6
We Reserve the Right to Limit Quantities
5-6

The timeless realities of Christ's earthly ministry unfold on the motion picture screen
His darkest day has become our brightest!
World Wide Pictures presents
The GOSPEL ROAD
A story of Jesus sung and told by Johnny Cash
featuring Robert Elfstrom, Larry Lee, Paul Smith, Alan Dater, and June Carter Cash as Mary Magdalene produced by June and Johnny Cash. Directed by Robert Elfstrom. Filmed entirely in Israel. Color by Deluxe.
U. of Vic. McLAURIN 144
May 7th, 7:30 & 9:00 P.M.
NO ADMISSION CHARGE

CKDA 1220 and the STARDUST Proudly Present
PAUL REVERE and THE RAIDERS
FRIDAY, MAY 7—SATURDAY, MAY 8
SPECIAL CONCERT
DINNER SPECIALS!
TURKEY DINNER 4.95
8-OZ. NEW YORK STEAK 6.95
STARDUST
1037 VIEW ST.
Lots of Free Parking
385-1031

473 CHILDREN CARED FOR

City Foster Families Honored

Foster families are being honored this week by three Greater Victoria municipalities.

In separate ceremonies, Victoria Mayor Mike Young and Saanich Mayor Ed Lum issued proclamations praising the families for the contributions they make to the community.

Earlier in the week, Sidney council approved a similar commendation proclaiming Sunday, Mother's Day, Foster Families Day in Sidney.

As of Dec. 31, 1975, of 473 of the 899 children in the care of the human resources in the Capital Region were in regular or permanent foster homes. The remaining 426 were mainly in group homes and treatment centres.

The department has been able to place only about half of the children in its care. For the first three months of this year foster homes were sought for 123 children, but only 65 were placed.

A recruitment drive for more foster parents has been launched. Next Wednesday, beginning at 7:30 p.m. a meeting will be held in the lounge of the Junction Centre Building, 1627 Fort, at which questions of prospective foster parents will be answered.

Earlier this week Human Resources Minister Bill Vander Zalm announced that the public relations co-ordinator of the federation, Mrs. Leona Pedosuk of North Vancouver had been named one of two persons to represent Canada on the advisory council of the National Foster Parents Association of the United States. The other is Mrs. Bernice Levitz Packford, a 31-year veteran social worker who has been involved in fostering in Victoria since 1959 and spearheaded the formation of the first foster parents association in B.C.

Mayor Young presents proclamation to Barbara Lee of foster parents

FESTIVAL WRAP-UPS REMAIN

By AUDREY JOHNSON
Times Staff

Wrap-ups are just about all that is left in the record 1976 Victoria Music Festival.

An honor performance program of dance at Oak Bay Junior Secondary and an instrumental championship session at First United Fellowship Hall tonight will conclude private studio ballet and dance and brass and woodwind sections.

That leaves piano on its own for the last three days, winding up with the championships and Victoria City Medallion contest Saturday at Newcombe Auditorium.

Most popular event of the festival, the highlights concert rings down the curtain Monday at McPherson Playhouse.

Biggest in the city's history of festivals which dates back to 1927, it has also presented the highest and mot sustained over-all standard of any previous festival.

The 12 visiting adjudicators have been unanimous in praising the quality of the work. Especially noteworthy was vocal adjudicator Robert Irwin's delight at the improvement in the standard of singing since he last visited Victoria 12 years ago.

And first-timer Jacquelyn Dillon from the United States who adjudicated strings, wrote enthusiastically that "As far as I am aware I feel your festival must be the best organized and most well thoughtout activity of its kind . . . most obvious is that your biggest concern is to do whatever is best for the participating contestants . . . I found the abilities and calibre of the students extremely high."

Piano adjudicators Ralph Elsaesser and Willard Schultz are cautious and conservative markers but Schultz was prompted to part with a couple of 90s for an under 13 and under 15 class for romantic period music.

Geoffrey Jay and Bob Tweten received the 90s and Schultz remarked that he had seldom heard a class of 19 pianists in that age range who all played so well.

He tied Monica Pfau, Patricia Izik, and Holly Lyons for second place with 88 and Theresa Lowe, Melinda Cownden, Shelley Wood, Paul Taylor and Amanda Watson for third with 87.

Some other results:

Piano. J. S. Bach, open, diploma level: Miranda Wong 87, Linda Gould 85. Impressionistic, open, diploma level; Miranda Wong 90, Robert Holliston 86, Kelly Charlton 85. Concerto, open, diploma level; Miranda Wong 89, Judy Au 88, Allen Reiser, Arthur La Vertu, Judith Allan, certificates of merit.

Early keyboard (baroque) under 13 to under 15; Melinda Cownden, Patricia Izik 88, Bethany Cood 87, Laura Wood, Amanda Watson, Deborah Ruskin 86. Twentieth Century music, under 13 to under 15; Patricia Izik 89, Laura Wood, Kirsten Peters 88, Theresa Lowe, Geoffrey Jay, Melinda Cownden 87.

Brass and woodwind. Woodwind solo, under 19; Rod Sharman 87, Barbara Bricker 86, Annick LeBurel 84. Woodwind solo, open; Sandra Pumfrey 90, Janet Bouey 82. Woodwind duet, under 14; Wendy and John Boellaard 82. Woodwind Duet, under 17; Isabel Ramsay and Denise Devries 83. Duet, any combination of instruments, open; Joyce Kopan and Karen Feltham 85.

Why drive halfway across town to buy tires when great value, everyday, is right where you buy your gas.

ATLAS TIRES

from the people you know.

Esso

Working to keep you moving

You know me. You let me take care of your car. And can you really get better value than guaranteed Atlas tires? Top quality at low prices. No special sales . . . just low prices, everyday, right here at your neighbourhood Esso station.

Each Atlas tire carries the Imperial Oil guarantee. For an extra charge, have your tires installed and balanced by your Esso retailer. You pay prices quoted or less at participating Esso Retailers. Put your purchase on your Esso Credit Card. Or, at most Esso stations you can use your Chargex or Master Charge Card.

Woolco

Appliance Spectacular

Fleetwood Stereo Console
Features built-in 8-track.
Model No. IS3559.
1 only.
199.66 each

Koronette Fireplace Stereo
Features bar, electric fireplace, AM/FM radio, record player.
289.88 each

Philco Colour TV
26" Console Colour TV, beautifully styled.
729.88 each

Soundesign Stereo Console
Model No. C4544K.
2 only
199.66 each

Limited Quantities

Sanyo Stereo Console
Model No. SCS115
129.88 each

Brentwood Deluxe 30" Range
Model No. WSC3045.
Continuous Clean only.
268.88 each

Brentwood 16 cu. ft. Fridge
Model No. WRF1623.
Frostless,
3 only.
449.88 each

Brentwood Stereo Console
Model No. WH285
188.66 each

Fleetwood Stereo Console
Model XIS3580.
5 only
259.66 each

RCA Stereo Console
Model No. SFG115.
4 only.
339.66

Woolco DEPARTMENT STORES
A DIVISION OF F. W. WOOLWORTH CO. LTD.

Town and Country Shopping Centre
Douglas Street and Saanich
Personal Shopping only, please!
Store Hours:
Monday to Saturday 10 a.m. to 10 p.m.

BUY WITH CONFIDENCE
SATISFACTION GUARANTEED
REPLACEMENT OR YOUR MONEY REFUNDED

Woolco

UNITREX 5-FUNCTION MICRO-COMPUTER ELECTRIC L.E.D. WATCH

39.95 EACH

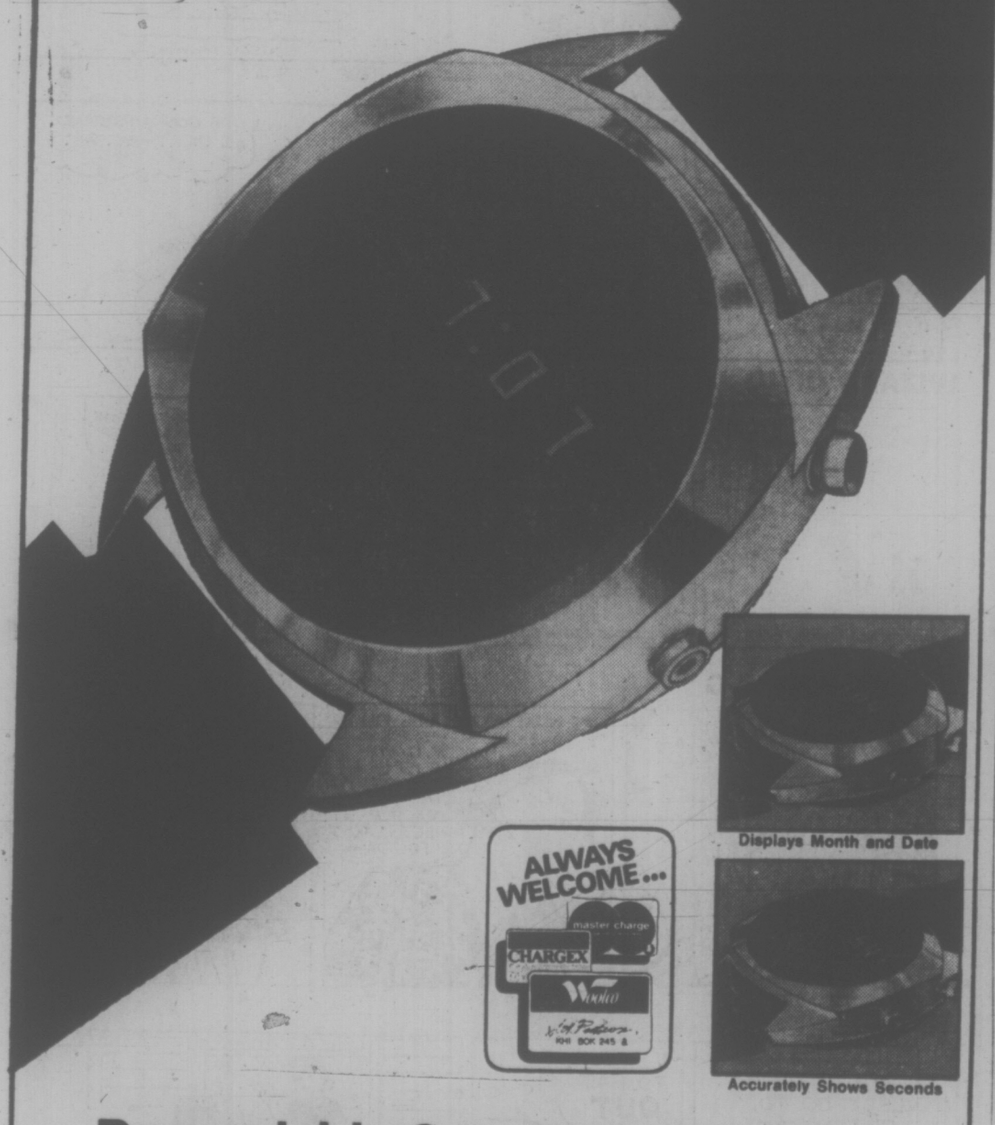

Displays Month and Date

Accurately Shows Seconds

ALWAYS WELCOME... master charge CHARGEX Woolco

Dependable One-Button Control

Revolutionary space-age design — shows time at the simple push of a button. Emits hour, minutes, seconds, month and date. Accurate to within one minute per year. L.E.D. (Light Emitting Diode) watch is 100% solid state, has no moving parts, and never needs widing or cleaning. Bright, easy-to-read time display; easily adjusts to time zone changes. Yellow colour case; Ruby colour dial. Brown Corfam strap. 12-month warranty on time module excluding batteries.

Prices Effective 'til May 8

Woolco DEPARTMENT STORES
A DIVISION OF F.W. WOOLWORTH CO. LTD

Town and Country Shopping Centre Douglas Street and Saanich

Personal Shopping Only, Please
STORE HOURS
MONDAY to SATURDAY
10 A.M. to 10 P.M.

BUY WITH CONFIDENCE SATISFACTION GUARANTEED REPLACEMENT OR YOUR MONEY REFUNDED

Woolco

SAVE $200

GTR Orgatron IV by 'Wurlitzer' Electronic Organ

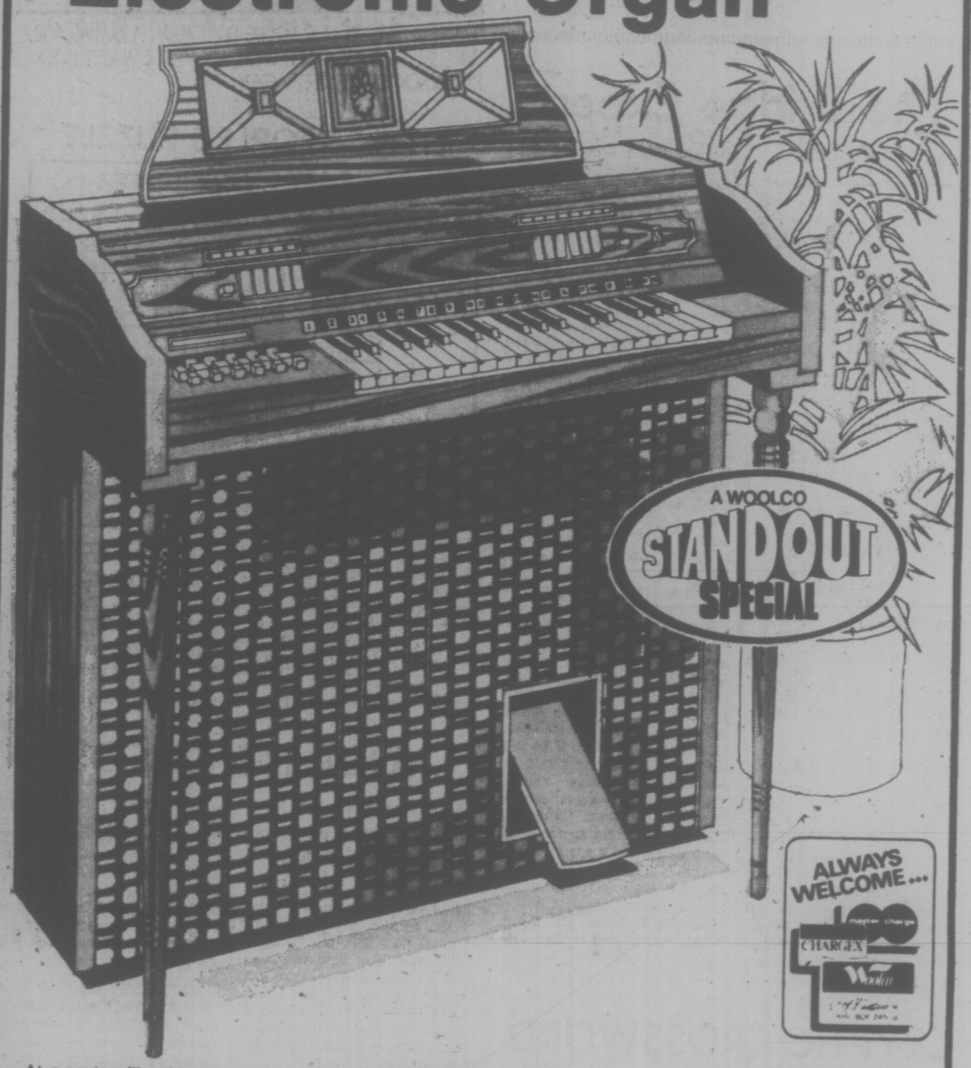

A WOOLCO STANDOUT SPECIAL

ALWAYS WELCOME... master charge CHARGEX Woolco

At a saving like this, you and the family can afford to find out yourselves how easy it is to fill your home with orchestral music from this "Orgatron IV" Yes, even if you can't read a note of music! Play waltz, rock, march, Latin tempos and walking bass: at the flick of a switch. It's so simple! 18-chord; solid state; Walnut finish; 90-day service warranty. Instruction and song book are included for your convenience.

Reg. Woolco Price 669.95 complete.
Woolco Sale Price:

499.95 complete

Orcana

A WOOLCO STANDOUT SPECIAL

SAVE $70 NOW!

24-chord organ With 37 Keys

A Woolco exclusive! Price specially reduced to let your whole family enjoy happy hours of music together. So you get two good things at the same time: great music and a really low price! This 24-chord Organ features 37 full size keys, lifetime guaranteed Stainless Stell Reeds, variable volume control. Walnut-finished cabinet. Bench and 3 'ORCANA' music books included.

Reg. Woolco Price 199.95 complete
Woolco Sale Price:

129.95 complete

Prices Effective 'til May 8

Woolco DEPARTMENT STORES
A DIVISION OF F.W. WOOLWORTH CO. LTD

Town and Country Shopping Centre Douglas Street and Saanich

PERSONAL SHOPPING ONLY, PLEASE!
Store Hours: Monday to Saturday 10 a.m. to 10 p.m.

BUY WITH CONFIDENCE SATISFACTION GUARANTEED REPLACEMENT OR YOUR MONEY REFUNDED

FAMILY CIRCLE

"They're callin' it 'Pete the Rock'! I wanted it to be a GIRL!"

DENNIS THE MENACE

"DINNERTIME AT OUR HOUSE DON'T MEAN A *THING*, MR. WILSON...ANYWAYS NOT UNTIL MY MOM CAN GET INTO HER BLACK SILK SKIRT AGAIN."

The Bridge Expert

By FRED KARPIN

Doubles of slam contracts which are made in the fond expectation of increasing the doubler's profits usually turn out to be quite costly to the defending side. As a case in point, observer today's deal, which came up in a team-of-four match.

NORTH
♠ J 3
♡ A Q 52
◇ A 9 5
♣ K Q 54

WEST
♠ 7 5
♡ J 10 9 4
◇ Q 6 3 2
♣ A 9 3

EAST
♠ 8 6 4 2
♡ K 8 7 3
◇ 7
♣ 10 7 6 2

SOUTH
♠ A K Q 10 9
♡ 6
◇ K J 10 8 4
♣ J 8

The bidding:

North	East	South	West
1 NT	Pass	3 ♠	Pass
3 NT	Pass	4 ◇	Pass
4 ♡	Pass	5 ◇	Pass
6 ◇	Pass	Pass	Dbl.
Pass	Pass	Pass	

Opening lead: Ace of ♣.

The above was the bidding sequence when the deal was played originally. After winning the opening lead with his ace of clubs, West played another club, South's jack taking the trick. Correctly interpreting West's double as showing probably four trumps headed by the queen, at trick three South led the jack of trumps. When West followed suit with the deuce, the five was played from dummy.

When the jack won the trick, South led the trump four, inserting the board's nine-spot, on which East discarded a club. Next came the trump ace, after which declarer returned to the South hand via a top spade. The king of diamonds now felled West's queen, and declarer claimed his slam contract. West's telltale double had pointed the way to the winning line of play.

When the deal was replayed, the second South declarer also arrived at a six-diamond contract, although via a eifferent sequence of bidding. But West nonchalantly passed, instead of doubling. He elected to open the jack of hearts at trick one, which was taken by the board's ace.

Not having any clues as to which of the defenders possessed the all-important queen of trumps, declarer was faced with a pure guess as to how to play the trump suit. He made the losing guess when he elected to pay dummy's ace of diamonds, intending to finesse against East's hope-for queen on the next trump lead. When he made the second trump lead, East discarded a spade.

Thus West's queen of trumps was now promoted into a winner, as the ace of clubs had been all along. When play had ended, declarer had, somehow or other, gone down a couple of tricks.

LITTLE PEOPLE'S PUZZLE

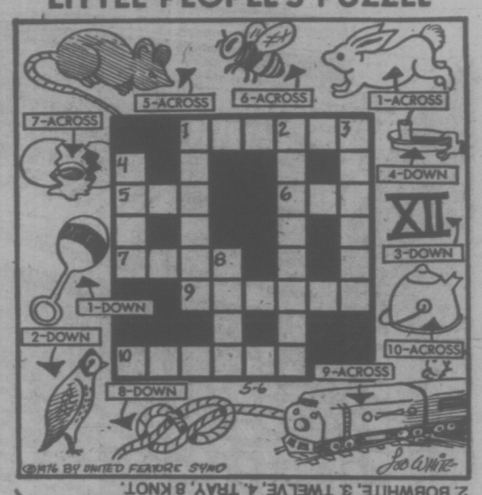

ANSWERS: Across—1. RABBIT, 5. RAT, 6. BEE, 7. YOLK, 9. ENGINE, 10. KETTLE. Down—1. RATTLE 2. BOBWHITE, 3. TWELVE, 4. TRAY, 8 KNOT.

CRYPTIC CROSSWORD

ANSWERS TO WEDNESDAY'S PUZZLE

Across
3 Eliminate
8 Even
9 Condition
10 Wallop
11 Psalm
14 Roads
15 East
16 Tells
18 Eyes
20 Crawl
21 Seers
24 Petrol
25 Death blow
26 Tiff
27 Spare tyre

Down
1 Key worker
2 Cell-mates
4 Loop
5 Midas
6 Nettle
7 Thou
9 Coast
11 Pills
12 Maladroit
13 Still life
17 Screw
19 Setter
22 Rebut
23 Peep
24 Poor

CLUES

Across
1 4 Ac. Chief assistant is a dexterous chap (5-4, 3)
4 See 1 Across
8 Can be seen to produce imaginative enlightenment (7)
9 Fish near the top of the creek and don't let go! (5)
10 14 Ac. Pure description of one recovered from measles (8)
11 In this is a source of interest, it's assumed by the clergy (8)
13 Don't spread the sail, it's a danger to shipping (4)
14 See 10 Across
16 What is due for overtime will upset the taxpayer! (5, 3)
17 Smart little bird without a tail (4)
20 Add to the statute book in a bit of sudden activity (5)
21 You'll find me returning to the other different proposition (7)
22 A particular time for a revision of sea duty (7)
23 Rosemary Anderson is partly Indo-European (5)

Down
1 Curb an announcement that causes one to be put back in office (13)
2 Relish a strong blow and nothing more (5)
3 Closely follows clssic quotations (4)
4 Dislike of trade arrangement after the end of March (6)
5 Pleasant neckwear will reveal refinements (8)
6 Men said to upset the opposite sex (7)
7 He's not interested in doing a day's work (5-8)
12 Thought better of hypocrisy in a rush (8)
13 Caterer to take the same course back, maybe (7)
15 Attempt by a friend of little significance (6)
18 Author able to withstand the rigours (5)
19 Sounds like one who punishes a Greek character (4)

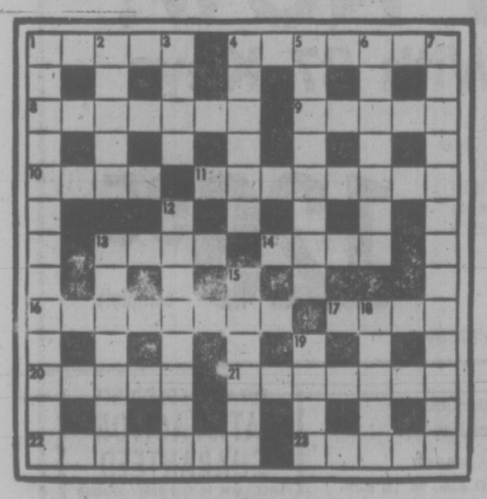

SOLUTION FRIDAY

YOUR HOROSCOPE

Astrological Forecast for
Friday, May 7

By SYDNEY OMARR

ARIES (March 21-April 19): Emphasis on change, creativity, emotional involvement. You go past previous barrier, limitation. You deal with dynamic, affectionate, creative people. Aries, Leo and Libra could be in picture. A young person figures prominently. Long-distance call or message helps decide direction.

TAURUS (April 20-May 20): Stand pat on principles. Refuse to sell yourself short. Property, future security could be involved. Straight to heart of matters should be approach, style. Stress originality, independence, willingness to co-operate with older, experienced individual.

GEMINI (May 21-June 20): Accent on shirt junkets, neighbors, relatives, family situations which require spirited discussion. Cancer, Aquarius, Capricorn individuals could figure promently. Teaching, learning processes are emphasized.

CANCER (June 21-July 22): Emphasis on locating what had been lost. Consolidate — take inventory, Refuse to be short-changed. Highlight versatility. Accept invitiation which features social activity. Sense of humor, balance is highlighted.

LEO (July 23-Aug. 22): You are on more solid ground than might be suspected. You have more strength than might be discernible. Follow through — be independent, vital, confident. Judgment, intuition are very much on target.

VIRGO (Aug. 23-Sept. 22): Be analytical — take nothing for granted. Put together puzzle pieces. You now are capable of obtaining overall view. Gemini and another Virgo could be in picture. Accent on temporary confinement, restriction of movement.

LIBRA (Sept. 23-Oct. 22): Accent on desire, friends, good feelings, responses. Home circle becomes more harmonious. Taurus and another Libra could be part of scenario. You receive meaningful compliment from one in authority.

SCORPIO (Oct. 23-Nov. 21): Spotlight on advancement — you are able to refine techniques and streamline procedures. Standing in community is evaluated. Your performance record is under scrutiny. You learn what's what and what you have to do with it.

SAGITTARIUS (Nov. 22-Dec. 21): Long-range plans are featured. Perceive potential. Open lines of communication. Write, advertise and publish. Accent production, organization. You become involved, have more responsibility. You make your own opportunities. Cash flow is considered.

CAPRICORN (Dec. 22-Jan. 19): You are centre-stage, at heart of matters. Know it and put on a good show. Means don't hide behind curtains. Come out and do what must be done. Aries, Libra could be money for partnership proposin picture. Taxes, leases and all could dominate.

AQUARIUS (Jan. 20-Feb. 18): Emphasis on ties, creative endeavors, involvement that is of a permanent nature, including marriage. Permit others to have their say. By being a good listener, you win friends and influence people. Leo and anotherAquarian figure prominently.

PISCES (Feb. 19-March 20): You can take low-key approach and come up a winner. Collect, consolidate, locate lost articles. An individual who claims to be psychic may try to get something from you — something for nothing. You've been warned!

IF MAY 7 IS YOUR BIRTHDAY you are introspective, spiritual, temperamental, a perfectionist, your own worst critic, sensuous, tough and sensitive. If single, you might marry this year. September is your most significant month of 1976. Married or single, you are more productive this year and could go into business for yourself. Pisces, Virgo people play important roles in your life.

FUN WITH FIGURES

By J. A. H. HUNTER

It may look quite a tricky situation, but it doesn't need a farmer to handle this GAGGLE. Each letter stands for a different digit, of course, so what do you make of it?

SEVEN
GEESE
GET
IN

GAGGLE

Answer tomorrow

Yesterday's answer: Paul's number was 2346.

Mr. Hunter answers all letters: Ideas welcomed.

CALCUTTA NUN AT CONGRESS

PHILADELPHIA, Pa. (AP) — Mother Theresa, a nun from Calcutta, will speak at the 41st International Eucharistic Congress here in August. She is the founder of the Missionaries of Charity.

She entered the Calcutta slums 30 years ago dressed in her blue-trimmed, white cotton sari that would become the habit of the order she founded in 1950.

CROCK

HAGAR

PEANUTS

BROOM-HILDA

MISS PEACH

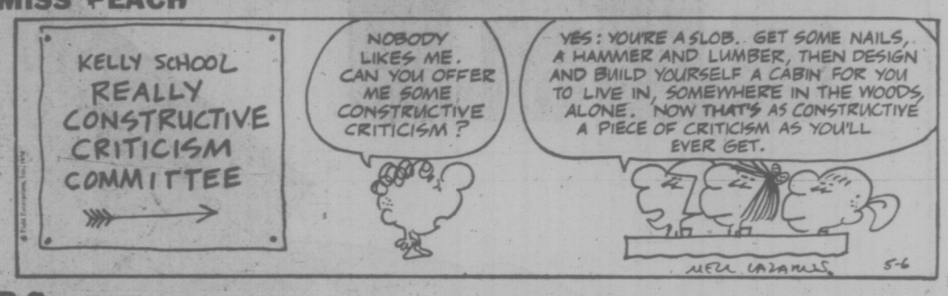

B.C.

WIZARD OF ID

APARTMENT 3-G

NANCY

MARK TRAIL

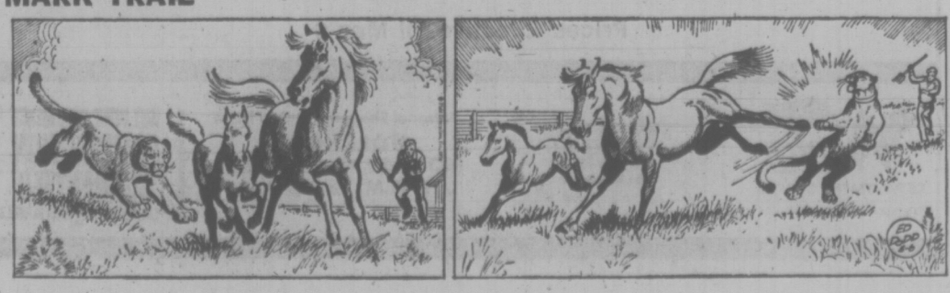

386-2121
Monday through Saturday
8 a.m. to 6 p.m.

CLASSIFIED ADVERTISING

Vancouver Island's Largest Shopping Centre in Print

386-2121
Monday through Saturday
8 a.m. to 6 p.m.

CLASSIFICATION INDEX

VITAL STATISTICS
1 Births
8 Cards of Thanks

THE FOLLOWING SEVEN CLASSIFICATIONS ON THE LAST PAGE OF CLASSIFIED

8-A Cards of Thanks
5 Deaths and Funerals
9 In Memoriams
10 Funeral directors
11 Monumentals
12 Florists
13 Miscellaneous

NOTICES
14 Announcements
15 Coming Events and Meetings
16 Catering, Banquets and Reception Rooms
17 Restaurants
18 Places to Visit
20 Lost and Found

EMPLOYMENT
21 Help Wanted—General
22 Office Help
23 Skilled Trades
24 Sales Persons and Agents
25 Teachers
26 Part Time—Temporary Help
30 Situations Wanted

BUSINESS SERVICES AND DIRECTORY
36 Business Services and Directory

PERSONAL SERVICES
33 Bands, Musicians and Orchestras
34 Pre-Recorded Music
40 Business Personals
43 Dancing
42 Education
71 Music Teachers
39 Personals
32 Trade Schools
38 Travel

MERCHANDISING
83 Aircraft
117 Antiques
78 Bicycles
80 Boats and Marine
65 Building Supplies
93 Cameras, Supplies and Photo Finishing
127 Chicks, Poultry, Hatching Eggs, Supplies
135 Farm Implements
60 Fuel
97 Furniture
120 Garden Supplies
99 Groceries, Meat and Produce
130 Heavy Equipment and Machinery
128 Livestock, Supplies and Events
100 Miscellaneous for Sale
103 Miscellaneous Wanted
109 Miscellaneous to Rent
77 Motorcycles
70 Musical Instruments
125 Pets and Supplies
96 Ranges, Stoves and Furnaces
92 Sporting Goods
115 Swaps
63 Timber
98 TV, Stereo, Radio Sales and Service
112 Wanted to Rent, Miscellaneous
116 Coins and Stamps

AUTOMOTIVE
155 Automobile Financing and Insurance
164 Auto Body and Painting
162 Auto Repairs, Service and Towing
168 Campers, Trailers and Motor Homes
166 Cars and Trucks Wanted
150 Cars for Sale
151 Sports, Import Cars
148 Lease Vehicles
169 Mobile Homes and Parks
149 New Car Directory
160 Parts, Accessories
158 Tires
154 Trucks and Buses
156 U-Drive and Auto Washing

ACCOMMODATION
185 Convalescent and Rest Homes
175 Hotels
178 Summer Homes, Cottages and Resorts
181 Tourist Accommodation

RENTAL
201 Apartments to Rent, Furnished
200 Apartments to Rent, Unfurnished
202 Furniture to Rent
203 Apartments Wanted
206 Duplexes to Rent
207 Duplexes Wanted to Rent
215 Halls, Warehouses, Stores and Offices to Rent
197 Housekeeping Rooms to Rent
199 Housekeeping Rooms Wanted
211 Houses to Rent, Furnished
210 Houses to Rent, Unfurnished
212 Houses Wanted to Rent
190 Room and Board
191 Room and Board Wanted
193 Rooms to Rent
194 Rooms Wanted
204 Shared Accommodations

FINANCIAL
155 Automobile Financing and Insurance
233 Mortgage Loans and Insurance
234 Mortgages for Sale
230 Personal Loans and Insurance
235 Wanted to Borrow

REAL ESTATE
280 Acreage for Sale and Wanted
240 Business Opportunities
241 Business Opportunities Wanted
247 Commercial or Industrial Properties
258 Condominiums and Townhouses
253 Country Homes and Properties
270 Exchange Real Estate
290 Farms for Sale and Wanted
263 Garages for Sale, Rent, Wanted
293 Gulf Island Properties
250 Houses for Sale
265 Houses Wanted to Buy
295 Listings Cancelled
268 Listings Wanted
271 Lots for Sale
294 Mainland and Out-of-Province Properties
273 Property for Sale
274 Property Wanted
244 Revenue Property
245 Revenue Properties Wanted
285 Up-Island Properties
256 Waterfront Properties
300 Churches

TERMS OF PUBLICATION

The Victoria Press Ltd. shall not be liable for non-insertion of any advertisement beyond the amount paid for such advertisement.

In the event of an error occuring the liability of Victoria Press Ltd. shall not exceed the charge for the space actually occupied by the item in question.

All claims on error in publication shall be made within 12 hours thereafter and if not made shall not be considered. No claim will be allowed for more than one incorrect insertion not for errors not affecting the value of advertisement.

All estimates of cost are approximate. Advertisers will be charged with space actually used.

All advertising copy will be subject to the approval of the Victoria Press Ltd., who reserve the right in its sole discretion to classify, reject or insert copy furnished.

All advertisements must comply with the British Columbia Human Rights Act. This act states no advertisement may state or imply a preference, limitation, or specification on the basis of an applicant's race, religion, colour, marital status, ancestry, place of origin, age; or sex (unless the matter relates to the maintenance of public decency AND prior approval has been obtained through the Human Rights Branch).

While every endeavor will be made to forward replies to box numbers to the advertiser as soon as possible, we accept no liability in respect of loss or damage alleged to arise through either failure or delay in forwarding such replies, however caused, whether by negligence or otherwise.

NOTICE OF COPYRIGHT

Full complete and sole copyright in any advertisement produced by Victoria Press Ltd. is vested in and belongs to Victoria Press Ltd.; provided, however, that copyright IN THAT PART AND THAT PART ONLY of any such advertisement consisting of illustrations, borders, signatures or similar components which is, or are, supplied to Victoria Press Ltd. by the advertiser in the form of engravings, matrices, casts, etc., and incorporated in said advertisement shall remain in and belongs to the advertiser.

1 BIRTHS

HUNT — Born to Donald and Lorna, a boy, Isaac William, 7 lb. 7 oz., on April 22, 1976. God is good.

ILOTT — Born to Ann and Bill Ilott, 1865 Dickson Ave., Sidney at Victoria General on April 23, 1976, a 6-lb. 10-oz. son, Jeffrey Bruce. Brother for Michael. Third grandchild for Mrs. J. B. Magoffin and J. Ilotts. Sincere thanks to Drs. E. Curran, M. Morrison, E. Prevost and B. Boulton and Maternity Staff.

DEATH and FUNERAL ANNOUNCEMENTS DIRECTLY FOLLOWING CLASSIFIED

14 ANNOUNCEMENTS

WINNERS OF THE PACIFIC Command Wives' Club Raffle were first prize John Tofin ticket number 2448, 1206 Haultain. Second prize, Mrs. E. Hammond, ticket number 2102, 3701 Savannah Ave.

MEMORIAL SOCIETY O F.B.C. Lifetime Membership $5 Brochure and full details from VICTORIA branch 727 Johnson Street, Victoria 385-5214 (24 hour)

15 COMING EVENTS and MEETINGS

ESQUIMALT COMMUNITY SPORTS BINGO
OVER $700 paid out in prizes last week
Early Bird Games 7 p.m.
Regular Games 7:30 p.m.
Admission $1
Extra Cards 25c each
ESQUIMALT LEGION ADMIRALS RD.
Every Thursday
Free Bus to Town

OVER $600 In Prizes Last Week
Leonardo Da Vinci BINGO
195 Bay Street
Every Thursday Night
5 Early Bird Games 7:30
25c a Card, 5 for $1.00
20 Regular Games 7:30
6 Cards $2.00
5 Extra Games 25c a Card, 5 for $1.00
Door Prizes and Good Neighbour Games
Lots of Parking
Concessions

VIC WEST SOCCER CLUB BINGO
OLD AGE PENSIONERS' HALL
Early bird games 7:00 p.m.
16 games—$20 or more
20th game $100
10 Good Neighbor Door Prizes
$2 each
Admission $1, 6 cards $2
5 extra games, 25c per card
Minimum $30
OUR MAIN CHARITY RETARDED CHILDREN

SOUTH VAN ISLE LIONS BINGO
Fri., May 7, 7:30 p.m.
1600 Government St.
O.A.P. HALL
$1 for first card
25c card or 6 cards for $2
Early Bird Bingo 7 p.m.
25c a card or 5 cards for $1
Giant Bingo MEMORIAL ARENA
May 12, 7 p.m.
Tickets $3.00
ARENA TICKET OFFICE

Dunsmuir Secondary School GIANT BINGO
May 7th, 7:30 p.m.
at Victoria Curling Club
QUADRA STREET
2 $100 Games
5 Early Birds Games 7 p.m.
5 Extra games, door prices
Admission $1, 478-5548

ILENE DAILLY MLA WILL BE guest speaker at the Grace MacInnis Club annual spring tea and bake sale; Saturday May 8th, 2:30 p.m. Fairfield United Church Hall, Corner Moss Street and Fairfield Rd. Door Prize.

SOOKE SPRING CRAFTS FAIR Sat., May 8, 10-5 p.m. Sooke Community Hall. Displays, sales, special young artists exhibits, raffle. Free raffle and drinks for the kids. Free admission.

DOG RACES — PORTLAND 1-2-3 Club leaves Friday May 28th, returns Sunday. Fare $60.00. Includes fare, hotel and admission. Phone Jessie 386-2000 or Bill at 595-5390.

RUMMAGE SALE: GOOD, USED clothing, plants and misc. Will be held on Saturday, May 8th, at 10 a.m. Christian Reformed Church, 661 Agnes Street (off Glanford Ave.).

ASSERTIVENESS TRAINING. Work shop for men and women, Wednesday evening, May 19-June 16. Leader: Barbara Pendergast, 479-8587.

6-WEEK PERSONAL GROWTH workshop, 6 Tuesday evenings, May 18th-June 22nd. Leader Charlotte Atlung. 592-9404 if no answer 479-8587.

EMOTIONAL SELF-DEFENCE, workshop for women, 6 Tuesdays 12-3 p.m., May 18-June 22. Leader Charlotte Atlung. 592-9404 if no answer 479-8587.

MYSTERY TOURS Leaves V.I. Coach Lines depot every Sunday at 1:30 p.m. Return 5 p.m., $4.50 includes tea. 385-4411.

SUBSCRIPTION RATES

Wherever carrier service is maintained, $4.00 per month.
By mail — Canada, $5.00 per month, $14.50 per 3 months, $28.00 per 6 months, $55.00 per year.
Outside Canada, $12.00 per month, $35.00 for 3 months, $70.00 for 6 months, $132.00 per year.
SATURDAY ONLY
Canada, 35 cents per copy, $18.00 per year.
Outside Canada 60 cents per copy, $30.00 per year.

CIRCULATION REPRESENTATIVES

Duncan, Chemainus— Mr. HILTON HOLT	746-6181
Nanaimo	753-2766
Lake Cowichan	749-3156

15 COMING EVENTS and MEETINGS

BINGO
EARLY BIRDS 7 P.M.
Langford Legion No. 91 Bingo, 761 Station Rd. Thursday night, 7:30 p.m. 6 cards, $2. Extra cards, 25c. Everyone Welcome.

GEORGE PEARKES CLINIC'S W. A. would appreciate donations of any kind for their June 5 parking lot sale. Phone 382-0524, 479-1765 for pickup.

NORFOLK HOUSE SCHOOL AUXiliary is holding Garage Sale on Sat. May 8, 10:30-2:30. Norfolk House School, 801 Bank St.

HORSE SHOW, JUNIOR SHOW 23rd of May. Senior Open Show 24th of May. 592-1124.

16 CATERING, BANQUETS and RECEPTION ROOMS

CANARY RESTAURANT
Will deliver sandwiches in downtown area—also, prepare sandwiches for your parties. Call 382-4444 before 11 a.m.

20 LOST and FOUND

REWARD
Lost Esquimalt, Monday, 9 p.m., blond male spaniel, no collar, very old, partially deaf, but may answer to Sparky, sadly missed. 385-7938.

MISSING: ONE BLACK AND white male cat with black moustache near Rockland and Oak Shade Lane. Owner is anxious. 388-4882.

LOST: ONE SOLID GREY KITten, 3½ months old. Long hair. Woolco and Swan Lake area. Phone 384-1382 or 592-3632.

LOST FERNWOOD-SPRING RD. 9-week-old kitten, Siamese markings, light gray points. Reward offered. 384-0004. Dave.

FOUND—INITIALLED KEY RING with keys. Glen Lake. 478-8097 after 5.

LOST—LONG HAIRED CALICO cat in McNeil-Foul Bay area; reward, 598-4065.

LOST — MULTI-COLORED LOVEbird in Belmont Park area. $20. Reward. 478-7724.

LOST: WHITE SHORT-HAIRED female spayed cat, Oliver Street-Beach Drive area. 598-2827.

LOST, SILVER ROSARY IN OR outside Queen of Peace Church, reward offered. 383-4549.

FOUND: TAN FEMALE DOG, Gorge West. Phone 386-3650.

21 HELP WANTED GENERAL

ADVERTISEMENTS IN THIS CLASIFICATION MUST COMPLY WITH THE BRITISH COLUMBIA HUMAN RIGHTS ACT

STREET SELLERS WANTED
For a little spare time after school you can have a business location and be set up to earn profits from $12.00 to $30.00 each week, others are doing it now. Also win prizes for those extra sales in Contests. It's fun and it's profitable. Call Mr. K. Wilson at the Times Circulation Department, telephone 382-3131. DO IT TODAY.

HOSPITAL Maintenance ENGINEER
Required for shift work in modern 116-bed hospital. Must hold 4th Class B.C. Stationary Engineers' Certificate. Applicants must have experience in some of the following field — instrumentation, electrical systems, welding, machine shop, pipe fitting, refrigeration. Previous hospital experience preferred. Salary as I.U.O.E. Local 882 Collective Agreement.

For application form, send brief work resume to Plant Manager, Kootenay Lake District Hospital, Nelson, B.C.

HOTEL Front Desk CLERK
Must be fully experienced on NCR, have good typing knowledge. Shift work Pleasant personality, neat appearance. Persons with these qualifications only need apply. Appointments made by phone only: 382-4221 from 9 a.m. to 12 noon. Ask for MR. WIELAND, CHATEAU VICTORIA.

Avon Calling
AVON EARNINGS MEAN FREEDOM! Redecorate, travel, splurge. I'll show you how to do it on your own time. Call Miss Binder, 384-7345, right away.

WANTED: TRAINEE TO WORK for progressive rental operation. Immediate jobs include: Light delivery, small tool and equipment maintenance and general yard maintenance. Could lead to eventual training in general mechanical, customer service, clerical, sales, or office administration. For job interview. Reply Victoria Press, Box 216, giving brief resume of work experience.

PHYSICALLY HANDICAPPED young woman requires female companion housekeeper. Must be capable of some lifting. Energetic, reliable, intelligent, and have valid driver's licence. Write giving reasons and background to Victoria Press, Box 228.

WANTED FOR STEADY EMployment. To start June 1. Must be neat and presentable. Skirt or slacks optional, fairly handy, engraving experience not necessary. Write in own handwriting giving experience if any to Victoria Press, Box 225.

FOOD MANAGER
A Victoria Hotel requires a capable person to manage their coffee shop and banquet facilities. Duties to include: Staff supervision, purchasing, and menu planning. Top salary to the right person. Apply Victoria Press, Box 226.

CLERK-CASHIER REQUIRED immediately. This is a permanent position consisting of a 35-hour, 5 day week, which includes Saturdays. Apply in person to Mr. J. C. Black, Grassie Firbanks Ltd., 1209 Douglas Street.

DINING ROOM CASHIER RECeptionist attractive intelligent person required, pleasant personality and a big smile are important contact manager, Bartholomews Restaurant, 777 Douglas.

KIND, RELIABLE PERSON CApable of giving day care to a handicapped child, Victor school area or own transportation. 386-2776 after 6.

WANTED: RELIABLE PERSON for light duties, prepare evening meal for one older gentleman. Suit pensioner or consider couple. 3 to 4 weeks, sleep in. 477-3095.

MANAGER FOR NEW 49 SUITE apartment required for June 15, 1976. Please write Victoria Press, Box 229 giving references and experience.

EXPERIENCED RETAIL SALES clerk required for part-time work in ladies wear store. Apply in writing stating experience to Victoria Press, Box 158.

SAFETY DEPOSIT BOX CUSfodian-messenger required by Royal Bank of Canada. Apply only by phone 384-8161 to Mrs. Padden, Employment Officer.

WANTED EXPERIENCED HALIbut crew person. 598-7501.

21 HELP WANTED GENERAL

MANAGER TRAINEE
Position in our Kamloops branch This is a career opportunity for the right person who is willing to learn and make a reasonable effort to progress.
To qualify you must be able to relate well to people, have a minimum of Grade 12 education, preferably some business experience and be willing to transfer to major cities in B.C. to facilitate progress.
Frequent salary increases related to progress. Good employee benefits. Apply in confidence to
CANADIAN ACCEPTANCE
1083 FORT ST.
384-9371

Sears
Requires a Display Person qualified in all phases of Display. Formal qualifications not necessary but would be an asset. This is a Full Time Position, excellent benefits. Apply in Person to the Personnel Office.

BUILDING SUPPLY SHIPPER
Must have retail building supply experience and enjoy servicing customers. No evening work. Union wages and full benefits. Victoria Press, Box 205.

APPLICATIONS ARE BEING RECeived for the position of a working janitorial foreman. Some of the duties required would consist of supervision of personnel, time sheets, and shift schedules. A resume of past experience required. Day shift only, 40 hours per week. $758 per month. Salary negotiable after 3 months. Applications accepted until 12 p.m. May 11th. Apply Victoria Press, Box 206.

BRANDS Restaurants Ltd.
Experienced general cook and grill cook. Must be reliable. Also part-time cooks for summer months. Please apply in person only 9 a.m. to 11 a.m., Mrs. Ferguson-Roberts.

LIVE-IN HOMEMAKERS
Opportunities for semi-retired ladies to help their local communities. Your experience needed by HEALTH CARE SERVICES UPJOHN LIMITED. Call us at 388-6639 Monday-Friday, 9-4:30.

EXPERIENCED AIR COOL ENGINE MECHANIC REQUIRED. PREFERENCE TO APPLICANT WHO HAS PREVIOUS EXPERIENCE IN LAWN AND GARDEN EQUIPMENT. VICTORIA LAWN MOWER AND MARINE. 834 JOHNSON.

COUPLE WANTED — WHERE man or wife can take care of small clean and quiet rooming house and garden on part-time basis in Fairfield in return of greatly reduced rent of 3-room ste. Victoria Press Box 111.

CUT, BLOW-DRY STYLIST
required for modern uni-sex salon. Preference will be given to applicants with existing clientele. 477-0154, 9-5 p.m.

LARGE INTERNATIONAL BUSIness machine Company requires service engineer, grade 1 minimum, mechanically inclined. Electronic background an asset. Car essential. Apply by appointment only. Phone 383-8621.

VICTORIA'S MOST ELEGANT dining room, the Shah Jahan, requires well experienced short-order cook—general help for mornings, call 383-1211 between 2-3 p.m. for interview. Experienced only need apply.

NEED KINDLY, EFFICIENT housekeeper that is willing to make our home her or his home. Two small children, room, board plus renumeration. Needed immediately. 383-6372.

VICTORIA'S MOST ELEGANT dining room, the Shah Jahan, requires well experienced waitress-waiters for evenings call 383-1211 between 2-3 p.m. for interview. Experienced only need apply.

EXPERIENCED TRUCK drivers required must have Class 1 licence and be experienced in moving and hauling. Apply in person to 517 Esquimalt Rd., Victoria Van and Storage.

WANTED: EXPERIENCED full-time waiters and waitresses. Shift work, also, will hire help for summer training. Apply Paul's Restaurants Ltd., 1900 Douglas, between 2 and 3 p.m. only.

STORE DETECTIVE PERSONnel, male or female required by expanding security company. Experience preferred but not essential. Reply to Victoria Press Box 190.

LOCAL SEAFOOD RESTAURANT requires full-time assistant chef. Minimum of 3-4 years experience necessary. Salary negotiable. Please call the chef at 385-4512 for interview, appointment.

BABYSITTER NEEDED IN THE Majestic Drive area, 8-5 Monday-Friday for two-year-old girl. Would prefer someone with 1 child of their own, around the same age. Please call after 5. 478-5629.

FULL TIME MATURE BABYSITter-housekeeper, required soon, my home Sidney. Two under 6 yrs. old. 4 months. Own transportation. Prefer pensioners. 656-2853.

MATURE NON-SMOKER, NONdrinker as night clerk in small motel operation, as second income, accommodation provided. Apply Victoria Press, Box 202.

REQUIRED IMMEDIATELY RESident couple to manage 1st Class motel in Victoria. References required. Please reply to Victoria Press Box 200.

EXPERIENCED RESIDENT-housekeeper for couple. 5-day week. Modern city home. $775 monthly. Reply Victoria Press, Box 126.

PART-TIME
Aluminum storm-screen door installer. Reliable. Own transportation. Contract work. Reply Victoria Press, Box 192.

WANTED TO LIVE IN, ACTIVE Pensioner to cook and light Housekeep for Pensioner Couple. 210 Anderton Ave., Courtenay, B.C. Phone 334-4737.

CANOEIST, QUALIFIED TO INstruct course in canoeing, Pacific Swim School, 1696 Pear Street. 477-6321.

HAIRDRESSER FOR HAPPY salon, part time. Annas Taylor Beauty Salon, 1004 Broad St. 598-1849 after 6.

QUALITY SHOE STORE REquires experienced manager in Victoria and Vancouver, Victoria Press, Box 75.

EXPERIENCED HAIRDRESSER required, full or part time, for Charm Beauty Studio in Cordova Bay. Phone 658-5914 or 383-4606.

WANTED: TAILOR FOR LEADing men's wear store, phone 384-5311.

TEENAGE BABYSITTER NEEDed. Steady work. Apply 588 Carnation.

STUDENTS FOR GREENHOUSE and outside work. Minimum wage. 595-2017.

DENTAL ASSISTANT REQUIRED for preventative practice in Sidney 656-5412.

REQUIRE EXPERIENCED COOK and driver, phone between 11 a.m.-1 p.m. Poco Pizza, 386-3426.

DAY CARE FOR TWO BOYS 5 and 7, Tattersal and Saanich Rd. area your home or mine. 386-7955.

FASTBALL PITCHERS WANTED for Sidney league. Phone Francis 595-3378, 384-4642.

HAIRDRESSER
Styling station for rent in downtown beauty salon. Phone 385-3289.

FULLY EXPERIENCED WEST Coast faller. Apply 205-3400 Douglas St. 382-7201.

RELIABLE COMPANIONhousekeeper for elderly lady. Live-in. 592-1878.

TWO PART TIME COOKS ONE evenings and one mornings, and one full time dishwasher, 652-2413.

LICENSED MECHANIC REquired, full time. Apply 2231 Sooke Rd.

21 HELP WANTED GENERAL

EXPERIENCED WAITERwaitress required from 10 p.m. to 6 a.m. shift. Apply Coffee Macs or phone 384-5547.

WINDOW CLEANER
Fully experienced, good working conditions and wages. Phone 477-0877 after 3.

HAIRDRESSER, EXPERIENCED, part-time operator required for small busy salon, Fairfield area. Call 592-4126, after 6 p.m.

ESTABLISHED CABINET SHOP in excellent location, requires a cabinet maker manager. 652-1808 or 652-5870.

EXPERIENCED COOK WANTED for evening shift, 5 days a week, 40 hours a week. $4 an hour. 386-8317.

WAITRESS - WAITER WANTED, suitable for young clientele for cabaret work. Must be neat and attractive. 388-6684.

ITALIAN SPECIALTY RESTAUrant seeks mature waitress-waiter, shift work. Apply Victoria Press, Box 109.

EXPERIENCED CASHIER wanted 5 days a week; strictly days. Please apply in person Plaza Restaurant, 1175 Douglas St.

EXPERIENCED CHINA PACKER required. Apply in person to 517 Esquimalt Rd., Victoria Van and Storage.

MATURE EXPERIENCED SALEsperson for hardware store in Langford area. Full and part-time. Apply Victoria Press, Box 193.

INDUSTRIOUS COUPLE TO manage-caretake 20 unit downtown motel. References required. 386-2812.

PLASTERERS AND HELPERS required. Experienced only. 478-8775.

RETIRED GENTLEMAN WITH four-door sedan wishes to supplement his income. 382-7368.

MAID FOR LOCAL MOTEL, 4-5 hour day. Mature and experienced. Phone 382-8164.

GOOD PLAIN COOK FOR GUEST home. Live-in. Reply Victoria Press, Box 136.

EXPERIENCED HAIRDRESSER wanted with or without clientele. Phone 385-3389.

22 OFFICE HELP

ADVERTISEMENTS IN THIS CLASIFICATION MUST COMPLY WITH THE BRITISH COLUMBIA HUMAN RIGHTS ACT

AN EXPANDING HEALTH CARE society with major offices in Victoria and Vancouver requires a senior secretary to work with executive staff in Victoria office. The applicant must be seeking a challenging position and be willing to accept responsibility in administrative and non-routine matters often under pressure of deadline. Work well without supervision. Requires excellent shorthand and typing. Preferably has experience on the IBM executive typewriter. Permanent position with good future. Salary comensurate with experience. Reply in writing with resume to 3937 Quadra Street, B.C. Lion Society For Crippled Children or call for appointment 382-3171.

REAL ESTATE SECRETARY
Fully experienced and qualified Real Estate Secretary required, conversant with all office procedures some bookkeeping required, pleasant personality for medium sized friendly office. Top Salary to commensurate with ability and experience. For interview call Freddy Starke, 386-6164 or 479-3866. Castle Properties. (Corner Haultain and Empire St.)

WANTED IMMEDIATELY, PERon to aid bookkeeper, duties include recording sales figures, entering records, processing receivables. Must have some office procedure background. Must be mature, responsible, and most of all dependable. Hours excellent for semi-retired individual. 4 hours per day, 5-day week. Reply Victoria Press, Box 215, giving brief resume. All applications confidential.

LOCAL COMPANY REQUIRES individual experienced in construction industry to prepare billing, initiate account collections, as well as handle related duties. Car essential. Salary negotiable, good fringe benefits. Please send brief personal work and related history in confidence to Victoria Press, Box 174.

EXECUTIVE SECRETARY
Major arts organization requires person with several years office experience. Must be knowledgeable in all phases of office work with excellent typing, shorthand, and dicta. Reply in writing with resume and salary requirement to Victoria Press, Box 169.

REQUIRED IMMEDIATELY FOR a small but active Real Estate office, experienced secretary, receptionist, bookkeeper. Real Estate experience preferable. This is a permanent full time position. Salary commensurate with ability. Apply Charman Pacific Realty. 385-9765.

JR. STENO required for Real Estate and Insurance Office. Shorthand a necessity. Experience not necessary but applicant must be neat, bright, and willing to learn. Apply
david burr ltd.
655 Fort St. 384-9335

INSURANCE OFFICE LOCATED in the downtown area requires an experienced secretary with all personal lines including auto plan. A knowledge of commercial business would be an asset Reply with resume to Victoria Press Box 168

SAVINGS POSTING MACHINE operator, full or part time for evening postings, must have prior savings postings experience. This position will last from now until the end of August '76, please phone Mrs. Alexander, 386-1361.

WANTED TYPIST-TELLER. BY Toronto Dominion, Yates and Broad. Immediately. Must be accurate typist. Will train for tellers duties. Salary commensurate with experience.

DOWNTOWN LADIES' WEAR store requires part-time bookkeeper. Approximately 3 days per week. State remuneration required. Reply to Victoria Press, Box 219.

CANADIAN IMPERIAL BANK OF Commerce requires an experienced ledger department supervisor minimum 2 years experience, please apply in person 1090 Fort St.

WANTED: CLERK-TYPIST. TYPing skills 50 words per minute required. Banking experience would be an asset. Please phone Mr. Schieck at Bank of Commerce for interview, 382-8104.

BUSY DOCTORS CLINIC REquires Person Friday, preferably with some switchboard-receptionist experience. Full time or part-time available. Victoria Press, Box 187.

PART-TIME EXPERIENCED person for busy insurance office in Colwood area. Must have accurate typing. For interviews call 478-4313.

WELL ESTABLISHED INSURance company needs a junior office steno immediately. Contact Mr. Johnson, 479-8214 or write P.O. Box 4246 Station A, Victoria.

EXPERIENCED CLERK-TYPIST required for holiday relief commencing mid-June. Apply in person to Century 21, Mayfair Realty, 3147 Douglas St.

PART TIME DENTAL ASSIstant or hygienist required for 3 days a week. Must be experienced and-or certified. 386-6754.

JUNIOR CLERK REQUIRED for legal office. Typing and drivers licence necessary. Send resume to P.O. Box 1888 Victoria.

REQUIRED STENOGRAPHER with filing and store experience. Salary $550 per month. Apply P.O. Box 2461, Sidney, B.C.

RECEPTIONIST, TYPIST, NEAT appearance, detailed application P.O. Box 694 Victoria.

EXPERIENCED PERSONNEL required for downtown bank. Phone Mrs. Pharaoh at 388-9964.

SELL IT FAST THROUGH CLASSIFIED DIAL 386-2121

23 SKILLED TRADES

ADVERTISEMENTS IN THIS CLASIFICATION MUST COMPLY WITH THE BRITISH COLUMBIA HUMAN RIGHTS ACT

Attention
Hair Stylist—Barber
You can manage a shop in the Esquimalt Plaza
This chair yielded over $20,000 last year, giving an idea of the potential of this well established barbershop (extra percentage offered). Please phone 385-9883 after 5 p.m.

BENCHPERSON
Kootenay Forest Products Ltd located in Nelson, B.C. requires a certified Benchperson for our Sawmill Division.
Successful applicants will be required to Bench and Fit for a 54" resaw.
Please send a detailed resume to the Industrial Relations Manager, P.O. Box 750, Nelson, B.C. V1L 5R7

ELECTRICIAN OR ELECTrical contractor required for rewiring older house to triplex, must be available soon and able to provide 400 amp service, phone 598-6214.

JOURNEYMAN SHIPWRIGHT required. Must have thorough knowledge of wooden hull construction and maintenance. Seaspan International Ltd., 385-7711.

THREE EXPERIENCED ARCHItectural draft persons, minimum five years' experience working drawings. Reply to Victoria Press, Box 223.

BRICKLAYER TO CONSTRUCT three flue chimney, also electrician to wire additions. 479-2684.

REQUIRED IMMEDIATELY. EXperienced lather. Top wages. Phone 656-6260.

CARPENTER'S HELPER OR LAborer wanted for house framing. 478-2393.

EXPERIENCED CARPET SALES person with car for the field. Phone 386-3531.

EXPERIENCED BRICKLAYER wanted. D. Asquini Masonry. 385-7271.

MEAT CUTTER WANTED, apply in person 1245 Parkdale Ave.

EXPERIENCED FRAMING CARpenter needed, 479-2684.

24 SALES PERSONS and AGENTS

ADVERTISEMENTS IN THIS CLASIFICATION MUST COMPLY WITH THE BRITISH COLUMBIA HUMAN RIGHTS ACT

CAREER SALES TRAINING
Recent changes in market conditions demand a professional approach to the selling of real estate. Tight money trends can limit sales for those who lack the tools of the progressive real estate company. Block Bros. western Canada's largest realtor, will train you in modern professional marketing methods that are a proven success.
Management opportunities arise from time to time within the company and the training offered to our staff is an asset competing for those positions.
If real estate is your career, our training methods can assist you in reaching your goal.
CALL NOW
INTERVIEWS ONLY
CALL 477-1841
BLOCK BROS. REALTY LTD.

REALTORS
WALL and REDEKOP is looking for licenced salespeople with a desire to succeed and earn an exceptional income. We feel two things are essential — tools to work with and a good training program. We have all the tools! Guaranteed sales, trade plans, interim financing, referral services, etc. We also have a full time salaried employee who's sole function is training. We have ALL the facilities to make a serious realtor successful. Call our Manager: BILL FIFE to see if you qualify! 386-2911.

WALL & REDEKOP HOMEFINDERS REALTY LTD.

Whyte & Gower
Oak Bay Properties Ltd.
2227 Oak Bay Ave.
592-2407
Have a new condominium project opening. We need 2 qualified salesmen or salesladies immediately. For interview call ALEC GOWER or DON WHYTE 592-2407.

REAL ESTATE SALESMEN AND SALES LADIES!
The importance of being associated with the right — (Right for you) agent can not be over stated. An interview with NEWSTEAD REALTY LTD. NOW, before you decide your business future, may be one of the most important interviews of your career. For a confidential appointment call BRUCE HUTCHINSON, JEAN HUTCHINSON, or HARRY GRAY 598-5166

GM DEALERSHIP — DUNCAN
Requires sales personnel. Must have background knowledge of sales, GM preferred. One of the best commission plans on the Island. We also require an experienced R.V. salesperson-mechanic. Remuneration to be discussed. Contact Bill Van Westen for further information. Phone 748-2588.

YOUNG ENERGETIC COMPANY involved in building sub-trade, needs aggressive sales person. Must be neat in appearance and have own vehicle. Will involve some evening work. Salary strictly commission. Call Mr. Armstrong at 384-7211 between 6-9 p.m. or all day Saturday for appointment.

CAREER MINDED INDIVIDUALS Fast growing company requires 3 direct Sales Agents. The successful applicant will receive on the job training, $800. Salary, generous bonus, and Management within 6 months. Send detailed resume to Victoria Press Box 46.

FULL-TIME EXPERIENCED sales person required for quality ladies' wear shop. Must be responsible and should have references, and be capable of some bookwork. Please reply in writing to Victoria Press, Box 218.

DOUGLAS REALTY
Requires realtors for this downtown office. For a confidential interview call F. Marshall, 385-8784.

CASTLE PROPERTIES LTD.
Requires Realtors
Split up to 90-10
Freddy Starke
386-6164

SALES PERSON
Required for furniture store in Victoria, must have some sales experience, fast growing company, excellent future, send full details to Victoria Press, Box 210.

WANTED: EXPERIENCED yacht broker. Apply stating experience, previous employment, marital status, age, address and phone number to Victoria Press, Box 184.

TWO BOAT SALES PERSONS for large dealership in Sidney. Apply Metro Marine 2360 Beacon Ave. 656-1103.

WANTED EXPERIENCED COMmercial and retail floor covering salespersonns, 479-5412. Stevenson's Floor Coverings.

24 SALES PERSONS and AGENTS

SALES PERSON WANTED FOR full or part time. Commission. Call 385-6928 after 5 p.m.

25 TEACHERS

ADVERTISEMENTS IN THIS CLASIFICATION MUST COMPLY WITH THE BRITISH COLUMBIA HUMAN RIGHTS ACT

SCHOOL DISTRICT NO. 62 (Sooke)
Principalship
Dogwood School
For the Retarded
Applications are invited for the above position.
The school has an enrolment of 32 students of Kindergarten to Junior Secondary age. Staff consists of three teachers (including principal and 3 aides).
The applicant should possess a professional teaching certificate with training in special education and some years experience in teaching in this field.
Remuneration shall be according to placement on scale plus a supervisory and administrative allowance of approximately $3,000.
A statement of the philosophy and objectives for the school may be obtained from School District office.
Applications should be addressed to the undersigned.
Deadline for applications May 14, 1976.
Mr. P. B. Pullinger,
District Superintendent of Schools,
School District No. 62 (Sooke),
2227 Sooke Road,
VICTORIA, B.C.
V9B 1W9

School District No. 63 (Saanich)
ELEMENTARY PRINCIPALSHIP
School District Number 63 (Saanich) requires a Principal for Lochside Elementary School, enrolling approx. 215 pupils in Kindergarten through Grade 6.
The successful applicant will be a sound educational leader with proven administrative skills and demonstrated competence in Human Relations. Recent graduate work in supervision, curriculum and administration is desirable.
Applications, together with supporting documents and references will be accepted up to Monday, May 17, 1976, and should be directed to:
Applications Officer—
Educational Administration
School District Number 63 (Saanich)
P.O. Box 2010
Sidney, B.C.
V8L 3S4

SCHOOL DISTRICT NO. 66 (LAKE COWICHAN)
Teacher wanted for September 1976, who has broad background in special education and elementary French, to work in a multi-task, non-supervisory role. Applications including detailed information on education, experience, reports, and references should be forwarded to R. W. Huestics, District Superintendent, Box 10, Lake Cowichan. By May 14, 1976.

SARAH COVENTRY
Demonstrator and manager opportunities in this area. Full time or part-time. No investment, no delivery.
479-6308 478-6542

26 PART TIME or TEMPORARY HELP

ADVERTISEMENTS IN THIS CLASIFICATION MUST COMPLY WITH THE BRITISH COLUMBIA HUMAN RIGHTS ACT

DOOR ATTENDANT FOR HOTEL cabaret, Thurs., Fri. and Sat. evenings. Must be of good appearance and able to handle difficult situations. Phone Mrs. Boudreau, 384-2915 after 12 noon.

EXPERIENCED BAR TENDER for cabaret Friday and Saturday nights, must be able to work under pressure. Call Mrs. Boudreau. 384-2915.

LADY FOR CLEANING, NEW house. Hours needed difficult to assess 4 to 5 hours once a week probably. Deep Cove area. References. 656-6368.

RELIABLE SALESPERSON wanted. Part-time work includes weekends. Apply to Victoria Press, Box 221.

PART-TIME OFFICE WORK. Excellent telephone voice. Some typing. Must have car. 592-7680 or 382-1510.

ONE DAY WEEK, 4-5 HOURS, housekeeper. Top wages, references. Victoria Press, Box 220.

OCCASIONAL CHILD SITTING for 7-year-old, within walking distance of Monterey School. 592-7271.

DAYCARE MY HOME, PART time, children age 5 and 10. phone 479-5917.

PART TIME MATURE SALES clerk, Little Cheese and Wine, Hillside. 595-3232.

EXPERIENCED HOUSEKEEPER for retirement home. 5-day-week, 7:30 till 11:30 a.m. 383-6258.

TELEPHONE SALES, PARTtime, highly desired food products. Commission basis. Phone 592-6992.

30 SITUATIONS WANTED

WILL DO TYPING, MY HOME, small businesses, manuscrip

36 BUSINESS SERVICES and DIRECTORY

Gardening

VICTORIA GARDEN SERVICE. Lawn maintenance from as low as $25 a month. We offer a complete A-Z service in garden maintenance. Quality machinery used. Consulting and service in landscaping and design. Residential and commercial. Fast, efficient service, free estimates. 388-9153 or 479-1975 day or night.

KEN'S LAWN AND GARDEN care: Contract landscape maintenance. Phone 479-3773.

LARRY BEATTIE
Lawn and Garden Care.
385-8014

TUDOR LAWN CARE
Government licenced spraying. 386-2602, 592-7575.

ED'S TRACTOR SERVICE, VEGetable gardens, yards, rotovating, levelling, etc., 479-2204.

SOILBUILDER SERVICES Rotovating, composting, manures. Call 386-7048, 5:30-6:30 p.m.

ED'S TRACTOR SERVICE, VEGetable gardens, yards, rotovating, levelling, etc., 479-2204.

GARDENING CLEANUP. G. Barta, 479-9278.

FRANK'S GENERAL GARDENing and pruning. 477-6661.

GARDEN AND LAWN CARE, reasonable rates, 658-8806 after 6.

Gutter Cleaning and Repair

Aluminum Gutters
5" CONTINUOUS in baked enamel
B.C. ALUMINUM 479-7121

LO-COST
Gutters cleaned, repaired, replaced. Free est. 592-6273.

Handymen

SMALL DEMOLITIONS, DRIVEway patching, hauling, gardening, cleanup. Anything of service to you. 658-8067.

Home Improvements

FURNACES INSTALLED
Oil and Electric, Olympic Fireplaces, Metal Chimneys, Ductwork Changed or Added To, Grills and Registers, Humidifiers, Electronic Air Cleaners, Oil Tanks. Call Gary Bishop 656-2460.

ALCAN BUILDING PRODUCTS
Almetco Div.
SAVE HEATING DOLLARS
Storm Windows — Thermal Glass
Alcan Siding
Days 652-3901 Eves. 652-2761

CHARY CONSTRUCTION SERVICES LTD. 384-2429
Renovations — Repairs

FEATURE KITCHEN CENTRE
2610 Douglas 385-4921
QUALITY WITH ECONOMY

OAK BAY RENOVATIONS. bathrooms, kitchens, free estimates, after 5 p.m. 595-8416.

COMPETENT PERSON TO MODernize bathroom. 384-3569 evenings.

Insulation

CUBBON ON COOK
We will blow in Celulfibre. For a free estimate call 384-8181.

PACIFIC COAST INSULATION and Roofing Co. Ltd. 656-1513.

Landscaping

BARKER LANDSCAPING LTD.
—since 1940—
Lawn specialists. Expert and considerate garden layout and shrub placement — sketches — ideas. Our expert stonemasons can build you anything in rock or slate — walls, patios, pools or pillars — etc. For a free competitive estimate, call 595 8523. Terms.

VIC'S LANDSCAPING LTD.
We are very pleased and happy to announce that, at this time, we have a plentiful amount of rock and No. 1 top soil. Also, our employees are not only numerous, but professionals when it comes to fireplaces, retaining walls, house facings, patios, etc. Just ask our past and present customers. We guarantee for 1-year, all materials and workmanship. Call 383-7461 anytime.

GARDEN CITY LANDSCAPING
FREE ESTIMATES
Rock walls, fireplace facing, anything in rock. New lawns, our specialty, no long waits. For a complete landscaping service phone 595-2622.

DUTCH LANDSCAPERS
Lawns, patio's, power raking, fish ponds, rockeries, planting and designing. Free estimates. 384-7653, 479-7225.

GORDON'S TRACTOR SERVICE
We handle all custom tractor work and landscaping. Specializing in rotovating and leveling new and old lots. Free estimates. 595-0789.

MARLEE GARDENS LTD.
Landscaping, new lawns, lawn and garden renewal. Free estimates, reasonable rates. Call 652-3705.

J. HANNAH LANDSCAPING. Your satisfaction is our reputation. 477-5822 evenings.

HARVEY LANDSCAPING, NEW lawn, design, lawn care. Fong 479-7078, 384-8621.

Literary Agency

MANUSCRIPTS EDITED AND marketed. Enquire first regarding fees. The Marshall Literary Agency, P.O. Box 613 Victoria, B.C. V8W 2P3

Masonry

TONY'S STONEWORK AND MAsonry. Fireplaces, steps, sidewalks and maintenance. Reasonable rates. Call anytime, 385-8235.

J. HANNAH MASONRY, YOUR satisfaction is our reputation. 477-5822 evenings.

WHAT YOU WANT IS WHAT YOU get. All types of brick work. Phone 477-9767, after 5 p.m.

FIREPACE FACINGS, SLATE, stonework, top quality, reasonable, John at 383-7947.

Miscellaneous Service

TYPEWRITERS REPAIRED AND cleaned. Free pick-up and delivery. 385-7571.

Moving

DRUM CARTAGE
Moving and Storage, House and apartment moving, pickup and deliveries. Professional men at competitive prices. Month-end appointments available to the last minute. 383-9861.

TROJAN MOVERS — LOCAL Moving, careful handling, $18 per hour Monday through Friday, $20 on weekends. OAP special rates. 20' Van and 2 men. Fully insured. Compare! Phone 652-1970.

BISSONS MOVING AND Storage Ltd., household and piano moving specialists. Serving Victoria and Vancouver Island. 384-6442.

MEL'S MOVERS
Local deliveries and household moves. Reliable service at reasonable rates. 384-2523.

FOR A CAREFUL AND EFficient move call Comerford Brothers Moving, 383-4223.

Painters and Decorators

ISLAND DECORATORS
Painters Paperhangers
Spray Painters
Plaster Repairs
Convenient Time Payments
383-9059 Eves. 382-1479

CLARK AND PATTISON PAINTING CONTRACTORS LTD. Brush or spray. Paperhangers. Texture and vinyl work. Will do all or part of any job and anthes steel scaffolding. Rentals of all painters equipment. Terms if desired. Phone 384-0443 or 384-8831.

BROTHERS PAINTING AND DECORATING
Free apprAisals, cost consultant. All types of painting. All types of repairs. Commercial, farm, residential. Lowest rates. Terms. Work guaranteed. 383-8112.

DOWSON PAINTING CONTRACTORS 385-6042
Residential, commercial. Ames Topline Paint. Home answering service. Work guaranteed.

WE PUT CARE IN OUR WORK. Small painting company with several years experience in interior and exterior work, very reasonable, free estimates, written guarantee, 386-7832.

FOR REASONABLE RATES ALL work guaranteed, call Four Seasons Painting and Decorating for free estimates. 388-4660. Preferable after 6.

PAINTING AND DECORATING, reasonable rates, satisfaction guaranteed. Terms. 595-4905, 479-2473.

36 BUSINESS SERVICES and DIRECTORY

Painters and Decorators

INTERIOR — EXTERIOR
Special low rates. For clean job. Self employed. Phone Douglas at 477-5207.

BMB PAINTING AND ROOFING Ltd. Free estimates. Reasonable rates. 479-4547.

STUDENT WITH EXPERIENCE requires interior and exterior house painting. 598-4153.

INTERIOR - EXTERIOR DECORating, Painting, Renovations to your satisfaction. 384-5313.

PAPERHANGING SPECIALIST
A-1 Painter. Free estimates. Lowest rates. James. 382-9088.

Paving

TRI-WALL PAVING
DRIVEWAYS — PARKING AREAS
A solid job at a sensible price. Call Barrie Cook at 478-3333 or 479-5952. FREE ESTIMATE.

Plasterers

DUNCAN STUCCO
Stucco and drywall: Imitation brick and stone. 479-8163.

PLASTERING, STUCCOING, TEXturing old and new ceilings. Fred Blanchard and Sons, 656-4211.

COLEMAN PLASTERING LTD. Lath, Plaster and Stucco, 598-3433.

STUCCO AND PLASTER REPAIR specialist. 477-1681.

STUCCOING, PLASTERING, ALterations, reasonabOel. 479-4779.

Plumbing and Heating

PLUMBING, ELECTRICAL MEchanical, carpentry, painting (interior), yard work. Reasonable rates. 383-1233 anytime.

Roofing and Siding

H & R ROOFING
Cedar shakes, free estimates. 656-3264.

EXTERIOR HOME REPAIRS, roofing, gutters, drains. New and repaired. Certified Government Roofer. 595-3019.

PUFF THE ROOFER'S
Shaking up a storm. Contract labour. 384-4904.

PARKER JOHNSTON LTD.
1855 BLANSHARD 382-9181
"Roofing Victoria Since 1935"

ROOFS REPAIRED OR REplaced, reasonable rates. 384-1696.

Septic Tanks

SEPTIC TANK INSTALLATIONS Drain and sewer connections. Commercial or residential. Is it worth the time to save dollars? Phone Vergon Tank Installations. 478-3333, 479-7617 nights.

SEPTIC TANKS, SEWERS, drain installations, and backhoe service. Paul's Excavating. 384-8982.

Tailors

OAK BAY TAILORS
Tailoring, alterations ladies and men. Quality leather alterations. 1826 Oak Bay Ave. 598-4131

BRITISH CUSTOM TAILORS
1311 Blanshard 383-2632

Tree Service

CEDARDALE TREE SERVICE LTD.
Large shade and ornamental trees scientifically pruned and sprayed. TREE REMOVALS. Stump chipper.
(Rep.) Charles Cowie 385-9931

MOUNT VIEW TREE SERVICE
Everything in trees.
Big or small, we do them all. 479-3873.

TREES FELLED, PRUNED OR topped. Reasonable rates. Prompt service. Insured. 642-5045 anytime.

TREES TOPPED, LIMBED, felled. Selective lot clearing. Insured. Free estimates. 384-8877.

38 TRAVEL

U.K. CHARTER FLIGHTS
VICTORIA - LONDON
VICTORIA
Aug. 11-Sept.,1 — (3 wks.)
$469
Aug. 31-Oct. 5 — (5 wks.)
$439
Direct flights from Victoria at the same price as flights originating in Vancouver. Phone 384-7121.

IMMEDIATE CONFIRMATION on Flights from 2 weeks or as long as 3 months.
BUDGET TRAVEL

RENO FUN FLIGHT
VIA C.P. AIR
Jetaway to Reno every Saturday with Redwing
Holiday costs start at $189.00
Departures May 8, 15, 22
RENO FUN BUS
Getaway to Reno every Saturday with Redwing
Holiday costs start at $131.50
Departures May 1, 8, 15, 22
DISNEYLAND BY AIR
OR BY LAND
Bus holidays and Fun Flights Depart Every Saturday commencing June 26.

For more details see our large weekend ad or
Call Your Travel Agent or
REDWING TRAVEL
545 — 645 Fort Street
383-5311 382-5194

RENO!
$124.50 per person. Leaves every Sat. morning.
GAMBLER'S SPECIAL
$99.00
LEAVES MAY 20 — BOOK EARLY
388-7111
GOLDDIGGER TOURS
(At the Imperial Inn)

39 PERSONALS

I, VILLY VERNON HANSEN OF Room 51 York Hotel, 711 Johnson Street, in the City of Victoria, and in the Province of British Columbia, will not be responsible for debts contracted in my name without my written consent. — Villy Vernon Hansen

SHAWNIGAN LAKE SPORTS camp (soccer, tennis, canoeing, basketball etc.) for boys 10-14 years. First week July 3-9, second week July 11-17. Information and brochure write 524—1207 Douglas Victoria or telephone (evenings) 592-1005, 479-8839.

ATTRACTIVE GENT, 58 YEARS, retired economist, wishes to meet lady between 45-60 with similar interests. No objection to matrimony. Please write to Box 27, Main Post Office, Victoria.

QUIET, SINGLE MALE, LATE 20s wishes to meet lady 21 yrs. or older for companionship, outings, and shows. Reply c-o Victoria Press, Box 158.

ATTRACTIVE 53-YEAR-OLD WOman wishes to meet tall, kind, non-drinking gent, 53-60. Snap appreciated. Object companionship. Victoria Press, Box 203.

GOING TO KELOWNA ON VICtoria Day Weekend, male 24, wish lady companion. Victoria Press Box 214.

DIAL-A-THOUGHT FOR A HELPful thought. 592-4332.

40 BUSINESS PERSONALS

Giant Bingo
MEMORIAL ARENA
May 12, 7 p.m.

HYPNOSIS
Stop smoking, lose weight, sleep soundly, master emotions, eliminate nervous tension, break negative habits. Lecture service available. Professional hypnosis by appointment only.
Alpha Centre—595-4022

LADY HYPNOLOGIST — STOP smoking, lose weight, self hypnosis. By appointment only. Alpha Centre—595-4022.

GARDENING
jack beastall

Summer Can Be Bright as Spring

Victoria was always known for its magnificent spring gardens, teeming with color and preceding Vancouver and up-Island gardens by several weeks.

The Spring Garden Festival, originated by the Empress Hotel to draw tourists during a slack season, and later sponsored for many years by the Victoria Horticultural Society during the first week of May, provided guided bus tours to outstanding gardens for hundreds of local and visiting gardeners.

As the last of the tulips, primroses and polyanthuses go out of bloom, color disappears from most gardens, not for the lack of summer flowering plants, for the majority are at their best from late June through August.

The reason for Victoria not being a city of summer gardens is well known to every nurseryman. Local gardeners lose all interest in gardening once the spring gardening fever has subsided; they no longer desire to visit their nursery and are therefore unfamiliar with the plants that provide the grandest display of the year.

September is different. Children are back at school, vacations are over, and gardeners return to the nurseries looking for new plants to add color to their gardens.

It is these fall flowering perennials that should be planted now. The color range differs from that of spring and summer, for they emphasize the colors of fall, deep gold, bronze, browns, blues and violet.

We find these colors in the heleniums, rudbeckias, perennial asters, physostegia, chrysanthemums, artemisia, relieved by the white blooms of the bulbous acidanthera.

Thirty years ago these plants were bought by the hundred and many are still surviving in gardens although the present owners have never heard their names.

Through lack of regular attention, the flowers on these plants are small in size and not to be compared with their original beauty. The fibrous-rooted kinds should now be lifted and divided, the woody worn out centres discarded, and young growths replanted.

All flowering perennials need this treatment once in every three to five years, but timing is important. The summer-flowering group was attended to in April and are now making strong growth.

The beginning of May we work on those which will flower in the fall, while those in flower now and the ones which follow in late spring are tended as soon as their blooming period is over, for they have to make their growth and reach flowering size before the growing season ends.

The first step is to lift the old clumps with a digging fork then carefully pry them apart with two forks back to back placed into the centre of the clump.

When reduced to four or five smaller units, young growths with roots attached are removed from the outer edge and the old woody parts relegated to the compost heap.

For a good showing to replace the mass of the old plant, five, seven or nine single pieces are planted in a group about six inches apart. Since each piece is on its own roots, the flowers will be many times larger and the overall effect beyond belief providing regular watering follows this summer.

There is no need for summer and fall gardens to be drab and uninteresting. They can be more colorful than our spring gardens if we care to make them so with a careful selection from the hundreds of perennials that bloom during these periods and revel in our local climate.

40 BUSINESS PERSONALS

DIVORCE
DO YOUR OWN OR USE OUR economical "Pay as we go" typing service. For information call 386-9617. VICTORIA DIVORCE SERVICE LTD. (Authorized independent distributor for Western Divorcervice Ltd.)

PRIVATE POOL AND SAUNA, restricted availability. Details. 386-2812.

PRINTED CIRCUIT BOARDS made from your schematic or sketch. 388-9155.

LONELY? FIND A COMPATIBLE companion through Emily Quest. Write P.O. Box 5220, Victoria.

MRS. PAYNE-JONES TRANCE medium. Questions answered. 386-3603.

SCRAP CARS HAULED. 478-9571

42 EDUCATION

TUTORING PROFESSIONAL help by experienced teacher French, math, new and old methods. 598-2331.

SPANISH LESSONS, NATIVE speaker, also German, French, general Math. 382-2700.

60 FUEL

WOOD—WOOD
Special. One big truck load of fir mill wood, $24.95. One big truck load of mixed wood, $12. 384-5524 Best Fuel Company.

MANDER TRUCKING 478-5332
Agricultural sawdust, hem and fir. Cedar hog fuel for riding rings. Evenings. 477-5053, 479-7629.

63 TIMBER

WANTED TIMBER
FELLED, BUCKED OR STANDING
Fir, Cedar or Hemlock
OR
Deliver to our sawmill by truck, short or long logs. Fir, Cedar, Balsam or Hemlock.
TOP PRICES PAID
Ideal Sawmill Ltd. 385-0441

WANTED: TIMBER, STANDING or felled. Top prices paid. Also contract loading and hauling. Reasonable. 388-5704.

STANDING AND FELLED timber wanted, also contract falling. 384-8877.

65 BUILDING SUPPLIES

STEWART & HUDSON

WHITE
Aluminum Window
CLEARANCE
2 only 5'x3' Fixed
Reg. 28.80 Sale 21.66 ea.
1 only 12'x4'6" XDO
Reg. 115.20 Sale 86.66 ea.
3 only 4'x5' Picture
Reg. 36.80 Sale $27.66 ea.
1 only 7'x4' Picture
Reg. 55.70 Sale 41.66 ea.
1 only 6'x2' Fixed
Reg. 27.80 Sale 19.66 ea.
1 only 4'x6' Picture
Reg. 42.00 Sale 31.66 ea.
3 only 3'x5'6" Thermo
Reg. 92.54 Sale 69.66 ea.
1 only 3'x5' Picture
Reg. 32.10 Sale 24.66 ea.
1 only 2'x5' Picture
Reg. 25.10 Sale 18.66 ea.
7 only 7'x3' XOX
Reg. 55.25 Sale 41.66 ea.
2 only 7'x3' XOX
Reg. 60.30 Sale 45.66 ea.
9 only 3'x3' XO Thermo
Reg. 71.30 Sale 53.66 ea.
5 only 2'x3' W-Reinforced wire
Reg. 68.20 Sale 51.66 ea.
3 only 3'x3'6" Bottom Hung
Reg. 40.45 Sale 30.66 ea.
Above windows all subject to prior sale. All above sold on a cash-n-carry basis.

Chargex — Master Charge
Budget Accounts
Open Mon.-Sat., 7:30-5:30

STEWART & HUDSON Ltd.
400 Gorge Rd. E. 386-3211

LUMBER WORLD
REMEMBER — We are your Cedar Centre for '76! Here are some examples of our Fencing Materials Stock —

Rough Cedar	Lin Ft
1 x 4	10c
1 x 6	13c
1 x 8	18c
1 x 10	22c
1½ x 5 Basket Weave	12c
4 x 4 Posts	48c

All Our Cedar is No. 1. Grade. We will give you a free estimate on your fencing requirements — all you do is bring us the measurements.
LUMBERWORLD
3955 Quadra St.
One Blk. South of McKenzie
479-7151
Open 6 Days a Week
7:30 to 5:30
CHARGEX

65 BUILDING SUPPLIES

IMPERIAL BUILDING MATERIALS LTD.
The Builder's Supply House
Imperial extends sincere thanks for your support during our 7th anniversary sale.

WINNERS OF OUR ANNIVERSARY DRAW
FIBERGLASS INSULATION
VALUE $129
Ford Davies 1278 Pearce

HONEYWELL CLOCK THERMOSTATS
VALUE $75 each
Joseph Marton 1611 Kisber
Sharon May 1085 Clarke
B. Fleet 740 Lorendo

BAPCO PAINT CLEARANCE
50% off suggested list

CERAMIC TILE
Oddments from 25c sq. ft. Reg. stock 1x2 69c sq. ft., 2x2 89c sq. ft.

CARPET and VINYL REMNANTS
50% off suggested list up to 12' long.

MIRRORS
slight defects. 50% off suggested list.
BUY WHERE THE BUILDER BUYS FOR LESS.
Master Charge — Chargex
2955 DOUGLAS ST.
386-1401
STORE HOURS
Mon.-Fri. 8-5, Sat. 8-12
Member of Victoria HUDAC

SLEGG'S CASHWAY LUMBER
CONTRACTORS
HOME BUILDERS
Check our lumber prices before you buy! Phone us, and we will pick up your plans for a take-off.
Admirals—388-9975
Sidney—656-1125

ROOFING MATERIAL, ODD varieties and colours, asphalt shingles, cedar shakes, etc. 384-2441 or 652-3045.

65 BUILDING SUPPLIES

Home Lumber

LUMBER SPECIAL
Price per 1000 BM

2x4—6' BTR. Hem	$ 75
2x4—8' 2 BTR. Hem Studs	$155
1x10 M-R Shiplap Hem	$149
2x4 Std. BRT. Hem	$169
2x4 Utility Fir	$110
2x6 Utility Fir	$105

FIR PLYWOOD

4x8—⅝ Std. T-G	$9.95
4x8—⅜ Uns. D	$4.91

Cabinet Plywood

4x8—¾ L.C. Sen.	$32.95
1x12 K.D. Spruce Shelving Lin. ft.	.39

GYPROC SPECIAL
Price per 1000

½" Gyproc	$ 85.00
½" Firestop	$ 95.00
⅝" Firestop	$110.00

INSULATION
Price per 1000

R7x21½" Fiberglas	$ 72.00
R12x31½" Fiberglas	$120.00
R20x6" Fiberglas	$205.00

STUCCO WIRE
16—1¢" $ 23.50

NAILS
2¼ plus 3¼ CW. $ 13.95

ASPHALT SHINGLE
210 Wt. Self Seal $ 19.50

SPECIAL QUANTITY DISCOUNTS ON VOLUME ORDERS

DELIVERIES Made ANYWHERE on VANCOUVER ISLAND. Before you buy COMPARE OUR PRICES. For QUALITY SERVICE and GUARANTEED SAVINGS, phone:
HOME LUMBER and BUILDING SUPPLY
470 ARDERSIER RD.

SAANICH LUMBER YARDS
3041 Douglas 385-2486
Materials for 12x20 garage (Roofing extra) $320.00
8'x10' Greenhouse $245.00
Work Bench materials $ 12.00
Compost Box 4' x 6' $ 10.00
Sabot Kit (sailing)
Pram Dinghy Kit
Garden Sheds 6'x7'6"
Chicken Coop 6'x6'7"
24" HAND SPLIT CEDAR shakes, 478-2740. 383-2243.

65 BUILDING SUPPLIES

Cubbon on Cook

Gyproc 4x8x⅜ Sheet	$2.59
Lape Cod chairs	$7.95
Cedar 6' Picnic Table	$19.95
Fir ply 4x8x⅝ Stan T and G	$9.95
Cedar Compost Box 4x6x3	$12.95
Reject Doors 2x6x80	$3.99
Olympic Redwood Stain	$8.50
2x4—7 ft. utility—each	$ .49
Pre-hung Doors RJX	$19.95
No. 1 Ranch Tone Stain	$3.99
Reject 4ft x 90 Panels	$3.19

1720 COOK CHARGEX 384-8181

MOORE WHITTINGTON LUMBER LTD.
MW 2614 BRIDGE ST.
386-1381

DOORS
Victoria's door headquarters.
All types — entrance, pre-hung, pocket door frames.
Some seconds and inventory clearance items at low prices.
Victoria's only complete:
SASH, DOOR and MILLWORK MANUFACTURING PLANT.

ATTENTION CONTRACTORS
Stevensons Floor Coverings have a fantastic spec line, you won't believe the quality for the price. Expert installations on all carpet and lino. Evenings. 479-9217. 479-2659. Days 479-8821.

70 MUSICAL INSTRUMENTS

ACCESSORIES
We have Vancouver Island's most complete stock on hand. Expert advice on all instruments at
NELSON'S Music Centre
1315 GOV'T. 385-9728

CASCADE ORGAN CENTRE Western Canada's representatives for Kimball and Gulbransen with stores in Edmonton, Calgary, Vancouver will be opening a store in Victoria soon providing the finest in organ instructions. Watch for us. For service requirements or details phone 478-6250.

BEGINNING ROCK N' ROLL guitar lessons. Improvising. $6.00 one hour lessons. Phone 383-8872 ask for Don.

70 MUSICAL INSTRUMENTS

SPRING CLEARANCE
Chord Organs From $95
Thomas Organ $750
Lowrey "Holiday" Organ $695
Kincaid Console Piano $995
New Conn Organs $1,395 and up
SOUND OF MUSIC SALES LTD.
REGINALD STONE
MANAGER
1517 Quadra St.
383-0239

Scott PIANO & ORGAN
WURLITZER
New for '76 the Spirit 30s Organ with features like:
—Touch-Tone Computer Accompaniment
—Wurlitzer Swingin' Rhythmn
—Real Organ Voicing
—Repeating Banjo
—Vibrato
—Slide
All this in a beautiful Fleetwood cabinet and matching bench. Just $895. Incredible!!!
HILLSIDE
HILLSIDE MALL 595-1775

Scott PIANO & ORGAN
PIANOS
BRAND NEW SHIPMENT of Sherlock-Manning console pianos for home and school. Many styles to choose from. All first quality throughout. When you compare you'll buy Sherlock-Manning.
DOWNTOWN
612 FORT 386-2434

HAMMOND
ORGAN STUDIOS
YEAR END CLEARANCE OF CONSOLE MODELS
Monarch with autovari 28
Reg. $7345 Special $6100
Regent with tape
Reg. $9200 Special $7000
Grandee with autovari 64
Reg. $8995 Special $7500
Special prices do not allow trades
3400 DOUGLAS
across from Town and Country
388-9177

YAMAHA
MUSIC CENTRE
STOP . . . SEE ! ! !
The good buys in our large selection of used organs at the Bay. JUST IN TIME FOR MOTHERS DAY.
PHONE: The Bay 384-9131
JAMES
PIANO AND ORGAN LTD.

DOWNTOWN
NEAR THE "BAY"
"YOUR" NITE-TIME
MUSIC STORE
OPEN — MON.-THRU-FRI. til 9 P.M.
DRIVE IN — PARK FREE
BERNIE PORTER MUSIC
382-9542 725 CALEDONIA

EATON'S
Specialist in
HAMMOND ORGANS
for over 20 years
4 Teachers Available
Use your Eaton Account
Main Floor Eaton's
Home Furnishings Building

PLAY PIANO $600.
386-9710

WEEKLY SPECIAL
Full size jumbo guitar, deluxe machine heads, soft full silk and steel sound. Reg. $119.95. This week only while they last. $99.95.
Hall-Fairfield Music
728 Fort 385-3307

USED ORGAN SPECIALS
1 Hammond Sounder. Only $349.
1 Wurlitzer, model 4100 with percussion, $795.
GLEESON MUSIC CITY
829 Broughton
(near Royal Theatre)
Parking at Rear — 388-9632

PAMUS
MUSICAL INSTRUMENTS
"Where Good Music Begins"
1108 Blanshard St. 386-8475

70 MUSICAL INSTRUMENTS

ACCORDIONS — NEW AND Used. Repairs, Rentals. Exclusive dealers for 'Tonover'. Come in and try one! Tempo Trend Studios Ltd., 410 Burnside East, 384-2111.

MARSHAL BASS AMP — USED, but in excellent condition. With Fan, and Speaker, 4" by 15". Only $950. Tempo Trend Studios Ltd., 410 Burnside East, 384-2111.

USED 4PIECE PEARL DRUM set, top hat and cymbal. Priced for quick sale. $150. 477-0572 after 4 p.m.

HAMMOND PIPER, ELECtronic organ, Rhythm and instrument control, 1 year old, excellent condition, 385-8008.

ECHO REPEAT UNITS, $175; new and used guitars and amps.
SOFT SOUNDS
2031 Oak Bay Ave. 598-1524

1967 LES PAUL CUSTOM, BLACK with Grover keys and gold-plated Bigsby. Must be seen, excellent shape, $800. 598-1082.

DOUBLE BASS 6-PIECE SET OF black lacquer Bolero, drums, all stands included, $200. 478-7185, ask for Randy.

TONELLI 120-BASS ACORDION. Mint condition with carrying case. $115. 383-6477.

VINTAGE EPIPHONE SOLID body and Yamaki 12 string. After 6 p.m. 477-2267.

YAMAHA FG 350 GUITAR IN hardshell case, closest offer to $250. 478-9952.

FOR SALE: TENOR SAXophone. Asking $300. Will accept reasonable offer. Phone 383-7268.

FULL SET SLINGERLAND drums, excellent shape, Zildjian cymbals. Phone 382-8655.

MUST SELL ROGER'S DRUM set, mahogany finish, 22" bass, plus Toms, etc. 478-7141.

BABY GRAND PIANO, WHITE and gold. Excellent condition. $2,800. 592-3417.

UPRIGHT PIANO FOR SALE, good condition, 384-3935, 385-4807.

PIANO FOR SALE.
Phone 477-5018.

PIANO TUNER — CRAFTSMAN. Norman Duckworth, 595-5251.

71 MUSIC TEACHERS

INSTRUCTION
ORGAN
Classic or Pop
SALES—SERVICE—RENTALLS
LESLIE SPEAKER
EARPHONE INSTALLED
BERNIE PORTER MUSIC
725 Caledonia 382-9542
Park Free
Downtown — Near The "Bay"

ACCORDION LESSONS FOR BEginners. Instruments provided FREE for month of May only, with every purchase of One Month Lessons at $18.00. Tempo Trend Studios Ltd., 410 Burnside East, 384-2111.

BEGINNING ROCK N' ROLL guitar lessons. Improvising. $6.00 one hour lessons. Phone 383-8872 ask or Don.

77 MOTORCYCLES

HERE NOW!
NEW HONDA CJ 360
ROAD BIKE
ONLY $1,299
CLEARANCE SPECIALS!
250 CC YAMAHA ROAD'S
REG. $1349 NOW $1149
200 CC YAMAHA ROAD'S
REG. $1199 NOW $1049
175 CC YAMAHA ENDUROS
REG. $1149 NOW $999
PLUS MANY MORE USED BIKES, NOW IN STOCK AT
MULLINS MARINE SALES LTD.
382-1928 382-4515
925 Yates St. DL-00365A

SEE THE NEW
HONDA CJ 360
Now on Display
at
BROOKLANDS MOTORCYCLES
937 Fort 383-5926
DL-13721

HONDA - SUZUKI CAN - AM
Still a few left-over models at big, big savings.
COLWOOD HONDA
Div. Mullins Marine
2781 Millstream 478-8831
Left off hwy. at Western Speedway. Dealer Licence Number D-00366A.

BIG BORE KITS
and Hi-Performance cams for Kawasakis and Hondas now in stock at
POWERTOWN M.C.
384-1249 614 Grenville

FOR SALE 1973, 360 ENDURO with one Helmet, 1900 miles, excellent condition, for $900.00 Phone 749-6672 (Lake Cowichan — after 5:30 p.m.)

HARLEY 74 CUBIC INCH PANhead, Rachet lid, wide glide, 85 per cent together, $2,300. 1284 Tolmie Ave. Corner of Cook and Malewood. 598-2093.

1958 HARLEY DAVIDSON, fully chopped, hardtail, raked, good condition, $2,000. Possibly accept smaller trade. 748-9821 evenings. Duncan.

MUST SELL 1975 BRAND NEW Honda 400, four, warranty, many extras. Best offer over $1600. Phone 383-0585, 385-4725.

1973 HONDA XL175 IN SPOTLESS condition, 3,200 miles. Only been in bush twice. $680 or offers. Call 384-4235 after 6 p.m.

CLASSIC POTENTIAL 1972 Triumph Trident 750 c.c. Very good condition. 479-1040 between 5-7 p.m.

'73 YAMAHA 350RD, LOW MILEage, mint, TT100's, Torque Pipes, Konies, Clebie, etc. $900. Bellstarr, 714, 555. 386-3854.

TEQUILA SUNRISE 650 TROPHY, fully chopped, girder frontend, immaculate. Lots of extras. Open to offers. 382-9082.

72—350 HONDA, EXCELLENT condition with faring, $900 or offers. 72 Kawasaki 350, good condition, $650. 388-6979 after 4 p.m.

'74 HONDA 360 7,250 MILES, everything included; must sell. 598-7323.

KAWASAKI 50 WITH HELMET, good condition, offers closest to $275. 383-3558.

1973 TRIUMPH 650 BONNEVILLE, 5-speed. Excellent stock condition. 595-8990.

'73 YAMAHA 360 ENDURO, GOOD condition, best offer. 478-8207 or 479-1035.

IMMACULATE 812 HONDA, loaded with extras, $3,800 or offers. 386-8345 'til 5, 479-1609 after 6.

'72 KAWASAKI 350 TRIPLE, good shape, asking $575. Phone 479-2863.

1974 500 SUZUKI, 3000 MILES, excellent condition, asking $1200. 385-5503.

MUST SELL 67 HARLEY DAVIDson 1200, no reasonable offer refused. 382-8862.

WANTED: TOP LEFT MUFFLER for 900 Kawasaki. Phone 479-2721 ask for Dave.

73 YAMAHA ENDURO 125, bought in 74, low mileage, good condition. 384-1064.

MUST SELL BY FRIDAY. 1973 Honda 354, asking $750. 478-9086, 478-9087.

WANTED: 69 BSA 250 STARFIRE engine or 441 Victor Engine 478-3525.

1973 HONDA CR-250 ELSINOR. Immaculate. $650. Call 477-5946 after 5 p.m.

1974 YAMAHA 175MX. EXcellent condition, like new, $900. 477-8113 after 6.

77 MOTORCYCLES

KAWASAKI
SUZUKI - BMW
FREDERICK MOTORS
Repairs—Service to All Makes
616 Queens DI-00834A 383-0823

GUTSY DIRT BIKE, GREAT FOR roads Honda 250, first reasonable offer 478-3892 evenings.

1974 YAMAHA 650, 7,000 MILES, touring saddle bags, 592-4659 between 5 and 7.

'74 SUZUKI 250; LOW MILEAGE, good condition. Offers to $950. 477-1451 after 6 p.m.

1973 NORTON COMMANDO 850, 4,800 miles, excellent condition, offers. Phone after 6 p.m. 595-8868.

74 850 NORTON, 6,000 MILES. IMmaculate, extras, $1860. 388-4869. Roy. Phone 4:30 to 6:30 p.m.

1973 HONDA, 350, EXCELLENT condition, $800 or best offer. 383-0817.

1973 HONDA CB 125, EXcellent condition, $500. 595-1768, 386-8441 — Judy.

MUST SELL '64 TRIUMPH 650CC Bonneville chopper, $1,400 or offers. Needs minor work. 656-5148.

1974 HONDA 550-4, LIKE NEW, with faring, luggage rack and back rest. 479-3637.

'73 SUZUKI 125 STREET-TRAIL, balloon tires, 3300 miles, good condition, 479-8620.

72 KAWASAKI 750, REBUILT ENgine, good condition, $1000. 384-3775.

1973 HONDA 450, IMMACULATE, low mileage, extended forks, etc. Must be seen. Phone 382-8627.

HONDA, GREAT STREET BIKE, 200 MPG, rebuilt engine, excellent condition. 385-5356.

'75 HONDA 550, WINDJAMMER, bags, boot bags, CB's, 12,000 miles. 385-6572.

1975 HONDA 550 WINDJAMMER, saddle bags, new condition, 385-6572.

1973 175 GREAVES PATHfinder, good condition, $600 firm. 478-5991.

250 GT SUZUKI 1973, EXcellent condition. Screen, helmets, 384-4766.

1972 500F 6,000 MILES, EXcellent condition. Phone 479-1576.

1973 SUZUKI 500, $500
479-5343

1972 HONDA 450. $850. CALL days, 477-3631, ask for Harry.

'74 HONDA 360, $900 OR BEST offer. Phone 595-0224.

74 HONDA 360, EXCELLENT condition. 658-8790.

'69 NORTON COMMANDO $800 or offers. 479-4703 ask for Rob.

1942 HARLEY DAVIDSON. 652-1658.

HONDA MINI TRAIL, 55CC, good condition, $200. 382-5402.

HONDA 50 STREET BIKE, GOOD condition, $125. 383-1866.

GOOD CONDITION, 1974 YAMAha, 80 cc mini Enduro. 478-0630.

45 HARLEY DAVIDSON, 384-4368, 39 Ontario.

1968 CHOPPER BSA 650, $750. Phone 383-5820 after 6.

1972 KAWASAKI 750, $1000 FIRM. 477-8742.

69 TRIUMPH 500 CC MODEL T100c. Offers. Call 383-5960.

500 KAWASAKI, $600 OR BEST offer. Phone Cathy 385-0550.

1972 KAWASAKI 350. PHONE 388-7845 before 4:30.

1972 SUZUKI 185, STREET AND trail, $500 or best offer. 479-3154.

1974 HONDA 750
383-9240

78 BICYCLES

Russ Hay On Government
2542 GOVERNMENT ST.
Between Bay and Hillside
The Leading Bike Shop
384-4722
MASTER CHARGE
TRADES WELCOME
CHARGEX
Open Mon.-Sat. 8:30-5:30
Friday 'til 9

SPRING SPECIALS
CCM mens 3 spd. $95
CCM mens 5 spd. $105
Some assorted PEUGEOTS left at SALE PRICES
A good selection of 10-SPEEDS from $95 and up

ESQUIMALT OAK BAY BICYCLE
1215 Esquimalt Rd. 388-4712
1958 Oak Bay Ave 598-4111

BUY, SELL, TRADE, REPAIR
No middle man, deal direct with qualified, mechanic, save 50% on labor. Expert buckled wheel truing. New, used bikes, all sizes, lowest prices. Open 9-8; Sun. 12-5. 384-5514, D. BRC. CCM. Reno Industries, 2519 Gov't.

LARGE TEN-SPEED BOY'S BIcycle, excellent condition. $45. 383-9505.

PHILLIPS 10-SPEED, MADE IN England, tenoers, $65. 652-2966.

10 SPEED BIKE FOR SALE. Phone 382-7594.

80 BOATS and MARINE

O'Day Sailboats
Cal-Glass Lund
Aluminum Silverline
Power Bo

80 BOATS and MARINE

IN STOCK NOW!
More of the Fantastic 4 Cycle HONDA OUTBOARDS!
Plus
a few '75 MERCS still available at BIG, BIG SAVINGS!
MULLINS MARINE SALES LTD.
382-1928 382-4515
925 Yates St.

ORDER NOW
FOR SPRING DELIVERY
CATALINA 22 Deluxe $6995
CATALINA 27 Deluxe $14,750
CATALINA 30 Deluxe $27,250
TANZER 22 Deluxe $8925
TANZER 26 Deluxe $15,900
ON DISPLAY AT
Bob Whyte Marine
SALES AND SERVICE
2226 Harbour 656-6421

OAK BAY BOAT BROKERAGE
ON DISPLAY
21' GLAS PLY ('74) 165 h.p. Merc I.O., galley, head. $11,500
28' TOLLYCRAFT ('74) 2 inboard 225 h.p. Chryslers $33,000
AT THE MARINA
1327 Beach Dr. 598-3393

DINGHY'S AND CARTOPPERS BY
Nelson — Porfabote — Rodd
Galleon — Livingston — Olympian
Snark — Wondercraft — Aquadory
Mirror — Sportyak.
Over 70 small Boats in Stock.
ALL BAY MARINA
2238 Harbour Rd.
Sidney 656-3167
Open 6 days Closed Mondays

ZODIAC
Sportboats
AVON
Dinghies
B.C. Inflatables
105-1208 Wharf St.
Find us in the basement
Div. Oak Bay Marine

NATIONAL Boat Sales Ltd.
2060 WHITE BIRCH ROAD
SIDNEY, B.C.
NEW AND USED
(604) 656-3966
GRAND BANKS, ALASKAN OVERSEAS
FISHER MOTOR SAILERS
BROKERAGE

WILL SELL MY 26' BOAT, OAK and Red Cedar, 125 Marine Chrysler engine, Danials radio phone, rods, reels, propane stove, ice-box, toilet, 30 gallon fresh water tank and sink, engine replaced last year, sleeps 6. $7,000. 383-0995.

SURFER BOATS
If you are shopping for a 24' boat, you will be surprised at how little it costs to own the best.
R.F.C. MARINE LTD.
2270 Harbour Rd., Sidney
656-5591

WESTPORT YACHTS
CROWN 23 Sloop, race-rigged, 9.9 electric start O-B, Sounder, Pulpit, Life-lines. Offers to $11,750.
WESTPORT MARINA
2075 Tryon Road, Sidney 656-5832

MAPLE LEAF 30, EXCELLENT family cruising boat, inboard engine, teak interior, re-fitted 1967 to marine survey specifications 1975. 3 Head Sails, spinnaker and gear, depth finder. Asking price $27,995. 112-754-2444 days, 758-9620 evenings.

FOR SALE OR LEASE
19'2" Fiberform, IB, 85 hours, Calglas trailer, 1973 model, sleeps 2 or 3. Lease: June, July and August, $100 per week or $300 per month. Sale: $6950. Will consider late model car or recreational vehicle. 478-7459.

NEARLY COMPLETED 26' TELSTAR Command Bridge Cruiser. 350 cu. Chris Craft power. Min. Labour required to complete with all necessary equipment on hand. Replacement material costs $16,500, all reasonable offers considered. Phone Dennis 385-7123, 386-3922.

23' GLEN L EXPRESS CRUISER, full galley, 3-burner stove with oven, stand up head with vanity, new trans and V drive, new canvass, hull just repainted, 280 Crusader, $7,895. Days, 383-3321. Evenings, 652-2154.

19' BRANDLMYR — WELL maintained and appointed. Head, sink, stove, carpets, 2 motors, electric bilge pump, and windshield wipers, etc. $4800, firm. 595-1872, after 6 p.m.

MUST SELL 38' LIVE-ABOARD older style cruiser twin 170 horse Volvo i.o. fully equipped and recently surveyed, $17,500 or best offer, will consider trade. 656-5980.

ANYONE INTERESTED IN building fiberglass hulls, I have a 21' Deep-V Plug, Reinell Design that is ready to have mould cast. Offers. 479-1203.

21' ARTCRAFT CRUISER, FORD inboard-outboard, trim tabs, fully equipped and completely immaculate. Must sell. $6200 or best offer. 656-4649 or 656-3775.

1 WESTERN MARINE OIL stove 18"x22". One 235 cubic inch Chrysler Sea Bee engine, complete with at reduction gear. Fresh water cooled. 477-6346.

FOR SALE, 12'6" BRANDLMYR fibreglass over plywood boat, 40 horse Johnson and tiltboom trailer, asking $700, good condition, phone 658-5785.

16½' DEEP-V, F-GLASS BOAT — 50 h.p. engine, electric start, 1200 lb. trailer, twin tanks, accessories, all new. Must sell. $4,450. 592-6711 after 6 p.m.

IDEAL WEEKENDER
18' fiberglass over planking, 75 horsepower, sleeps 2, lot of extras. Asking $3,000. 388-5905 after 6 p.m.

SIDNEY MARINE ASSOC.
656-5591
2270 Harbour Rd., Sidney, B.C.

14' FIBERGLASS, CANOPY, 35 horse power Johnson, Roadrunner trailer, 12" wheels, $1900. 478-2064 or 478-2548.

1971 80-HP MERC WITH COMPLETE set of controls in new like condition. Never in salt water. $1250. 598-3800.

ANCHOVIES ONE-THIRD PRICE: Herring strip and minnows, 50c per package by the case. 652-1512 or 656-5861.

BOSTON WHALERS
Now in stock, all sizes. Tollycraft, Aqua Cat., Pleasurecraft Sales. Box 2421 Sidney. 477-9424.

25' SANGSTER C-B, 255 MERC-cruiser II TR, fitted and equipped for comfortable cruising. $16,750. Inventory list and viewing 598-1140.

40' CRUISER, FULLY EQUIPPED for live-aboard, $38,000. May take motorhome or travel trailer in trade. 652-1181, weekdays.

AVON REDCREST 9' DINGHY, $400. Masthead Genoa 280 square feet, like new. 386-7310.

DINGHY KITS
8½, 9 and 15' Skookum fiberglass dinghys. 656-1157.

18' LUND ALUMINIUM, NEAR new Merc 40 electric, controls, tilt trailer, moving, offers, 598-4429.

27' BOAT NEEDS A FEW ODDS and ends, finished. Offers. 478-0886. 1327 Justin Place off Ronald.

1970 25' TROJAN GLASS, 300 hours on motor, excellent shape, $14,000. 656-3463.

SABOT SAILING DINGHY, Fiberglass, fully rigged, Offers. 477-5232 after 5.

1975 REINELL, 24' COMMAND bridge cruiser, very low hours. 658-5347.

FLOAT HOME, MUST SELL. 14x24'. Offers. Genoa Bay Marina. 748-2379.

USED OUTBOARD, INBOARD, clinker boat and small cabin cruiser. Days 656-2810.

14' THERMOGLASS, 40 H.P. Evinrude, electric start, Easy-Load trailer. Gurdy. $1100. 656-3426.

4 HORSEPOWER MCCULLOCH outboard, good condition, $125 or best offer. 479-3939.

28' FIBREFORM, $21,900. YOU won't believe it till you see it. 478-1398.

80 BOATS and MARINE

IT'S THE SERVICE "THAT SETS US APART"
1976 BAYLINER
2250 SKAGIT COMMAND BRIDGE
Designed as a moderately priced command bridge cruiser that offers all the features of a much larger boat.
— 200 HP Volvo
— trim tabs
— dual control Stations
— marine head
— camper canvas
— complete galley
— cabin enclosed with bulkhead
— swim grid
— spacious and deep cockpit
$15,495
PLUS
GOOD SELECTION OF USED BOATS
GIBSON
POWERCRAFT CENTRE LTD.
(near Bay)
2520 GOVERNMENT ST.
382-8291

HORWOOD MARINE
Horwood Marine Ltd.
823 Pandora
385-1451
14' K and C PACKAGE
Full camper top, Ez-loader trailer.
ONLY $2195
21' GLASPLY EXPRESS
Full galley, full dinette, marine head, camper too, 188 Merc I.O.. Fresh water cooling, compass, depth sounder, bottom paint.
SAVE $4000
17½' K and C PACKAGE
140 Merc I-O, camper top
REGULAR $8195
NOW $6795
COLWOOD LOCATION
Across from Farmers' Market on Old Island Hwy.
478-8211
19' GLASPLY CUTTY
Pre-owned, 140 Mercruiser, complete galley. Full camper canvas. Marine head. Calkins trailer.
ONLY $10,495
17' GLASPLY
120 H.P. Mercruiser. Full canvas. Walk-through windshield.
ONLY $6295
"We Will Match or Better Any K and C Deal"

Engines Available
GAS AND DIESEL
6 — 354T Perkins dsl. 145 H.P. 2.5:1 rebilt.
4 — 33 Chrysler-Nissan dsl. Volvo 250 I.O. drive, 70 H.P. (new).
4 — 53 GMC dsl. 100 H.P., rebilt.
283 Chris Craft 2.5:1, f.w.c., used.
273 Chrysler, bobtail or gear, 200 H.P., new.
390 c.i. Ford 250 H.P. 2:1 Gear.
Gray marine Seascout 91 D.D., 25 HP. used
4 — 162 Continental Conversion DD, 50 HP
4LW Gardner 3:1 capital gear needs overhaul
HARBOUR MACHINE LTD.
383-6555 31 Erie St.

18' SKI BOAT, FIBREGLASS over wood, 312 marine engine. Excellent running condition with trailer. Also canvas top. $2,500. 479-9244 after 6 p.m., weekends anytime

1973 65 HORSE POWER MERCURY and control, good condition used approx. 200 hours, $1200 or best offer, also portable depth indicator and fish spotter $100. 477-1557 after 5 p.m.

NORTHWEST 21 SAILBOAT, gold and ivory, sleeps 5. Complete with decron sails, cushions, pulpit, pushpit, pop top, head, trailer, 8 months old. $7,200 firm. 477-9398.

NEW 9' FIBREGLASS LAPstrake rowing dinghy, heavy mahogany trim, floatation tank, oars, oarlocks, lines and fender, $425. 385-8280.

27' DISPLACEMENT CRUISER, Scripps Hercules power, fully equipped, CB, sounder, ready for cruising. Beautiful condition. $7,900. 479-3701.

1976 17' HOURSTON GLASCRAFT hardtop, 115-horsepower Evinrude — 20 hours. Galvanized 1,800 lb. Roadrunner trailer. Offers. 652-3230.

12' RUNABOUT, BRAND NEW, mahogany seats and bow cover. Foam floatation, $350. Firm. 22" left-hand bronze propeller and shaft, $80. 16" right, $30. 479-5470.

LIKE NEW 17'6" LARSON DEEP V fiberglass boat. 100 h.p. Merc. and heavy duty EZ load trailer. Ideal ski and family boat. 388-6712, 479-6344 after 6 p.m.

WEST COAST TROLLER, DONNA III, 15 ton "A" licence, fully equipped, ready to fish. Fisherman's Wharf, Victoria, Evenings, 478-5387.

Chrysler Outboards
See us for Sales—Parts—Repairs
KEN PRASING EQUIPMENT
478-9313 800 Goldstream

18' BELLBOY HARD TOP, INboard outboard, Mercury 140 Horsepower, 9½ horsepower Mercury kicker, Calkins 3500 trailer. 478-6044.

WEST COAST TROLLER, 41', Penta diesel, 400-gallon fuel, refridge hold, all electronics, ready to go. 112-539-5519.

16 FT. PLYWOOD BOAT AND trailer, two older 35 Johnson motors for parts. $300 or nearest offer. 658-8856.

BOATHOUSE FOR SALE, SIDNEY area, 55x25. Asking $7,800. Will accept clean car as part payment. 477-9443.

BOAT LOADERS FOR CAMPERS and mini homes installed. 478-3796, 478-2754.

16' BRANDLMAYR 6'6" BEAM, excellent fishing boat, 40 HP Johnson and trailer. 383-1278.

21' NORTHWEST SLOOP, FULLY equipped, 2 sails, Johnston 9.9. Phone 385-6550.

1 CASAL FORWARD AND REverse V-Drive, good shape, $250. 656-5748 after 5.

15½' SURFRIDER 50-MERC CALkins Trailer, $3,495. 477-0868.

80 BOATS and MARINE

GOLDSTREAM MARINE
Dealer For
EVINRUDE Outboards
ROADRUNNER Trailers
K and C Thermoglass
HOURSTON Glasscraft
MERCRUISER
OMC
PARTS and ACCESSORIES
NOW OPEN
MON.-FRI. 8 A.M.- 9 P.M.
SAT. 8 A.M.-5:30 P.M.
SUN. 1 P.M.-5 P.M.
GOLDSTREAM MARINE LTD.
2994 Jacklin Rd. 478-8391

BOSUN'S Yacht Brokerage
"Always Quality Listings at Bosun's" and service is first on our list.
If you are considering buying or selling your boat contact Bob Bentham.
BOSUN'S MARINE LTD.
10775 Macdonald Park Rd.
Box 2001
656-5558 Sidney, B.C.

FIBERGLASS REPAIRS to BOATS — CAMPERS TRAILERS — TANKS MOTOR COVERS, etc.
A Complete Stock of FIBERGLASS MATERIALS
PELAGIC
PACIFIC INDUSTRIES (1974) LTD.
24 Huron St., Victoria, B.C.
386-1811 or 386-7814

Double Eagle
14', 16', 17', 18'6", 20', 22'
Canaventure
14', 16', 17'
PACKAGE DEALS our specialty
Authorized JOHNSON, OMC dealer
Bob Whyte Marine
SALES AND SERVICE
2226 Harbour 656-6421

MACE MARINE INC.
453 Head St. 383-3324 (24 hrs.)
WE SPECIALIZE IN BOAT BROKERAGE AND MARINE FINANCING
21' REINELL '75 165 OMC C.B., depth sounder $7995
21' FIBERFORM 155 V-6 OMC DR $8,800
25' BAYLINER EXP. 225 OMC galley pack, C.B. Sounder $12,900
18' MARLIN, 140 OMC as new $5,295
23' HOURSTON sedan, 250 Chrysler Volvo leg, galley, priced to clear at $10,900
18' FISHERMAN, 120 Volvo I.O., as new with Easy-Load trailer $4695
OPEN 7 DAYS
(AT WEST BAY MARINA)
"If you've never dealt with us, You've really missed the boat"

METRO MARINE BOAT BROKERAGE
We need 14'-25' boats. Let our expert salesmen sell your boat for its full value. Call Metro Marine Ltd., 2360 Beacon Ave., Sidney, 656-1105.

27' CHRISCRAFT, EXCELLENT condition, depth sounder, CB radio, stove, cooler, head, 2 water tanks, 2 gas tanks. Thoroughly checked and bottom just painted, fibreglass dinghy included, $14,500. WOULD CONSIDER PROPERTY EQUITY OR PAPER IN TRADE. 592-4186. If no answer phone at night up to 11 p.m.

BOSUM'S MOBILE RIGGING SERVICE
BOSUN'S LOCKER LTD
580 Johnson St. 386-1308

BOATERS!
See our large display of appliances, plumbing and electrical supplies.
S. J. PEDEN LTD.
2855 Quesnel St. 386-3464

SEA-RAY 240 H-TOP, 255 H.P. Merc, teak swim grid, head, cuddy cabin. Owner has purchased larger boat. Must sell. Offers to $14,500. On display Oak Bay Brokerage Office. 1327 Beach Dr. 598-3393.

TWO GOOD BOATS: 30' MONK family cruiser, cmd. br., full inventory, surveyed, $16,500. 30' Cruising Yawl, inboard aux., 4 sails, $17,500. Both at Maple Bay. Geoff Simpson. 748-3242.

FOR SAFETY SAKE
Radios — CB — VHF — SSB
Sounders — Flasher — Chart. Sales — Service and installation. Ball and Shemilt Electronics Ltd. 1 West Burnside Rd. 386-9414.

CANOE COVE YACHT SALES
SIDNEY, B.C.
656-5711 656-3915

1973 19' HOURSTON HARDTOP with stand-up camper back, 170 Volvo inboard-outboard. $4,895. Metro Marine, 2360 Beacon Ave. Sidney. Phone 656-1105.

COMFORTABLE 40' DIESEL cruiser. Lots of mahogany and bronze, sleeps 6, 2 heads, insulated, excellent condition. $28,500. 478-2273.

23' FIBERFORM
New power, radio tel., Sportyak dinghy, completely equipped for cruising. Offers to $8,500. Phone Don 386-1474, 479-8019.

14' FIBERGLASS ON PLYWOOD, 1965 35 horse Merc and controls, trailer, also older 35 Merc, runs well, $400, or trade for trolling motor up to 10 horse. 478-3398.

DISPLACEMENT CRUISER, Chrysler inboard, with Seagull outboard for trolling, $6000. Apt. 2-494 Superior Street, phone 385-8956 evenings weekdays.

14' CLINKER BUILT SMALL cabin 9.9 engine, all fishing gear tackle, life jackets, automatic bildge pump, $1000, 479-5440.

COLUMBIA 22 SLOOP. 4 SAILS, 6-HP Evinrude outboard, many extras. $8,500 or best offer. Call after 5 p.m. 382-1738.

JUST FINISHED
14' Custom fibreglass ski boat, with trailer and 35 Evinrude. 592-4659 between 5 and 7.

32' CLASSIC CRUISER, RECENTly surveyed, ready for cruising, good live-aboard. 656-4018, 652-3769, 384-4912.

34' TOLLEY SEDAN, TWIN 225 Chryslers, 490 hours. Sounder, sniffer, sleeps 6. Phone 545-6984 collect.

SKIBOAT, 18' COUGAR HULL, Berkley jet, 350 LTI Chev. Calkins trailer, $7,500. O.B.O. 746-7815.

38' MONK COMMAND BRIDGE cruiser, 595-8611 or 479-4634 after 5 p.m.

1958 10-HP. MERCURY, GOOD running condition. 592-7494.

COMMERCIAL A-LICENCE troller. Phone 382-7368.

38' HULL LISTER DIESEL offers 478-1671

80 BOATS and MARINE

DUNCAN BOATLAND
Good Selection of Used Motors
5 h.p. to 95 h.p.
CAL GLASS PACKAGES
New 15' CAL GLASS Convertible top, 73 Mercury 40 h.p. elec., controls, battery and box. 900 lb. Road Runner trailer. $2895
New 17' CAL GLASS Convertible top, 74 Mercury 65 h.p. elec., controls, battery and box. 1550 Road Runner trailer $4395
New 18' CAL GLASS Cuddy cabin, 120 Mercruiser, forward bunks., marine head, convertible top. $7995
REINELL
SEA RAY
Mercury Outboards
VANCOUVER ISLAND'S OUTSTANDING BOAT CENTRE
DUNCAN BOATLAND
746-4158

Bell BOY Fiberform Canaventure
24' FIBERFORM EXPRESS CRUISER
— 188 Mercruiser
— 188 Mercruiser
— full galley
— standup head
— standup camper-cover
2 Only
$14,995
Good Selection of
USED BOATS
A Boat For Every Budget at
MERCURY MARINE
385-1457
800 CLOVERDALE
OPEN FRI. NITES 'til 9

Oak Bay Marine
SALES AND SERVICE
DEALERS FOR:
GREW
CAMPION
APOLLO
EVINRUDE
VOLVO
OMC
YANMAR
ZODIAC
AT THE MARINA
1327 Beach Drive
598-3393

McQUADES MARINE SUPPLY
More MARINE PRODUCTS to see on our NEW MAIN FLOOR
CUSTOMER PARKING at the rear of the building at
1252 Wharf St. 383-1141

17½' HOURSTON DEEP V, 60 h.p. Evinrude electric start, E-Z Load trailer, full camper top, as new, $3,850. Metro Marine, 2360 Beacon Ave., Sidney. Phone 656-1105.

1975 18 FT. SANGSTER CUDDY, 140 Mercruiser, 10 hours on unit, full camper top, sleeps 4, marine head, immaculate, 2200-lb. Roadrunner trailer. Price $7,700. (112) 745-3706.

21' FIBREFORM SAN JUAN cruiser, full galley, head, sleeps 5, 140 Mercruiser. Excellent condition. 748-1524.

14' FIBERGLASS BOAT AND trailer, 30 h.p. Johnson motor, good condition. $2,000 or best offer. 246-4267.

18' DORIE GOOD CONDITION, floor boards, centre board, $250. 656-2302.

24' CHRIS CRAFT FULLY EQUIPped family cruiser. Asking $9500. Phone 478-5078.

24' FIBERFORM 146 HOURS. Full electronics including radar $14,500 firm. 592-6940.

1974 26' REINELL SLOOP. GOOD beginner's boat. $8,950. (112) 748-0148.

1975 23' "VENTURE OF NEWport", many extras. Phone 479-6179.

7½ HORSE POWER ARROW motor, extra tank, like new. $225. 479-1945.

RUBBER RAFT WITH PUMP and aluminium oars. $65 firm. 479-4325.

TWO BOATS. 14' TRAILER, 40-h.p. Johnson, never in salt water. 478-5803. Best offer.

6 HP EVINRUDE 1966, EXcellent running condition. $250. 477-6682, after 5.

SEA SPRAY CATAMARAN'S 15' class "A", all F.G., dacron sails. Phone 384-8002 after 6.

21' GLASSPLY 188 MERC CRUISer F.W.C., D.S., head, galley, low hours $9,200. 592-6075.

HAVE 19 PITCH PROP, WANTED 15 pitch, swap or cash. 478-9960 after 5.

1975 22' SEARAY, LOW HOURS. 188 Mercruiser, full galley, many extras. On Calkins trailer. 479-8739.

18' MAHOGANY OUTBOARD — neat paint, $950, 386-7721. Leave message.

28' CRUISER, $8900 OR BEST offer. 384-8877.

1973 4 HP MERCURY OUTboard. 478-9224.

WANTED 16' CANOE, 477-5830.

80 BOATS and MARINE

METRO MARINE
2360 Beacon Ave.
SIDNEY
656-1105
THE LARGEST SELECTION OF NEW AND USED BOATS IN TOWN
LOWEST PRICES
BEST QUALITY
TOPS IN SERVICE
DEALERS FOR SANGSTER AND LARSON
METRO MARINE IN SIDNEY WHERE THE CUSTOMER BECOMES "CAPTAIN"

45' GULF COMMANDER
For sale by owner custom built Monk design twin-diesel cruiser. 250 hrs. Radar, autopilot, Onan generator, all electric galley, diesel furnace, holding tanks, 12-knot cruising, interior teak, every conceivable extra, owner changing to large vessel of same design. Offered at owner's building cost. For detailed information call daytime 388-4741, evening 477-6479.

VAN ISLE MARINA
BROKERAGE
LAUNCHING RAMP
FUEL DOCK
Vacuum pump oil change. Complete line of filters and accessories for all vessels. Open 7 days a week, 8 - 5.
VAN ISLE MARINA CO. LTD.
Tsehum Harbour Box 2130
656-1138 Sidney, B.C.

CHEOY LEE CLIPPER 33
Ketch, luders design, built Hong Kong 1974, fiberglass hull, teak super structure, deck and interior, 6 berths, full sail inventory, 37 h.p. Westerbeke diesel engine, wheel steering, fully equipped. Phone Graham 294-3811 or 681-1770 Vancouver.

TILLICUM FURNITURE
2612 SOOKE RD.
Now makes camper, trailer and boat cushions. Any size or shape. Full selection of materials available. Free estimates. 478-0522.

30 FT. NORTH STAR 1000 SAILboat, teak interior, inboard motor. Knot meter, dinghy, main, spinnaker and three headsails, many extras. Fully equipped for racing and cruising. Phone Nanaimo after six, 753-1697.

83 AIRCRAFT

FOR RENTAL
'75 C172 IFR, $25. Pleasurecraft Sales, Box 2421 Sidney. 477-9424.

92 SPORTING GOODS

Robinson's
1307 Broad 385-3429
NOW OPEN
FRIDAY EVENINGS
FN military 8 mm. semi-auto., $140; Mauser bolt action 8mm. carbine, $45; M-1 carbine, $130; Mosen-Nagant Russian military brand, new, with acc., $65; H and R trap door Springfield 45-70, $230; C.I.L. bolt .222 cal., $100; Parker Hale .243, clip feed with 4x scope— Savage 30-30, $89; Sears 12 Ga pump, $130; Winchester 12 Ga pump, $140; Ruger 44 mag. 7½" bar., $238; Ruger combination .22 L.R. and mag, $170; Colt "Woodman", 6" bar., $214; high standard .22 target, $210.

MOTOR CYCLE HELMET, MEDIum size, $15. Ski boots, ladies size 7, Tyrol, $30. Skis, Kazama Alushorts 175 blue, $25. Taekwon Do suit, ladies 9-10, $15. 2 shin pads, 1 arm pad, $10. Offers 385-7953.

SCUBA GEAR
3000 aluminum tank, regulator, depth guage, decom meter, knife, mask, snorkel, flippers, spear gun. And buoyance compensator, 383-8603.

COMPLETE SCUBA OUTFIT. Must sell, Less than 6 months old. Excellent condition. Will sell separately. 598-5286.

MODEL 12, 12-GAUGE WITH poly choke, $155. Pre '64 Winchester Model 94, unfired condition, $225. 595-5282.

BROWNING COMPOUND HUNTing bow, arrows, accessories. Phone 477-6271.

DYNASTAR S 730 SKIS 195 CM, $90. K2 Holiday skis, new, $35. 112-246-3890.

14' CEDAR CANOE, PADDLES and lifejackets included. $220. Phone 479-1706.

FOR SALE: COMPLETE SCUBA Gear, Single '72 and twin '72 regulators, etc. 383-8298.

HANG GLIDER
Muller 18-20 with lessons or lessons alone. Phone Art 384-3775.

MAN AND WOMAN'S WET suits. Call 383-6820 after 5.

ONE DOUBLE BARREL SHOTgun, 15 gauge, $70. 478-5409.

.22 TARGET PISTOLS, ANTIQUE pistols, military rifles. 477-8381.

93 CAMERAS, SUPPLIES AND PHOTO FINISHING

Many Top Quality Used Cameras and Accessories In Stock
Bill's Photo Supply
1672 Douglas 383-7443
WHY WAIT!
We have 24 hour service on Ektachrome and Fujichrome color slide film. City Photo, 1227 Gov't. 385-5633.

NEW CANON STB CAMERA. $300 or ? Call 385-4059 after 5 p.m. Leave message for Stephanie.

HASSELBLAD CAMERA AND accessories for sale 385-8116 after 5.

ROLLEIFLEX 3.5 TESSAR, many accessories. $195 firm. Phone 598-2838.

93 CAMERAS, SUPPLIES and PHOTO FINISHING

NEW NIKKOR 135 MM 2.8, PERfect condition. 385-2273.

ROLLEI 35 S CAMERA WITH leather case. $160. 598-2148.

ZENITH B S.L.R. WITH CASE, $50. 386-7310.

96 RANGES, STOVES and FURNACES

NOW AVAILABLE
The all new Texaco oil Furnace with the revolutionary flame retention head, proven savings up to 25 per cent in fuel consumption. Harknett Fuel, 384-9381 ask for Ralph Smith.

TWO AIRCO OIL FURNACES, complete, 105,000 BTU. To be removed by or before June 1st. Best Offers. Guaranteed. 592-4673.

OIL HEATER ALSO OIL KITCHen range with bronze hot water tank and steel welded oil tank with stand, all in perfect condition. 384-7261.

MATCHING SET WESTinghouse Frost-Free refrigerator and 30" range. $850, brand new. 384-1101, 477-5554.

2 COMMERCIAL PROPANE GAS ranges, 2 ovens, 4 burners, and hot top. Good condition. 382-8721. Open to offers.

WESTINGHOUSE STOVE-ROTISserie etc., Harvest Gold. Excellent condition $100. 477-3641.

GENERAL ELECTRIC CONTINUous clean range, Avocado, like new $195. 658-5642.

97 FURNITURE

MATTRESSES
WHY NOT
buy your spring filled mattress directly from our factory, good quality at a reasonable price:
6-INCH LATEX
FOAM RUBBER (All Sizes)
posture zone support, clean, hygenic, doesn't sag or lump. 3'3", $109; 4'6", $139; Queen, $179.
IMMEDIATE DELIVERY
GREGG FURNITURE
2306 Douglas 388-7365

VILAS
GENUINE VILAS FURNITURE
WE SHIP ANYWHERE IN B.C.
BROCHURE ON REQUEST
CONTINENTAL FURNITURE
716 JOHNSON STREET 386-2458

SOLID OAK BILLIARD TABLE 4'x8' three-piece slate bed, approximately 30 years old. Solid oak frame billiard table. Must sell. $750 or best offer. Contact John Grubb, 388-6444.

WALNUT BEDROOM SET, DOUble bed, dresser with large mirror, and 2 end tables. $80. Twin bed with wood headboard $15. 2 large marble slabs, desk $10. 386-0563.

UNPAINTED FURNITURE, 7-drawer chests, regular $54.88, clearance, $39, 1-drawer night table, regular $21.88, clearance, $17. Zellers. 595-2141.

MUST SELL 2 SINGLE BEDS, $30 each. 2 orange vinyl chairs, $10 each. 1 orange cloth chair, $5. 479-6214.

CUSTOM BEDS
Captain, $120. Mate, $110. Bunks, $90. 479-7400.

2-PIECE BEIGE KROEHLER chesterfield suite, good condition. $125. 383-1866.

7-PIECE DINETTE SUITE, unique design. Phone for particulars. $800 or best offer. 478-7503.

BED CHESTERFIELD AND hostess chair, maroon. $125. Good condition. 479-1079.

DOUBLE MATTRESS AND spring, $25. Good condition. 479-7263.

WOODEN BARRELS, ASSORTED sizes for furniture and decorating ideas. 383-1328.

FRIDGE AND STOVE, APARTment size $75 each 384-8388, evenings.

OAK SIDE BOARD, $200 OR best offer. Phone 386-0661.

WOODEN WARDROBE FOR sale, also wire bed. Phone 383-2174.

TWIN BEDS, $25 EACH. 383-4804.

COUCH AND CHAIR
Take Offers. 385-4028

CORNER CHESTERFIELD. Very good condition, $250. 384-1273.

3-PIECE QUEEN BEDROOM suite, blond finish, $200. 477-3983.

98 TV, STEREO, RADIO SALES and SERVICE

PHILIPS STEREO COMPONENT SALE

TURNTABLES	Suggested List	Sale Price
1 only GA 212	$249.95	$179.95
1 only GA 209	$349.95	$279.95
SPEAKERS		
SP 30 2 way each	$149.95	$ 99.00
SP 39 3 way each	$199.95	$149.00
SP 40 3 way each	$299.95	$199.00
AMPLIFIERS		
PH 100 1 only, N2405	$149.95	$129.95
Cassette recorder	$149.95	$ 99.00

ELECTRON TV SALES AND SERVICE
100 Burnside W. 383-5432

mais 385-2435
1821 COOK
WE RENT
COLOR
BLACK/WHITE TVs
BUTLER BROTHERS
TV RENTALS
1720 DOUGLAS STREET
385-3832

Rent or Own
FROM
CITY CENTRE TV
OPEN 10 A.M. — 10 P.M.
6 DAYS A WEEK
3970 Shelbourne 477-4971
Next to K Mart in the Mall

RENT
BRAND NEW TV
FAIR DEAL SERVICE LTD.
Mastercare Maintenance Service for Admiral and Magnavox
3454 Tillicum (at Burnside)
385-7423 385-2836

CAR STEREO
AM-FM stereo radio with cassette or 8-track player from $139.95. Expert installation available.
B.C. SOUND & RADIO SERVICE
931 FORT 383-4731

USED SANSUI AM PLUS FM stereo receiver, 20 watts RMS per channel, $139.95.
ATLAS STEREO AND TV
763 Fort St. 385-2712

ENGLISH QUAD STEREO preamplifier and power amplifier, 45 watts RMS per channel. Mint. $395 or nearest offer. 382-5827 or 598-8374.

RECORDED MUSIC FOR RECEPtions — Dances. By Professional DJ's.
Hudson's Tape Centre
598-6811

C.B. RADIOS
Sales and Service. BALL & SHEMILT Electronics Ltd., 1 West Burnside Rd. — 386 9414.

FORCED SALE, LIKE NEW Sony 5160 turntable. Sony receiver STR110A, unitron speaker system, under warranty, $350. 592-4453 after 4 p.m.

RCA BLACK AND WHITE, 20". Phone 592-4361. Offers.

98 TV, STEREO, RADIO SALES and SERVICE

SHERWOOD S-7100-A, RECEIVER amp, 27 watts RMS, excellent machine, in excellent condition, $200, phone 385-6923.

WILL REPLACE PICTURE tubes in any colour televisions and overhaul for $150, 1 year guarantee, call anytime, 384-3365.

18" BLACK AND WHITE SOLID State portable TV, excellent condition. $110. 382-5142 till 5 or 382-7927 after 6. Pat.

MATCHED PAIR IMF TLS 50 loudspeakers. $750. SME 3009- S2 improved pickup arm and 2 head shells. $125. 384-9088.

JVC-CD1667 STEREO CASSETTE deck, noise reduction, 6 months old, new, $399, asking $265. 382-0694.

PIONEER ES2000 AM-FM RECeiver, 4 channel, automatic turntable, 2 speakers, excellent condition. 483-5791 or 384-7243.

STEREO AND FM RADIO, ALternate with 2 speakers, electric or electra turntable. $350 or best offer. 386-0563.

ONE PAIR 12 INCH WHARFdale speakers with enclosures, $100. Phone 746-6232 days, 748-3288 after 4:30.

RCA COLOR TV SPECIALS, 20" XL100 $548. 26" swivel base console $748. Butler Brothers 383-6911.

FOR SALE: PAIR EPI 50S. "Mites". Excellent bookshelf speakers, $120. 384-0349.

STEREO 8 TRACK WITH TURNtable, before 3:30 p.m. or anytime Thursday or Friday, 382-9522.

1975 REMOTE CONTROL COLOR Hatachi CT 990 TV, $700. Phone 382-5379 after 6.

2 75-WATT SPEAKERS, IN BEAUtiful cabinet, cost $295 each, will sell $100 each. Phone 478-4500.

NEW DUAL 1225 TURNTABLE for sale. Fully automatic. $160. 478-2278 after 5 p.m.

10-WATTS PER CHANNEL AMFM MPX stereo amp and 2-way speakers, $130. John 479-7244.

MUST SELL, NEAR NEW $2200 system, also Toshiba 14" color TV. 383-9240.

BLACK AND WHITE TV, $60. Call after 6. 595-3024. 1515 Vining.

1975 20" ADMIRAL COLOR TV, like new, warranty, $400. 477-9642.

TEAC A1200, 3 MOTOR REEL TO reel recorder, $300. 652-2279.

SANSUI SP SPACE 212 TURNTable, SP-65 speakers. 385-8955.

99 GROCERIES, MEAT and PRODUCE

DUTCH DELI AND MEATS
775 Fort St. 383-1312
SIDES OF PORK $1.29 a lb.
—which contain—
36 chops
12 steaks or 2 roasts
1 slab of spare ribs
1 smoked ham
1 slab of smoked bacon sliced
1 Smoked picnic
1 smoked Jowl
2 lbs. feet
2 lbs. ribletts
Approx. weight 70 lbs.
Hinds of BEEF $1.35 a lb
Sides of BEEF $1.85 lb.
Sides of fresh LAMB $1.69 lb.
All freezer meats cut, wrapped and frozen.
BREAKFAST SPECIAL
1 lb. Homemade side bacon
1 doz. large brown eggs
for $2.79
FROM THE DELI
Cooked roast beef $2.99 lb.
Pork sale ends May 15

SAVE ON MEAT
Try our summer pack 50 lbs. of waste-free meat for less than $1 a pound.
20 lb. chucksteak
10 lb. Hamburger Patties
20 lb. Chucksteak
10 lb. Hamberger Patties
10 lb. Fine Chicken
3 lb. Pork Chops
3 lb. Wieners
4 lb. Pork Sausage
Hinds of choice grade A beef guaranteed aged and tender, $1.29 lb.
ALBERTA MEAT DISTR.
811 Cook St.
383-3012 or 383-8552

SAVE MONEY AT HARVEY'S
Smoked Pork Hocks 79c a lb.
Harvey's Corn Beef $1.49 a lb.
Assorted Cold Meats 99c a lb.
Harvey's Potato Salad 89c a lb.
Ham and Veal Patties 95c a lb.
FREEZER BEEF SPECIALISTS
Cut, wrapped, frozen and government inspected.
2709 Quadra Street 383-2031

WAREHOUSE—LANGFORD

Sides	99c lb.
Hinds	$1.23 lb.
Fronts	79c lb.
Chuck Steaks, 10 lbs.	$8.25

Grade A1-A2 — 478-5611

WILLIAMS QUALITY MEATS
Grain-Fed Grade "A-1"
Freezer Beef
Sides $1.05 lb. Hinds $1.35 lb.
Fronts 89c lb.
Full Barron of Beef $1.15 lb.
100 per cent guaranteed quality
795 Fort Street 384-0525-26

"MEAT" AT McCOLLS
Sides of Grade A Beef $1.09 lb.
Black Puddings, Slicing sausage, White Puddings, Haggis
PARLIAMENT MEWS
Ste. 5-230 Menzies St. 382-1611

FREEZER BEEF
Grade A Red Brand grain-fed side of beef, 99c per lb. Price including cut, wrapped and frozen. Western Food. 772 Goldstream, 478-9123, please ask for meat department.

ANCHOVIES ONE-THIRD PRICE: Herring strip and minnows, 50c per package by the case. 652-1512 or 656-5861.

FINEST QUALITY LOCAL honey, beeswax and fresh rainbow trout. 658-8319.

RED RHUBARB FOR YOUR freezer, 30c lb., 652-3228.

100 MISCELLANEOUS FOR SALE

THE TRADERS
CLEARING TRADE-INS
Hoover portable 110 volt dryer, like new. Sale $99.95; Kenmore 220 volt dryer. To clear $69.95; 2 pce 4 seater sofa and chair $99.95; Hide a bed and matching chair, nice condition, narrow arms space saver, 2 pces $275; Colonial sofa high curved back, pillow arm, floral pattern, nice condition $149; Spanish 2 pce sofa and chair, nice condition $125.
AVAILAB

100 MISCELLANEOUS FOR SALE

KENWOOD PLANTARY ACTION mix master with blender and basic attachments 1 year old, Kenmore tub and wringer washing machine large, Sparten (Singer) sewing machine, Skil sander pad type, B and D drill and bits, Craftsman jigsaw. 383-4347.

PYRAMID INFORMATION EXCHANGE
For FREE, monthly newsletter from Pyramid Products of Western Canada on new and old research information write P.I.E., P.O. Box 1904, Victoria.

MOVING—DAVENPORT AND chair $145; Vinyl Rocker-Recliner $85; Double Box-spring and mattress $50; 5-drawer Vanity Dresser $50; 35 decorative bricks 40¢ each; 3 tires 13 x 6.50 $5 each. 478-8097 after 5 or weekends.

OFFICE FURNITURE, SMALL oak desk, and chair, $85; secretarial oak desk and chair, $100; large oak desk, $100; assorted drawstring curtain rods, ranging from 3' to 6' as new, $20 for the lot. 479-5563.

ELNA SUPER-MATIC SEWING machine, $135; natural varnished chest of 6 drawers, $40; ladies' Triumph bicycle, $20; domestic treadle sewing machine; 1967 World Book, white and gold with year books to 1976. 382-9474.

SANYO WASHER-SPIN DRYER, good running order, $50. Harvest gold Viking deluxe built-in dishwasher. Good condition, $75. 22 cu. ft. freezer, good condition. $75. 382-5523.

GARAGE SALE
Sat. 1 till 4 p.m. 707 Middlton St. (The Gorge area). Man's new 5-speed bike, Viking stereo, Trombone telescope; cassette tape recorder, typewriter, picnic table etc.

4 DRAWER DESK, $79; PORTABLE color TV, $250; Triple dresser with mirror, $119; Wooden drop leaf table, $20. Mel's Bargains, 3460 Quadra, 384-3152. Chargex and Mastercharge.

3 PIECE ANTIQUE WHITE AND gold bedroom suite, $225; Telephone gossip bench, $40; ping pong table, $19. Mel's Bargains, 3460 Quadra, 384-3152. Chargex and Mastercharge.

MUST SELL QUEEN-SIZE waterbed, handmade quilt, aluminium wood burner, stereo, potters wheel, lamp, sewing machine, chair, 479-8481 after 5.

GARAGE SALE, SATURDAY AND Sunday, 11 a.m.-4 p.m. Old wooden desk and chairs, kingsize waterbed and assorted household items. 930 Lakeview off north end of Saanich Rd.

MOVING — BLUE CHESTERfield, chest of drawers, tables, lamps, Franklin heater, with wood logs, and all attachments, many other items, phone 595-2770 or 388-5087.

MECHANICS TOOL BOX AND roll away cabinet with assortment of new and used hand tools, $1,300. Value, sell as unit or separate. 386-0262.

1975 WORLD BOOK ENcyclopedia 1976 year book and Science Year, Dictionary and stand. Unused. Mint condition. $375. 479-5343.

MOVING LARGE GARAGE SALE
Furniture, lumber, household items, bikes, crib, quality toys, plants, much more. 385-6924. 3181 Mars Street. Saturday, 10-4 p.m.

FROM ESTATE OAK DINING table, carved oak side board, excellent condition. 2 beautiful matching oak chairs. Must sell. 477-0658 after 6.

SINGER ZIG ZAG SEWING MAchine, cabinet model with stool, new condition. Try it you'll like it. Phone 479-7434 before 11 a.m. or after 6 p.m.

SACRIFICE. LADY'S ENGAGEment ring, size 3½, large quarter karat diamond and 2 small diamonds. Guaranteed. Cost $350. Sell for $150. 386-8595.

GARAGE SALE SATURDAY, May 8, 8 a.m. to 4 p.m. at 853 Leslie St. (off Saanich Road), household items, garden tools, baby things, crib, etc.

WASHER AND DRYER, APARTment size, bunk beds, chrome suite, all like new. Stereo, color TV. Basement sale May 8 and 9. 4133 Bremerton St. 479-2652.

TABLE MODEL COLOUR TV $195 offers, double pedestal desk, mantel chime clock, stretch stitch, sewing machine. 478-5449.

I.C. GIFT SHOP SWEATERS, toques, stockings, beadwork, basket work, all Indian crafts, candies, chips, pop, etc. 942 Stelly's Cross Roads, 652-3632.

EXCESS EQUIPMENT, 1 NEW Hero airless paint sprayer, 1 used Hero airless unit. Clark and Patterson Color Centre, 384-0443.

ONE COLEMAN TWO BURNER propane stove, $25, one Coleman fuel deluxe stove, two burner used one season $35, call 388-7745.

AVAILABLE 15 JUNE, MCCLARY dial defrost fridge $200; Inglis washer $275; matching dryer $100. 478-8097 after 5 or weekends.

WHITE GRADUATION DRESS. Size 10-12. Worn once, $25, carving set and 6 steak knives $10. 388-5851.

REEL LAWNMOWER, $75. BABY buggy, $50. Swimming items, $10. Car jack, $5. Curtain rod, $5. Pool cue, $3. 384-3919.

TV, MAYTAG PORTABLE dryer, double bed with headboard, vacuum cleaner, miscellaneous. 388-7901.

FRIDGE AND STOVE, 1-YEAR-old. Also, Baby's crib, walker, carriage, playpen clothes, etc. 382-3060 after 5 p.m.

LAST CHANCE TO BUY QUALIty MAYTAGS before the price hike . . . Butler Brothers, 1720 Douglas 383-6911.

DRAPES 144"X65" AND 104"X65", $50. Movie camera and projector, 8mm — regular, both $50. 384-5603.

INDIAN RUG, 8X10, APRICOT, best quality. Mint condition. $250. Phone 658-5141.

STEREO, OFFERS. BED AND dresser. Fridge and stove. Living room curtains. 385-3070, after 6:30.

MAGICAL EQUIPMENT FOR sale, 3 major stage illusions. Phone 592-1422.

BUILT IN VACUUM SYSTEMS BY WIZZARD INDUSTRIES
479-3122 days or 477-5365 eves.

WASHING MACHINE, BLACK and white TV, water bed, many others, reasonable. 479-6198.

REGINA ELECTRIC BROOM, $18. Chest of drawers, $20. Symphonic stereo component, $150. 598-7560.

SELF PROPELLED REEL-TYPE power mower. Near new condition. Only $90. 386-2826.

COPPERTONE TWO DOOR fridge, $275, range, $150. Colonial color TV $200. 479-3209.

I AM AUTHORIZED TO SELL Life Time European Health SPA Membership. Phone 592-3192.

BLACK AND WHITE KITCHEN table, 6 chairs, $75. Spin dry washing machine, $90. 383-6213.

ALL WOOL ORIENTAL DESIGN carpet, 9x12, and 10x13, direct import. 386-2812.

QUEEN ANNE STERLING silver 3-piece tea set, $150. 656-1065.

PLAY-MORE POOL TABLE, like new with cues, balls etc. $300. 384-1101, 477-5554.

NEARLY NEW 20 CUBIC FT. freezer, white, excellent condition. 382-9995.

9" TABLE SAW, 10-SPEED BIKE, 15-gallon aquarium with accessories. 386-8570.

HEAVY DUTY UTILITY TRAILer, sides and roof fold down, suitable for camping. Offers. 592-0409.

MISCELLANEOUS ESTATE items for sale, couch, beds, lamps, dishes, 598-4415.

2 CONTINENTAL SINGLE BEDS, $50 each. Immaculate. Firescreen, $20. 598-7356.

FOR SALE GERMAN MADE TRIco-Fix knitting machine $75. 385-5660.

HOOVER WASHER AND WHIRLpool Dryer, 110 volt. Upright Deep Freeze. 479-6271.

NEW LEAD FISHING CANNON balls, 55c per pound. 478-4788 or 478-3360.

HOT WATER TANK, 3000 AMP, 40 gal. bronze; $95, 598-7579.

13 CU. FT. FROST FREE fridge, coppertone, $215. 382-0532.

LADIES' SUMMER CLOTHES, all sizes, low prices. 384-5016.

2 ALUMINUM WINDOWS 3½'X6', 1 steel garage door, 7'x8'. 477-6346.

CHEST FREEZER, 11.8 CU. FT., like new. $225. 382-5966.

DAY BED CORNER GROUPING, $150. Partial Royal Albert china service (Dainty Blue). 478-5186.

GLASS DISPLAY CASE, 40" high, 27" deep, 70" wide. 386-2181.

7.3 CU. FT. FREEZER, COLDspot, $150. 592-2523.

100 MISCELLANEOUS FOR SALE

MOVING EAST: MUST SELL: 3-piece bedroom suite, $75; Washer-spin-dryer and matching dryer, $200; 2 casual chairs, $15 each. 9 drawer dresser, $35; small china cabinet, $50; single bed, $25; separate mattress, $15; Older living room set, $50. Older kitchen suite, $15. 384-3588.

ZENITH TV CONSOLE, GOOD working condition $40; World Book Encyclopedia, Child Craft and Cyclo-Teaching equipment $65; Dinette table and chairs chrome—yellow $20; Jade plants $1.95 each. 477-3641.

BEAUTIFUL CONSOLE MAHOGany table (30 to 76") as new- $350. Tappan continuous clean, electric range, harvest gold, 2 years old $185, older arborite kitchen suite $45, 2 Presto presser cookers $30 each. 386-7697.

DEMO SALE: OIL FURNACE, complete with 250-gallon tank, heating pipes and ducts. Good condition. Offers. Also, hot-water tank, good lumber doors and windows. Must go. 478-2227.

KENMORE SEWING MACHINE, almost new, excellent condition. Completely automatic, $250 or offers. Phone 477-1574 after 3:30 p.m.

2 DOUBLE BEDS AND mattresses. Large table, folding legs, two 8' fluorescent lights. Work bench, Misc. items. Cheap. 479-6576, 535 Kenneth St.

GESTOLITH OFFSET PRESS, Elliott addressing machine, and printers storage cabinet. Phone 334-4046 evenings, or write 1650 Piercy, Courtenay, B.C.

A WORLD OF PLASTICS
VICTORIA'S ONE STOP PLASTICS HEADQUARTERS — INDUSTRIAL PLASTICS, 2105 DOUGLAS.

TELEPHONE ANSWERING MACHINES
Lease to own for as low as $12.00 per month. INTERCONNECT. 384-0511, Anytime.

Emhart 911 smoke detectors. The best available. Reg. $69.95. Now $44.97 plus battery.
PRICE'S LOCK AND SAFE LTD. 847 Fort 384-4105

8' WOODEN SELF-CONTAINED Frigidaire meat display case. Good working order. 8' Stanley overhead door with hardware. 385-6424 or 478-8400.

SOLID OAK BILLIARD TABLE 4'x8' three-piece slate bed, approximately 30-years old. Solid oak frame billiard table. Must sell. $750 or best offer. Contact John Grubb, 388-6444.

OUTDOOR INCINERATOR BARrels, ready to use. Free delivery. $5.49. New and used wooden barrels. 383-1328.

MOVING TO APARTMENT. Must sell miscellaneous furniture, rugs, Zodiac motor and parts. 478-2568.

9X12 FLORAL CARPET, $40. TV stand, $15. 20"x40" pool table $8.50, baby steamer, $3.50. New long blonde wig, $15. 384-1694.

SEARS CAR ROOF, 14 CU. FT. plastic luggage carrier, Waterproof and lockable, new condition, $50; 385-4259.

MATCHED PAIR ANTIQUE brass port-holes, diameter 20", glass width 3" Beautiful. Phone 384-9667.

VIKING REFRIGERATOR, 13 CU. ft., $300, Viking range, 24", $240; both used 10 months, excellent condition. 598-7309.

1 MAN'S GOLD WEDDING BAND with 3 diamonds. Brand new. Value $100 or best offer. Phone 656-2294.

GARAGE SALE MAY 8TH AND 9th. Misc. Household items. Boat, motorcycle, 7100 Lucille Drive. (Brentwood) Inquiries 652-3014.

GIFT CERTIFICATES—A NICE gift for friends to enjoy our sing-along, Friday and Saturday nights. Kings Den Restaurant. 388-4488.

3 HORSEPOWER STANDUP COMmercial quick freeze unit, 1958 Volkswagen, left hand stainless steel drain sink. 995-1147.

USED GESTETNER and RONEO stencil duplicators from $100. At INTERCONNECT, 939 Johnson, 384-0511, Anytime.

METAL DETECTOR AS NEW, $135 firm, Metronome $15 new, 385-0090 after 4 p.m.

VERY GOOD 17 CU. FT. DEEP freeze, $125. 479-3304.

STAINED GLASS WINDOWS, 75 years old, 592-4659 5 and 7.

103 MISCELLANEOUS WANTED

LUNDS
AUCTIONS
Tuesday — 7 p.m.
Friday — 1:30 p.m.
APPRAISALS
For All Purpose
386-3308

KILSHAWS
1115 Fort St.
AUCTIONS
Friday at 7:00
Appraisals
for
Insurance and Sale
PURPOSES
384-6441

THE SALVATION ARMY Needs your re-usable clothing, furniture and household goods. "Help us to help others." Family Thrift Stores. Victoria, Sidney and Langford. For pickup — 386-3295.

BRENTWOOD
BARGAIN BARN
BETTER QUALITY USED FURNITURE AND APPLIANCES
Before you buy or sell
Compare our Prices
7115 West Saan. Rd. 652-1711

INTERNATIONAL KNIVES
Knives — Guns
Military Surplus
Sell — Buy — Trade
574 Yates 383-2422

COMPLETE SET OF HAND CARpentry and wood-working tools, used 15 cu. ft. or larger fridge, ice-cream maker, binoculars, old-style wood canvas director chairs, used indoor outdoor carpeting, Antique chairs, after 5, 384-6067.

DO YOU HAVE ANY OLD FURniture, old wood stoves, brass, copper, pictures, collectibles, antiques, etc. I will pay cash for articles. 479-2684.

LIGHTING PLANT, 4-10KW OR 10-20 H.P. engine. Also garden furniture and barbecue. Gerry. 385-5708.

WANTED DESPERATELY; black tuxedo, size 36 approx. Call 385-8996, evenings.

WANTED—GAS DRIVEN DEEP well pump, and tea wagon. 656-5969.

FOUR USED 550-12 TIRES, DANforth type anchor for 17' boat. 385-4380.

IF YOU ARE MOVING AND have any furniture please call 595-7567.

WANTED — OLD POSTCARDS, pocket watches, china, etc. 595-7567.

OLD PAINTED OR VARNISHED wooden furniture, any condition. 383-2533.

WE BUY FURNITURE, HOUSEhold goods, pictures, tools, etc. Best cash prices. 386-0462 anytime.

WANTED: 10-SPEED BIKES that need repairs. Any condition. 652-2966.

WANTED: WATER SKIS AND equipment. 479-5265.

SELL OLD BOOKS TO THE Haunted Bookshop. 382-1427.

FRIDGES AND FREEZERS bought. All-Temp.

WANTED: TO RENT 4' OR 5' steel wall ringed forms. 652-5809.

RIFLES, SHOTGUNS, AND PISTols wanted. 477-8381.

103 MISCELLANEOUS WANTED

WANTED LEFT HANDED MEN'S golf clubs. Phone 383-6090.

WANTED OLD ELNA SEWING machine, in good shape, 382-5848.

109 MISCELLANOUS TO RENT

SAWYER SEWING CENTRE
RENT TO OWN — Domestic and industrial sewing machines
840 FORT 388-6228
CLOSED MONDAYS

WHY BUY AND MAKE A MISTAKE?
Rent a telephone answering service from INTERCONNECT, 384-0511.

ELECTRIC CEMENT MIXER, will deliver, 384-0777.

115 SWAPS

3'X6' BRUNSWICK AIR HOCKEY table, new condition, will trade for pool table. 598-8112.

116 COINS AND STAMPS

CASH FOR CANADIAN AND British collections, 385-9929 or Saanich Stamps Sales, P.O. Box 4094, Stn 'A'.

$100 OLYMPIC GOLD COIN Proof, $175 each. Admiral Stamp and Coin Shop, 849½ Fort St., 384-1315.

$300 1966 AND PREVIOUS DIMES and quarters. Best offer. 382-4367.

117 ART and ANTIQUES

ROYAL CITY ANTIQUES LTD.
649 FRONT ST.
NEW WESTMINSTER
Presents
"The Connoisseur"
Antique Auction
Over 600 lots imported European Antiques and collectables. Preview May 9, 1976 2-10 p.m. Sale May 10, 11, 12, 7 p.m. To be held at the International Westwind Motor Inn, 741 Goldstream Ave., Victoria, B.C.

MAGGIE CAMPBELL'S Antiques, Royal Crown Derby Mikado Dinner Service, Low Chinese Rosewood Table, Cira 1860. 402 Moss St., 382-4814.

CLOCK REPAIRS
All types, guaranteed workmanship. Pick-up, delivered. Time-Tech Services. 477-5273.

CLOCKSMITH
Repairs, antique clocks, grandfather clocks, watches. Citizens Ltd. 388-4069.

WANTED: QUALITY ANTIQUES, furniture, clocks, rugs, etc. Top prices paid. David Robinson, 384-6425.

EARLY CANADIAN ANTIQUE chairs, rocking cradle, cherrywood side table, flat-to-wall. After 7 p.m. Shawnigan Lake 743-5789.

ETCHINGS BY ES LEMSDEN circa 1914, signed. Also, William Walcot, circa 1930. 652-2966.

ANTIQUES EXPERTLY REpaired. Call 478-2539.

ANIMAL WOOD CARVING BY Rudy Seytera. 477-8381.

120 GARDEN SUPPLIES

B.C. GREENHOUSE BUILDERS. Information, brochures, write 783 Hutchinson or phone 385-8445 anytime.

QUALITY GREENHOUSES, standard sizes available or built to your specifications 382-0982.

Fertilizer

MANURE
Excellent garden manure for sale. Will load free. 743-2887.

GOOD OLD COW MANURE, bags $1.50, delivered over 6. 479-5426.

COW MANURE
652-2026, 652-1743. So Sunday calls please.

HORSE AND COW MANURE. 6 yards delivered. 652-2517.

COW MANURE.
478-1876

Plowing, Rotovating and Cultivating

DON'S TRACTOR SERVICE
477-3913
We rotovate, plow, cut grass and brush also, loading and hauling.

COOPER TRACTOR SERVICE
477-1122
Rotovating, garden maintenance, lawns and landscaping.

RAMSAY'S LOW-COST ROTOtilling. 16 H.P. Tiller. Big or small jobs, phone for reservations. 598-6541.

HAROLD'S ROTOTILLING
Powerful 16 h.p. machine will enter 26" gate. 479-1337 or 479-4714.

SOILBUILDER SERVICES
Rotovating, composting, manures. Call 386-7048, 5:30-6:30 p.m.

KAYTER'S ROTOVATING SERvice. No job too big or too small. Reasonable rates. 383-8269.

ROTOVATING
Lawns and gardens. Guaranteed work. Reasonable. 658-5406.

ROTOVATING, BACK FILLING and leveling. 479-8561.

Seeds, Bulbs, Plants Trees, Shrubs

GERANIUMS FOR SALE, 85C. 1424 Edgeware Road.

Topsoil, Rocks and Fill

SCREENED TOPSOIL WITH MAnure and sand added, $11 per yard delivered, minimum 6 yards. Garden sand $3 per yard plus delivery. Road gravel. E. Nixon Ltd Phone 385-4431 or 385-5642.

NO. 1 TOPSOIL, $8 CU. YD., 4 yd. minimum in Saanich, 6 yds. Victoria, Esquimalt, further 8 yds. minimum. 598-4371 or 658-1112.

Sand, Gravel Supplies
Phone 478-3000.
Don Mullett Trucking.

TOP QUALITY TOP SOIL MIXED with manure, 10 yards $8 per yard. Smaller amounts available. Peninsula Bulldozing. 479-1884.

VIRGIN SOIL
Black, shredded and clean. Fast delivery. Call A-1, 383-1532.

TOPSOIL FOR SALE, PHONE Bohnet and Lambrick, 652-2710, 652-2910.

CLEAN BLACK LOAM, 7 YDS, $56, bag $2. Clean fill, 7 yds. $30. 995-1977.

PEAT SOIL BAG $2.00 FREE city delivery; or $4.50 a yard you haul, 598-5701.

125 PETS and SUPPLIES

SELLING, REASONABLE, 9-week-old female Irish Setter. Shots and papers. From long line of Champions. Would previous interested parties please call again. 383-0767.

LHASA APSO PUPPIES shaggy, shedless, perfect pet. $175. Finest registered stock. Satisfaction guaranteed. Lha-Dobe Kennels. 478-1155.

REGISTERED AMERICAN Cocker Spaniel, Irish Setter, Boston Terrier, puppies. Imported stock. Show quality. Guaranteed. 477-6568.

PUREBRED IRISH SETTER FEmale, one year old. Champion stock. Good for show or pet. $100. Phone 479-4553 after 6.

REGISTERED ENGLISH springer spaniel pups. U.S. and Can. Champion sire. Pet and show stock. Shots. Duncan 746-7579

YEAR OLD SEAL POINT SIAmese needs a loving home. She is spade and had her shots. Call 385-1937 after 6 p.m.

UNREGISTERED SPRINGER FEmale, 5 months, 477-9804 before 6 p.m.

PUREBRED MALE SAMOYED, no papers, $55. Available now. Cobble Hill, 743-2243.

FOR SALE BLUE HEELER PUPpies, phone after 5 p.m. 479-2302, 479-3689.

SIAMESE KITTENS, SEAL AND chocolate point, $30. 478-9346 after 5, anytime weekends.

2 VERY SMALL MALE, FEMALE Australian puppies, $10 each. 386-0563.

PUPPIES AND BOARDER COLlie, mother free to good home. 656-4912.

PUREBRED MALTESE PUPpies, Ranmar Kennels. 869 Park Ave., Nanaimo. 754-2072.

REGISTERED ENGLISH POINTer pups. Excellent hunting stock. $125. Phone 246-4069 Chemainus.

PUREBRED DALMATION PUPpies, very good natured, lovely pets, $50. 478-7930.

40 GALLON, ALL GLASS aquarium, lid and light included. $45. 595-5765 after 6 p.m.

PUREBRED MALE POMERAniem, orange in color. 112-753-5584.

125 PETS and SUPPLIES

PUREBRED IRISH TERRIER female pup, papers available. $75. 383-2220.

1 FEMALE SIAMESE KITTEN $25. 384-9986.

SPRINGER SPANIEL PUPS, SEE at 1159 Finlayson, 7 p.m.-9 p.m.

VERY TAME BLUE EYED cockatoo. $1,100. Phone 652-3555.

BEAUTIFUL AFGHAN PUPS 479-5173.

DALMATION PUP WITH SHOTS, $90, after 6. 479-2976.

SCHOOL WOULD LIKE TO BUY female Chinchilla. 479-8293.

½ NORWEGIAN ELKHOUND pups, 2 males left. $20. 477-8410.

PUREBRED DALMATION PUPples for sale; 477-0365, after 4 p.m.

127 CHICKS, POULTRY HATCHING EGGS SUPPLIES

4 VARIETIES OF CHICKS, ALSO fancy birds and turkey poults. 478-7617.

FOR SALE 7 LAYING HENS. $2 each. 478-2807 after 5.

128 LIVESTOCK SUPPLIES and EVENTS

CONSIGNMENT
HORSE AND TACK
AUCTION
Sunday, May 30 1 p.m.
Twin Cedars Indoor Arena
Akenhead Rd., Cedar
(South of Nanaimo)
Consign Now 758-5070
753-5631

FOR SALE, QUALITY REGISterred thoroughbred gelding, 16 H.H. 11 years old, trained for flat, but shows good jumping potential. Excellent show prospects. Only for experienced riders offering good home. Phone 658-1136.

REGISTERED HALF-BREED quarter horse mare, sound, outstanding potential, show and competition. Just four, excellent disposition, descendant of Man-O-War. Forced to sell, $950, 383-9505.

MANDER TRUCKING — 478-5332 Agricultural sawdust, fir and hem. For farms, greenhouses, nurseries, livestock bedding. Cedar hog fuel—riding rings, excavations. Evenings, 477-5053, 479-7628.

STUBBEN REX 16" SADDLE. Excellent condition, $225. Also, girth Numnah bridle, safety stirrups, leathers. Three child-sized washable show jackets, $12 each, 383-6497.

MANDER TRUCKING — 478-5332 Agricultural sawdust, fir and hem. For farms, greenhouses, nurseries, livestock bedding, Cedar hog fuel — riding rings, excavations. Evenings, 477-5053, 479-7629.

REGISTERED QUARTER horse, two-year-old filly, dame Cocette McCue, sire Timber Tom, filly has good confirmation. Phone Port Alberni, 723-2514, after 6 p.m.

BEAUTIFUL BAY THOROUGH bred gelding, 6 years, 15.2 hands, excellent conformation, quiet, dependable. Call 595-6709 or 652-2444 before 3 p.m.

FOR LEASE BY THE HOUR, 15.2 HH, riding horse, to experienced riders, $4 per hour, ring, 652-1209 between 12-4 or 10 p.m. to midnight.

POLE, HEREFORD-HOLSTEIN cross cow for sale. Had a calf a month ago. Gentle milker. Milks about 6 gallons a day. Call after 4 p.m. 642-3270.

WELSH MOUNTAIN PONIES for sale, one mare one Gelding, one colt. Offers considered. 658-1036.

QUALIFIED HORSESHOEING and trimming. Dan McPherson, Victoria, 477-3226, Duncan, 748-1170.

QUALITY HEREFORD COWS with calves at foot, also some heifers due to calve. Reasonable. 478-2791.

15 INCH WESTERN SADDLE and bridle, $75; English Cavalry saddle and bridle, $40; 386-6275 Pager 732.

HORSE SHOW, JUNIOR SHOW 23rd of May. Senior Open Show 24th of May, held at the Victoria Riding Academy, 592-1124.

FOR SALE: 16" STUBBEN REX, good condition, 1 pair Romika riding boots, 652-2355 evenings.

GOOD FAMILY HOLSTEIN MILK cow, was running with bull. Priced for quick sale. 478-6507.

GOOD NATURED DONKEY. (Jenny) ride and drive, good home essential. $100. 478-6257.

HORSE PASTURE FOR RENT. Wilkinson Road area. Phone 479-3703.

GOOD LOOKING BAY GELDING suitable for beginner, $325. 112-646-2067.

FARRIER SERVICES, HOT AND cold shoeing, trimming. Donnie Buckner. 386-0998.

PUREBRED ARABIAN GELDING four years old, started English, experienced rider only, $900. 386-2098.

BEAUTIFUL BLACK MARE AND two yearling registered ½ Arab colts, 479-8112.

FIR POLES, SUITABLE FOR corrals, fence rails, etc. 112-743-2838.

TWO SAANEN YEARLING DOES $80 each, two Toggenberg does purebred $125 each. 479-4749.

NUBIAN MILKING GOATS AND kids, Ganges. 537-2352.

FOR SALE, HORSE AND SADdle, $300. 642-5554.

ARAB QUARTER HORSE FILLY, one year old. 478-7275.

2 FEMALE GOATS, FOR SALE. $25, $50. 479-6198.

GENTLE YEAR OLD WELSH pony colt for sale. $25. 658-8196.

130 HEAVY EQUIPMENT AND MACHINERY

ATCO 75 30' 5TH WHEEL FLAT deck, triple axle, tilt bed GVW 19600, electric brakes. Offers 479-4697. 659-1927.

CAT 944A WHEEL LOADER, 2½ yard GP bucket, tube-lock enclosed cab, 14x24 tires, good condition. $13,000. 642-5146 or 642-5737.

NEW BOB CAT TRAILER, TANdem axel, electric brakes, removable loading ramps, $1800 firm. 384-4686 or 1038 King Road.

450 CRAWLER LOADER, GOOD shape, reasonable offer. Jordan River 646-2067.

14-A D-8 CAT, COMPLETE WITH angle dozer and winch. 478-3865.

ALL TERRAIN CONSTRUCTION fork lift. GM Diesel. 478-3865.

135 FARM IMPLEMENTS

MF Massey Ferguson
IRON HORSE
EQUIPMENT LTD.
748-2809
Massey-Ferguson 50A Backhoes. Rough Terrain Diesel Forklifts.

MF 45 and MF 65 in stock. Farm tractors — all sizes. Open 6 days 9 to 6.

TRANS CANADA HIGHWAY
4 Miles South of Duncan

FERGUSON TRACTOR, 3 POINT hitch with rear mounted blade, power take-off, cultivator attachment, utility trailer. Complete landscaping package, $1,200 or reasonable offer. 479-6607.

150 CARS FOR SALE

1967 COUGAR AUTOMATIC, power steering, power brakes, radio, vinyl roof, 477-3066 or 477-4303.

'69 CHARGER 383 AUTOMATIC, console, big boot slotted chrome rim, needs some body work. $2000 or best offer. 478-5279.

'66 CALIENTE 2-DOOR HARDtop, power steering, power brakes, very good condition throughout. $700. 402 Esquimalt Rd.

'69 AUSTIN 1100 WAGON. $1000. 382-0168.

'73 CUTLASS S. EXCELLENT condition, power steering, power brakes. $3695. Offers. 382-0168.

1964 VAUXHALL VIVA, $125, 479-7485.

1968 DODGE DART 270 V-8 AUTOmatic. $1,500. 652-1062.

'76 FURY STATION WAGON, fully-equipped, low mileage. $5,950. 477-5920.

150 CARS FOR SALE

YOU CAN EXPECT
A Great Deal
From . . .

Cornell
CHEV/OLDS
Cadillac
CHEVROLET TRUCKS
Sales/Service 385-5777

OPEN 'TIL 9 P.M.

ISLAND'S
FINEST
SELECTION
"Your Reasonable Offer Accepted"
ALL CARS AND TRUCKS TESTED

75 FIAT 128
75 CUTLASS 4-dr.
75 CELICA 5-speed
75 PLYMOUTH Duster HT
75 MONZA
75 MATADOR 2-dr HT
75 CHEVELLE 4-dr
75 IMPALA 4-dr HT
75 VEGA Hatchback
75 NOVA 4-dr
75 CHEVROLET 4-dr HT

74 ELDORADO
74 CHRYSLER 4-dr HT
74 PONTIAC LeMans
74 VEGA Estate Wgn
74 VEGA Hatchback

73 CUTLASS Supreme HT
73 CUTLASS 4-dr.
73 CHEVELLE 2-dr HT
73 OLDS Custom Cruiser
73 CORTINA GT
73 TORINO Stn. Wgn.
73 CADILLAC
73 VEGA Hatchback
73 CHEVELLE 4-dr
73 CADILLAC Coupe De Ville
73 CHEVELLE Wgn.

72 METEOR HT
72 MAVERICK 2-dr
72 PONTIAC HT
72 CORTINA
72 TOYOTACelica
72 MONTEGO
72 MAZDA 1800 Stn. Wgn.
72 FORD Custom
72 TOYOTA 4-dr
72 FIAT 128
72 FIRENZA

71 CAPRI
71 MATADOR
71 VEGA Hatchback
71 OLDS Delta HT
71 PINTO 2-dr
71 TOYOTA 2-dr
71 CADILLAC De Ville
71 METEOR HT
71 CHEV 4-dr HT
71 CHEV 4-dr HT
71 MAVERICK
71 FORD Stn. Wgn.
71 DATSUN 510
71 GREMLIN 2-dr
71 TOYOTA Crown
71 CHEV Impala HT
71 OLDS Cutlass

70 FORD LTD HT
70 MAZDA 2-dr
70 PONTIAC 2-dr HT
70 CHRYSLER Stn. Wgn.
70 MUSTANG HT
70 MAVERICK 2-dr

69 FORD Galaxie 4-dr
69 MUSTANG
69 FIAT Spyder
69 CHEV 4-dr HT
69 CHRYSLER Stn. Wgn.
69 FORD 4-dr
69 COUGAR 2-dr
69 FORD Country Squire

68 VAUXHALL Stn. Wgn.
68 BUICK Skylark 350
68 CHEV Stn. Wgn.
68 PONTIAC 4-dr

67 BUICK Special
66 BEAUMONT 4-dr
65 BUICK LeSabre 4-dr
67 GRAND PARISIENNE

TRUCKS
74 DODGE ¾-ton Maxi Van
72 CHEV ½-ton Pickup
65 FORD Bronco
74 FORD ¾-ton
73 TOYOTA PU, Canopy
73 FORD ½-ton
73 CHEV ½-ton Pickup
71 GMC ½-ton Pickup
71 VEGA Panel
69 CHEV ½-ton

CORNELL
CHEV - OLDS LTD.
3050 Douglas — 385-5777
Dealer Licence D-00681A

AUSTIN 1100, 1965, DESPERATE to sell and will bargain. 57,000 miles, good transportation, $400, 4-7, 382-2073.

ONE OWNER
1968 Epic, 34,000 miles, good, clean, economical transportation. $595. 384-5281.

1970 DATSUN 510 4-DOOR, STANdard, radio, 63,000 miles, good condition. Best offer over $1,250. 595-1671 after 6 p.m.

1974 PINTO SQUIRE STATION wagon, automatic, radials, snow tires, 15,000 miles. Phone 383-0059.

'74 CRICKET, 2-DOOR HARDTOP, top shape, inflation fighter price. $2,400 firm. 478-0021 or 478-6857.

1970 PLYMOUTH RR, 383 AUTO, ps, 39,000 miles good shape, asking $2200. 595-8020 after 5.

'68 IMPALA SS, P.S., P.B., BUCKets, extras, excellent condition. $1,300. 388-4687.

'68 CAMARO, 396, VERY FAST machine, many extras. $2300. 478-2438 between 6-8 p.m.

1968 CHARGER 383. FACTORY air. Phone 477-3536.

1973 CELICA ST. EXCELLENT condition, $2700. 592-1005.

150 CARS FOR SALE

ENSIGN CHRYSLER PLYMOUTH

ENSIGN'S
SALE

CARS
CHECKED BY
CAR CLINIC
DIAGNOSTIC
CENTRE.

GOVERNMENT
INSPECTED

2-YR.
WRITTEN
WARRANTY

100 PER CENT
BANK
FINANCING
O.A.C.

Huge Selection

67 Rambler 440
67 Chrysler Newport
68 Plymouth Belvedere
68 Pontiac Laurentian
68 AMC Ambassador
68 Dodge Dart
68 V.W. Beetle
69 Pontiac Safari S.W.
69 Rambler
69 Mazda 1200
69 Plymouth Fury
69 Volvo 144 S
70 Ford Custom 500
70 Dodge custom
70 Pontiac Lemans
70 Ford Fairlane S.W.
70 Chrysler New Yorker
70 Ford Maverick
70 AMC Hornet
71 Dodge Dart
71 Volkswagen 411
71 Plymouth Satellite
71 Plymouth Fury S.W.
71 Plymouth Fury II
72 Plymouth Fury II
72 Olds Cutlass
72 Toyota Corona
72 Firenza
72 Datsun 510 S.W.
72 Mazda 616
72 Mercury Montego
73 Jaguar XJ-6
73 Datsun 1200
73 Pontiac Astre S.W.
73 Ford Maverick
73 Fiat 128 S.W.
73 Datsun 610
73 Plymouth Regent S.W.
73 Chrysler Newport
74 Dodge Crestwood S.W.
74 Mercury Bobcat
74 Plymouth Fury II
74 Plymouth Satellite
74 Datsun 610
74 Volkswagen Beetle
74 Volkswagen Audi
74 Mazda RX4
74 Volkswagen Bug
74 AMC Matador
74 Plymouth Fury III
74 Pontiac Astre Hatchback
75 Ford LTD S.W.
75 Valiant Brougham
75 Plymouth Fury S.W.
75 Toyota Corolla S.W.
75 Valiant Scamp
75 Volkswagen Bug
75 Ford Ltd
75 Valiant Duster
75 Honda Civic
75 AMC Pacer
75 Fury Custom
75 Gran Fury
75 Plymouth Fury Sport

PLUS
MANY MANY
MORE

ENSIGN
Chrysler-Plymouth
Ltd.
DOWNTOWN
YATES at COOK
Dealer Licence number
D-495A
386-2411
Open Weekdays
Till 9:00

'62 MERCURY METEOR AUTOmatic, runs well, $200 or best offer, 382-7461.

1974 CHEVELLE MALIBU CLASsic, 12,500 miles, $4,150 firm. 477-0388.

1975 HONDA HATCHBACK STANdard, mint condition 11,600 miles. 2751 Richmond Rd.

MUST SELL '69 CAMARO, $1,750. View at Brentwood Texaco or phone 385-1045.

IMMACULATE '75 VALIANT Broughman luxurious model, only 6,000 miles. $4,900. 592-7271.

'71 MAZDA ROTARY, EXcellent condition. Offers. 385-1590. Ask for Jim.

RESTORED
'58 Edsel 2 dr. ht. Sell or trade for van. 478-7898.

150 CARS FOR SALE

GEM MOTORS
480
Esquimalt Rd.
Under New
MANAGEMENT
ECONOMY
PLUS

73 VEGA wagon, auto, low mileage $2595
73 PONTIAC ASTRE wagon, auto, wood panelling, roof rack $2095
72 TOYOTA Corolla 2-DR, auto, clean. $1895
71 MAZDA R-100 clean $1295
71 DATSUN 1200, 4-DR., 4-speed $1695
71 VAUXHALL 4 DR., auto, low mileage, clean. $1195
70 SUNBEAM 4-DR., auto $1395
70 MAZDA 2-DR., new motor, clean. $1495
67 COMET 4-DR., 6-cyl., auto, power steering. $1095
66 VOLKSWAGON Beetle, clean $ 695
59 THAMES Van, clean and straight $ 695

BEFORE YOU BUY
GIVE US A TRY
Trade Accepted
Gem Motor Sales
Ltd.
382-7195
D-0058A

B & B
CAR SALES
3233 Douglas St.
385-4121

'72 Toyota 1600 $1075
'72 Toyota Coupe $1075
'71 Toyota Corona $ 875
'70 Alpine GT. $ 875
'69 Cutlass Convt. $1675
'68 Firebird Convt. $1675
'68 Chevelle Htp. $1375
'68 Buick GS $1475
'68 Montego MX Convt. $1475
'67 Skylark Special $ 675

60 UNITS
TO CHOOSE FROM
B. BOND J. BARNES
DLR. Lic. 00794A

72 CHEV STATION WAGON, 350

150 CARS FOR SALE

Parkdale FIAT SAAB

75 Fiat 124
75 Fiat 128 2 Dr.
75 Saab 99
74 Fiat 128 Coupe
73 Fiat 128 2 dr.
72 VW camper
72 Fiat 124 4 dr.
70 Vauxhall Victor
69 Toyota Corona
69 Toyota Sprinter
68 Toyota wagon
64 Morris 1100

100% BANK FINANCING
12.75% O.A.C.

ALL CARS GOVERNMENT INSPECTED
OPEN 9 a.m. - 6 p.m.

LATE SHOPPING?
Open Mon., 9-9

PARKDALE MOTORS LTD.
2151 BLANSHARD
By Memorial Arena
386-2277 D.L. 13683

1963 IMPALA SS, 396, CAM, headers, bored out, etc. Rebuilt turbo 400, shift kit, bucket seats, power steering, power brakes, power windows, craig power play tapedeck, radials, air shocks. Needs paint and body work. $1,4000 invested in motor—and transmission. $1,250. Brian 5:30-7:30, 477-0720.

WANT A CAR FOR DELIVERY work? Well I have a 1974 Astre panel wagon, with 4,000 miles. Automatic, with roof rack, and radio, for $2895. For more information call Eric Hammer, at McCallum Motors, Colwood lot, 478-1741. D-00850B.

1967 FORD FAIRLANE XL500, 271 h.p. 289, new Holley, new Transgo C4 automatic new dual exhaust, Accell, new brakes, ET diamond spoke mags, pro stock hood, much more. Can produce all bills. $1,500 or offers. Phone 478-2752.

1972 GTO, 455-H.O. IMMACULATE inside. Needs painting out. Owner will consider trade on Pick Up, Boat or what have you. Asking price $3,900. Call 384-0581 daytime and ask for Clarence. After 5 p.m. 384-9424.

LAST OF THE LEAN CATS
1970 Cougar Silver with black top, deluxe interior, 351 2V, 4-speed, PS, power disc brakes, F70-14 wheels and tires, heavy duty shocks. Top condition, appearance and mechanical. Phone 477-6537.

1974 HORNET HATCHBACK, red, white vinyl top and custom stripe, automatic, radio, economical 6-cylinder engine, rear defroster, extra tires and rims plus more extras. $3,000 or offers. Phone 656-4770.

1966 FURY III WAGON, AUTOMATIC, power steering, body and interior A-1, 318 engine overhauled transmission, brakes, exhaust, serviced and repaired. Government tested. Best offer. 598-7614.

1970 CADILLAC ELDORADO, EXcellent condition, air, power steering, power brakes, power windows, power seats, power door locks, AM-FM stereo, tape deck and much more. $4,000. 595-0653.

40 MPG. '69 MINI, RECENTLY tested. Excellent shape. Tape Deck included. $1200, or will take older ½-Ton truck on trade. Call Clayton after 5. 478-7721.

RARE 1954 METEOR 2-DOOR station wagon, factory rebuilt motor, new clutch, reliable car, very worthwhile restoring, $500. 112-748-1129.

1958 MERCEDES 219, RECENTLY safety inspected, 6 cylinder gas, clean interior. 1957 Mercedes 220-S for parts, 1965 Chev panel, 6 cylinder, 4-speed transmission. 382-5300.

1973 PINTO RUNABOUT, AUTOmatic, radio, exceptionally clean, $1,875. Appointment to see. 384-1721, 477-0510. Sports Classic Cars, 2825 Bridge. D-13451.

STATION WAGON, 1969 PONTIAC Safari 9-passenger, V-8 automatic, power steering and brakes, avacado, excellent condition. $1500. 477-3767.

'68 CAMERO SS 396, STOCK 350 horsepower, 3-speed, turbo, positrack, new exhaust, radials, power disc brakes, AM-FM radio, very clean. 478-0264 after 4 p.m.

1964 CADILLAC COUP DE VILLE, one owner. All power options. Air-conditioning. Good mechanically. Excellent interior. Body in good shape. $1,000 or offers. 395-7155.

1971 DODGE COLT, EXCELLENT condition, standard, 2-door, new clutch, long life battery etc. Must be seen to be appreciated. 598-3583, 384-8773.

1952 CHEV. MINT CONDITION, must be seen to be appreciated. $1,000 or best offer. 3140 Cedar Hill Road.

1962 VORVAIR MONZA 4-DOOR automatic, new metallic green paint, $550. 1962 2-door standard, $500. Phone 385-8122 or 652-1587.

1975 ASTRE HATCHBACK AUTOmatic, less than 4,000 miles. Excellent condition. Must sell. $3600. 383-8298.

'74 BROWN DUSTER, 2 DOOR, 6 cylinder, automatic, radio, vinyl roof, and many extras, $3300. 384-2320.

BANK REPOSSESSION IMMACUlate 1975 Pinto station wagon with numerous options, open to bids. Phone 388-4441 between 9-5.

'72 VW BEETLE, GOOD CONDItion, asking $1,800 or offers, phone Ron Hinkelman 385-9746, 9-5 weekdays.

1971 DATSUN 510, FAIR CONDItion, 2 litre engine, 5 speed transmission, mag wheels, not running. $400. 478-5409.

1972 PINTO SQUIRE WAGON, automatic, radio, very clean, $2175. Appointment to see 384-1721, 477-0510, Sports Classic Cars, 2825 Bridge. D-13451.

'73 GRAN TORINO STATION Wagon, 351 automatic, power brakes and steering. No reasonable offer refused. 598-4683.

'70 OLDS 2-DOOR HARDTOP, low mileage, one owner, immaculate condition, must be seen to be appreciated. 592-3051.

'71 DUSTER 318 AUTOMATIC. 59,000 miles, excellent shape, offers. 385-2735 after 6.

'72 TRIUMPH GT 6, LOW MILEage with mags, radio and heater. 477-9282.

'65 FALCON SPORTS COUPE, 289, auto., P.S., P.B., radials, excellent condition. Best offer 383-6897

1972 CORTINA 2-DOOR AUTOmatic, radio, mags, closest offer to $1,595. 478-2487.

'68 REBEL 6 CYLINDER AUTOmatic, much work done, $650 or best offer. 479-5770.

COLLECTOR'S ITEM
1963 Lincoln Continental 4-door convertible. 592-3440.

'73 TOYOTA COROLLA STATION wagon, low mileage, good condition, offers. 477-6364.

1974 FIAT X19, 20,000 MILES, $4,900 or nearest offer. 595-5705 Dave.

1957 CHEV STATIONWAGON, best offer. 1950 Austin for $50. 478-4032.

1970 TOYOTA CORONA, EXcellent condition. $1,975. Phone 385-2301.

1959 VAUXHALL, EXCELLENT running condition, $550 or best offer, tested. 384-1639.

1967 CHEVELLE MALIBU CONvertible, excellent condition, best offer. 743-9413, Shawnigan Lake.

'65 FURY III, V-8 AUTOMATIC, power steering, tested. Offers. 383-4804.

1966 CHRYSLER FOR SALE. Phone 382-7594.

1959 CORVETTE, 652-1658.

150 CARS FOR SALE

VICTORIA DODGE CHRYSLER ON YATES

"HAS THE BEST FOR YOU"

75's

VW Westphalia
Toyota Corolla 4 dr., Std.
Cricket S. Wagon
Valiant Custom 4-dr. sdn.
Dart Sports 2-dr. Htp.
Maverick 4-dr Sedan
Tradesman B200 Maxi Van
Toyota Corolla St. Wagon
Volvo 245 St. Wagon
Datsun 710 St. Wagon
Colt Carousel 2-dr. Htp.

74's

Satellite Sebring 2 dr. HT
Satellite 4-dr. Sedan
Satellite 2-dr. HT
Volkswagen Beetle
Tradesman B300 Window
Toyota Corolla St. Wagon
Satellite Sebring Plus
Plymouth Fury III 4-dr.
Ford Ranger ½-ton P.U.
Plymouth 4-dr Sdn., x-RCMP
Chev 4-dr. Sdn., x-RCMP
Toyota Corolla 2-dr. Htp.

73's

Toyota Corona 4-dr. Sedan
Toyota Corolla St. Wagon
Mazda St. Wagon
Toyota Corolla 2-dr.

72's

Firebird Esprit 2-dr.
Cortina St. Wagon
Ford Courier Pickup

71's

Vauxhall 2-dr., auto.
Toyota Corona 4-dr. Sdn.

3 Years Oil Changes
As Per Manufacturer's Specifications

THE DOUBT IS OUT
When you buy a 1971 Car or Newer

WE GIVE YOU
30 Days or 1,000 Miles
100% Power Train Warranty
At No Cost To You

ALL UNITS CLEARLY PRICE TAGGED

VICTORIA
DODGE CHRYSLER
819 YATES 384-8174
Hours Mon.-Fri. 9-9, Sat. 9-6
Dealer Licence No. D00867A

Wille Motors

75 TOYOTA Corolla $2895
75 DODGE COLT auto. $3695
75 VALIANT 4-dr. $3995
74 PONTIAC Gran Prix $5595
74 CHARGER $2995
74 COUGAR $4595
73 TORINO SW. $3695
72 GRAN TORINO 4-dr. $2595
72 VW Super Beetle $2295
71 MUSTANG Fastback $2995
71 TORINO Squire $1995
71 CHEVELLE SW $2295
70 VW Beetle $1595
68 SKYLARK $1895
68 BARRACUDA convert. $1695
64 METEOR SW $ 395

MORE TO CHOOSE FROM
OPEN 9 A.M. to 8 P.M. DAILY
WILLE MOTORS LTD.
Dir. D-13-645
3240 Douglas at Cloverdale 382-2313

G.C.M. MOTORS LTD.

74 VEGA Hatchback AT $2495
72 BUICK Skylark 2 dr. HT $3095
71 VEGA 3-speed $1395
71 COLT 4-speed $1495
70 DATSUN S.W. automatic $1395
69 DODGE Coronet S.W. AT $1795
69 MAZDA sedan 4 speed $1295
73 DATSUN 1600 pickup $2595
62 FORD ½-ton 6 cyl., 4-speed $595

OPEN EVENINGS
BY THE WESTBROOK PLAZA
780 GOLDSTREAM 478-3242
OPEN 9 A.M.-6 P.M.
Dealer Licence 13439

BILL CARTER
CARS LTD. D 13601

66 KARMAN GHIA $900
71 TOYOTA Auto $1400
67 METEOR Stn wgn $600
67 DODGE Coronet $600
65 PLYMOUTH Auto $600
68 RAMBLER 6 Auto $400
66 AUDI front wheel dr. $900
66 SUNBEAM Minx A-1 $700
69 CORTINA Std $800

Large Selection of Transportation SPECIALS
2538 Government
385-1716

INFLATION FIGHTERS
'66 Volks Beetle $695, '65 Volks Beetle $95, '64 Volks Beetle $395, no reasonable offers refused while they last. Phone 477-9166. Shelbourne Auto Mart, 1640 Cedar Hill X Rd. DL-00856A.

1969 AUSTIN 1800, IMMACULATE condition, new tires, $2000, or best offer. Phone after 5:30 478-4697.

1970 AUSTIN MINI COOPER, racing suspension, weather carbs, sway bars, $1,000. 385-6572.

SACRAFICE 1973 GREMLIN, EXcellent condition, $2,200 firm. 382-8662.

'54 FORD TESTED, IMMACUlate condition, mechanically sound. 479-5057.

1972 CELICA ST, 4 NEW RADIals, city tested, standard, excellent condition. $1750. Offers 383-9306.

1966 FORD PARKLANE, MOTOR rebuilt, must sell, asking $250. 383-9306. 5 and 8 p.m.

'67 CHEVY II, 4 DOOR, 6 AUTOmatic, tested, $700. 479-2564 after 5.

'74 PINTO, NEW RADIALS, AND brakes, $2,100. After 6 p.m. 595-5255.

1970 MERCURY MARQUIS, GOOD condition, 478-3865.

1968 V.W. BEETLE, GOOD CONDition, Phone 384-8681, evenings.

1972 DATSUN 1600, 510 STANdard. $1,200 or best offer. 384-4078.

'60 VOLKS. BST REASONABLE offer. Must sell this week. 595-8791.

27,000 MILES, 1968 RAMBLER, excellent condition, $1100, 592-1165.

150 CARS FOR SALE

SUBURBAN MOTORS

HOME OF
LINCOLN, MERCURY, MONARCH, METEOR, MONTEGO, COUGAR, COMET, BOBCAT, '76 CAPRI II AND FORD TRUCKS!

YOU CAN PUT IT ALL TOGETHER! AT SUBURBAN!

72 CAPRI 4-speed $2,195
72 VOLKS Beetle Radio 4-speed $1,895
71 PINTO 2-dr. 4-speed, radio $1,495
70 MONTEGO 4 dr. V-8, automatic, power steering, power brakes, radio $1,695
70 VALIANT Duster 6 cyl. standard $1,495
70 TOYOTA Crown 4 dr., 6 cyl. 4-speed $1,695
69 PONTIAC 2 dr. htp. V-8, automatic, power steering, power brakes, radio $1,295

ASK ABOUT OUR
2 YEAR EXTENDED WARRANTY

WIDE OPEN
UNTIL 9 P.M.
MON. THRU FRI.
6 P.M. SATURDAYS

SUBURBAN MOTORS
3377 Douglas St. 386-6131
Dealer Lic. 00863A

INFLATION FIGHTERS

73 VW Beetle $2172
70 PONTIAC Htp. $1311
70 CHEV Auto $1213
70 POLARA Auto $ 947
70 DATSUN Sprint $ 647
70 MAZDA $ 540
69 FAIRLANE Auto $1047
69 CORTINA $ 637
69 MINI $ 550
68 FURY III Htp. $1056
68 MERCURY Auto $ 910
68 POLARA Auto $ 847
64 MALIBU 6 cyl $ 521
62 RENAULT $ 380

Palm Motors
Instant "NO-RED-TAPE" Credit
2936 DOUGLAS AT BURNSIDE
D-00641A 386-8385

COLLECTORS ITEM
1955 Chevy Nomad model rarely seen today. Body in excellent shape, but needs some restoring. See Danny McClintick at 385-2445. Speedway Motors Ltd. Dealer Licence No. D-00486A. 971 Yates.

1974 MAVERICK GRABBER, V-8, automatic, 4 barrel, Headers, mags, wide radials. Green with white. Excellent condition. $3,500 or offers. 386-0659.

1966 DODGE POLARA 318 V-8 Automatic, powdr steering, low mileage, one careful owner. $1195. 592-4161.

'64 IMPALA 2-DOOR HARDTOP, 283 automatic, $625. '61 Pontiac 2-door hardtop, 6 automatic, $375. Both tested, 479-8327.

'69 LTD. V-8 AUTOMATIC, power steering, power brakes, excellent condition, $1,400. 478-9858 after 5 p.m.

'64 CORVAIR, WHITE, 4-DOOR automatic, good tires. New points, plugs. Needs little work. Must sell, make an offer. 595-6665.

1971 TOYOTA CORONA DELUXE. 4-speed, new alternator, clutch, shocks, etc. 80,000 miles. $975. phone 477-9902.

'57 CHEV 2-DOOR HARDTOP, 327 4-speed, 80 miles on motor, Holley 850, headers, cam etc. Needs paint. $1500 firm. 748-2217 Duncan.

1966 PONTIAC PARISIENNE 2-door hardtop, new tires, good condition, little body work required. $350. 384-1823.

MOVING MUST SELL 1974 DATsun B-210, 2-door, standard, radio, tape-deck, 37,000 miles, $2,700 or best offer. 478-1804.

1973 FORD LTD. COUNTRY Squire. All power including windows. Trailering model. 1600 Fairfield Road.

1968 FORD STATIONWAGON 289 automatic, PS, PB, new muffler, tailpipe and tires. Just tested. $995 firm. 385-5475.

'64 HILLMAN SUPER MINX. Good interior, body and mechanical condition. Tape-deck, economical. $490. 384-9417.

1964 PONTIAC CUSTOM FORD. American mag wheels, offers. 383-6641.

'72 TOYOTA CELICA ST, WHITE, red interior, new tires, low mileage. 478-7873.

66 CHEVY II 2 DOOR SEDAN, 6 automatic, 35,000 original miles. Offers. 383-1394 between 5 and 8.

BUICK SPECIAL, 1955 RUNS well, just tested, ring Chris. 598-1221.

$3,500 TAKES. 1974 TOYOTA CElica ST, sun roof, automatic. 383-7024.

'68 VW BEETLE. GOOD CONDItion. $1,050. Phone 642-5023.

150 CARS FOR SALE

THREE POINT MOTORS
Mercedes-Benz
DATSUN

76 VW RABBIT
Only 200 miles, red 2-door, radio $4,695

75 BMW 530
Only 6,000 miles, metallic blue, sun roof, automatic, radio, stereo tape $11,595

75 TOYOTA
Corona hardtop, automatic, radials, radio, 5,500 miles $4,795

75 FIAT 128 L
Only 4,000 miles on this sporty red coupe $3,895

74 AUDI 100 LS
Green, 2-door, automatic, power steering, radio $5395

74 OLDS OMEGA
Hatchback, automatic, power steering, radio, 22,500 miles $4,295

74 PINTO
Runabout, automatic, vinyl roof, radio, 23,000 miles $3,595

74 PICKUP
Toyota Hilux, 20,000 miles, truck mirrors, radio $3,595

74 VEGA
Automatic, radio, 21,000 miles $3,295

74 DATSUN B 210
Vinyl roof, radio, 23,000 miles $3,195

74 ASTRE
Automatic, radio, 19000 miles $3195,

73 FORD
Red Torino hardtop, black vinyl roof, automatic, power steering, radio, 33,000 miles $3,495

73 TOYOTA
Corona hardtop, only 16,500 miles $3,295

73 PICKUP
Toyota Hilux, truck mirrors, heavy duty bumper 33,000 miles $2,895

73 TOYOTA
Corona 4-door radio $2,795

73 TOYOTA
Corolla 1600 2-door, radio, 24,000 miles $2,595

73 MAZDA
Sporty white coupe, 32,000 miles $2495

72 VW 411
Roomy sedan, sunroof, radio, radials, 34,000 miles $3,295

72 PEUGEOT 504
Sunroof, automatic and radio $3,295

72 DATSUN 1200
Blue automatic $2,295

72 MAZDA 616
4-door sedan, radio $2,295

72 CORTINA L
2-door, radials, only 27000 miles $2,295

72 DATSUN 510
Two-door $1,995

71 DATSUN 510
Four-door $1,795

70 DATSUN 510
Automatic $1,995

70 REBEL
SST hardtop, automatic, radio $1,995

70 MAZDA 1500
4-door, radio $1,795

70 TOYOTA
Corolla, automatic $1,695

68 TOYOTA 1200
Only 43,000 miles $1,295

OPEN TILL 9 P.M.
2620 GOVERNMENT at HILLSIDE
385-6737
Dealer Licence D-00740 A

B. MADSEN MOTORS LTD.

75 MAVERICK Sedan $3895
75 MALIBU Classic Sedan $4195
74 BEL AIR 9-pass. wagon $4195
74 TOYOTA Corolla 2-dr. $2495
72 MAVERICK Sedan $2295
70 CHEVELLE 2-dr. htp. $2695
70 CHEVELLE Nomad wagon $2495
69 TOYOTA Corona sedan $ 995

OVER 30 VEHICLES IN STOCK NOW
2691 SOOKE RD. 478-5011
D.L. 13456

CONVERTIBLES
68 Dodge Dart GT, V-8-auto, P.S. $1650
65 Mustang 6 standard. Special $ 850

PAINTER MOTORS LTD.
D-00346A
Appointment to view ANYTIME
385-0122 837 Yates

SELECT
MOTORS 950 YATES
382-8321 384-1322

'73 GRAN TORINO Squire Wagon, V-8, auto., 41,000 miles, radials. Good condition, $3150.

PAINTER MOTORS LTD.
D-00346A
Appointment to view ANYTIME
385-0122 837 Yates

MUST SELL—
71 Ltd. station wagon, 9-passenger, power steering, power brakes, power rear window, excellent condition, equipped for trailer towing. $3295 or offers. 386-9626.

'72 MONTE CARLO, POWER steering, power brakes, air conditioning, excellent condition. 383-2474.

SUMMER'S HERE, '72 COUGAR XR7 convertible, all power, low mileage, 351 V8. 382-9348 after 5:30.

1968 PONTIAC PARISIENNE 327 motor, air conditioning, fair condition, $550 or best offer. 382-8264.

68 BUICK SKYLARK, GS 350, good shape, high mileage. 478-6186.

1975 CHEV MONZA 2+2, LOADED with extras, phone 478-5638.

'65 CORVAIR, 2-DOOR, GOOD condition, radio, $800, 656-2296.

1970 MAZDA, GOOD CONDITION, tested, $900. 382-7070.

1965 CHEVY II STATION WAGON, good shape, best offer. 386-6652.

1969 FIREBIRD 350 4 SPEED, good condition, 478-2737 after 5.

150 CARS FOR SALE

Brian Holley MOTORS LTD.
FIAT VOLVO LANCIA

MAY MADNESS
PRE 1970 CLEARANCE SALE

68 VOLVO 142 2 dr. 4 spd. 1 owner. Excellent condition $2695.

67 PEUGEOT 204. Unusual front wheel drive, 4 dr. sedan Kilometer speedo. Dark green, tan interior $1295.

67 VOLVO 144 4 dr. sedan, stnd. Dark blue, light blue interior, radio $1695.

67 MGB GT. Good condition but requires some body work $1295.

66 VAUXHALL ENVOY wagon. Ideal second car. $595.

65 FORD MUSTANG 2 dr. ht., small V-8 auto. Metallic copper $1595.

65 RAMBLER Station Wagon. 6 cyl. only owner from new. Unbelievably clean $995.

65 VW BEETLE. Original 65,000 mi. Very clean. $1295.

64 VOLVO P1800 coupe. Overdrive. Leather upholstery. Needs some body attention $1195.

62 VALIANT wagon. Rare auto. Signet model. Power rear window $895.

62 STUDEBAKER LARK 4 dr. sedan, 6 cyl. 1 retired owner $495.

B.C.A.A.
Inspected Used Cars
See the mobile unit on our lot on Saturdays.

SERVICE - PARTS
8 A.M. - 9:30 P.M.
MON thru SAT.

Brian Holley Central
2 Blocks North of Mayfair Mall on Douglas
384-1161 Dealer Lic. 00903A

AMC COOL IT!
WITH AN 'Air Conditioned' '76 PACER
We Have A Limited Supply of '76 PACERS equipped with factory 'air' at no extra charge! Value $504.

MAKE US AN OFFER ON THESE GUARANTEED TRADES!

72 HORNET 2 DR.
73 TOYOTA CELICA
72 DATSUN WAGON
71 OLDS WAGON
72 CORTINA 2 DR.
69 OLDS SEDAN
71 MAZDA 616
72 FIAT WAGON
72 MAZDA 616

MAKE AN OFFER ON ANY ONE OF THESE SAFTY TESTED AND GUARANTEED CARS!
IF THE OFFER IS REASONABLE THE 'GOOD GUYS' HAVE BEEN TOLD TO SELL THEM!

REG MIDGLEY MOTORS LTD.
736 Cloverdale
385-8756
Dealer Lic. D00247A

GREEN PLEASURE MACHINE
1974 Mazda 808 station wagon, roof rack, radio, 8 track, excellent condition. 31,000 miles, $2,900 or offers. 382-4180.

1969 CORTINA, 4-SPEED, RADIO, mags, and other accessories. $840 or best offer. Call 592-3464 5-7 p.m.

1974 CHEVROLET VEGA, LOW mileage, lots of extras. Radio. Phone 595-0951 after 5 p.m.

65 VW BUG, MAGS, HEADERS, and many more, $1200 firm. 478-5406.

29 MPG. A CLEAN 1970 FORD Maverick, an excellent running sedan for $1,480. 478-2075.

1971 DATSUN 510, 2 DOOR, STANdard, radio, tachometer, tuned-up. New muffler. $1350. 383-8668.

70 CORTINA, 46,000 MILES, good shape, offers. 652-2501.

150 CARS FOR SALE

DOUGLAS VOLKSWAGEN PORSCHE AUDI

TEST DRIVE 76 RABBIT and SIROCCO
GOOD SELECTION

PREMIUM USED

75 TOYOTA Corolla auto, 4 dr., radio, low miles $3695
75 FIAT 128 4 spd, radio $3395
74 PINTO auto, radio, vinyl roof $3495
74 CHEVY Nova auto, 4 dr. radio, factory air, low mileage $4195
73 PINTO squire wagon, auto, radio, factory air $2995
72 TOYOTA Corolla, 4 spd, $2495
70 MAZDA 1200 4 spd., very clean $1295
69 FORD Cortina, 4 spd, radio, low mileage, clean $1295
69 CHRYSLER, 2 dr., htp., radio, very clean, low mileage $2395

74 & 75
BEETLES
SUPERS, CUSTOMS STANDARDS
$2,595 - $3,695

100% FINANCING O.A.C.
SCOTIA PLAN

Douglas Volkswagen Ltd.
Porsche - Audi
3329 Douglas Street
388-5466
Dealer Licence 00341A

McCallum DATSUN VOLVO
McCallum Motors Ltd.
DOWNTOWN

SPECIAL CARS AT SPECIAL PRICES

COLWOOD
1836 Island Highway
478-1741 Dir. Lic. D-00850A

75 VEGA Hatchback
74 TOYOTA Landcruiser 4x4
74 DATSUN Pickup
72 TOYOTA MARK II S.W.
69 ENVOY 2 dr.

DOWNTOWN
1101 YATES AT COOK
382-6122 Dir. Lic. 00850A

73 AMBASSADOR Brougham, air conditioned
74 VOLVO 164
75 VOLVO S.W. Air conditioned
74 VOLVO 4 dr. GL
71 VOLVO 245 S.W.
74 DATSUN 260Z
73 TOYOTA Celica ST
73 DATSUN 610 S.W. auto.

MAKE US AN OFFER WE'LL LISTEN

PREMIUM

1966 Ford Fairlane Convertible, near new top, new tires. Top condition. Nearest offer to $1500. Phone 592-7518.

1973 CHEV.
Impala, 27,000 miles, 4-dr hardtop, vinyl roof, top condition $3,000. Phone 592-7518.

150 CARS FOR SALE

De Pape

NEVER
NEVER NEVER Make The Mistake Of Buying Your Car Before You See Us!

73 MERCEDES 450 SEL
72 MERCEDES 280 SEL
72 DATSUN 240Z
67 ROLLS ROYCE 4-dr., air
76 DATSUN 280Z 2+2
75 LINCOLN MK IV
75 TRIUMPH TR6
68 TRIUMPH GT 6
74 TRIUMPH Spitfire
74 RIVIERA Loaded
74 ELDORADO w-sunroof
74 AUDI LS 4-dr. auto
74 MAZDA RX4 wgn. auto
73 ELDORADO loaded
75 GRANADA 4-dr., auto.
75 MAVERICK 4-dr., auto
75 PINTO 4-speed, radio
74 DATSUN ½ Ton, auto.
73 MONTEGO Brougham
73 KARMANN GHIA conv.
73 HORNET, auto., 6
73 ASTRE, auto.
73 CELICA, 4-speed
71 MGB, low mileage
70 BUICK Wgn., air
70 TORINO Conv.
70 VOLKS. VAN. Bargain!
68 DATSUN Wgn., auto.
67 TOYOTA Crown
65 ENVOY, 4-spd.
65 ROVER 4-dr., 4-spd.

Diagnostic Reports
Repair Invoices Available on ALL CARS
100% BANK FINANCING O.A.C.

De Pape
DePape Motors Ltd.
760 JOHNSON ST. 384-8035
D-00264A

HORWOOD MAZDA
810 Johnson at Blanshard
385-1451
Dealer Licence D-00803A

75 MAZDA Cp., 4,000 mi.
73 TOYOTA S.W.
73 CORTINA 2000, 2 dr.
72 MAZDA 808 Wgn.
72 TOYOTA Cp. auto.
72 MAZDA 616 sedan
71 PINTO auto.
70 TOYOTA 1900 auto wgn.
70 MAZDA 1500 wgn.
69 MAZDA 1200 2 dr.

TRUCKS
69 FORD, 4-spd.
73 COURIER
74 CHEV. ¾-Ton PU.

COLWOOD LOT
1619 Island Hwy.
Next to Coastline Trailers
478-8211 Dir. Lic. D-01264A
Tues. - Fri. 12 - 9
Sat. 9 - 5

75 CELICA, 12,000 mi.
74 TOYOTA SR5 Cp
74 CHEV ¾ ton PU
73 PINTO Square S.W.
73 BUICK Century
73 RX3 Coupe
72 MAZDA 1800 S.W.
71 DODGE Charger
71 DATSUN 510
70 MAZDA Pickup
70 MAZDA 1200 Coupe

ALL UNITS PRICE TAGGED
100% Finance O.A.C.
Bank of B.C.

REDUCED PRICE! '72 COUGAR XR7, 31,000 miles, lady driven since new, power steering and brakes, excellent condition. Must sell. 384-6777.

1971 ROVER 2000 TC, RED, black interior, 54,000 miles, runs well, one owner. $2100. Phone 746-6232 days 748-3288 after 6:30.

'74 HONDA 360, 7,250 MILES, everything included, must sell. 598-7323.

TRANSPORTATION, 63 FORD Fairlane Station Wagon. $325. 592-3903.

63 RIVIERA, ALL FACTORY OPtions, needs body work. Taking best offer. 386-6781 No. 23.

64 VW CUSTOM FIBERGLASS fenders, wider tires, holley carb, quad tapedeck. 384-1827.

1976 PONTAIC LEMANS SPORT. Many extras. Closest offer to $5,600. 478-9952.

1970 PONTIAC 2-DOOR HARDtop, very clean — desperate — must sell. 479-3701 or 479-7769.

1970 MAZDA R-100. EXCELLENT condition, 35,000 miles, $950 or offers. 598-3663.

'72 DATSUN WAGON, RADIO. 40,000 miles, excellent, $1,975. 652-2966.

IMMACULATE 1973 DART Swinger, 2-door hardtop, 12,000 miles, offers, 595-8258.

'68 CADILLAC COUPE DE ville, must be seen. 382-5935 after 6.

1957 DATSUN, GOOD CONDItion, $750 or best offer. 598-4164 after 4 p.m.

1970 DATSUN 510, 4 SPEED good condition, cassette deck, $1,500 or best offer. 592-6806.

"BUY MY BUG", 1975 VW — SUN roof, 384-1712 or 477-4464.

1968 COUGAR XR7 MAROON, EXcellent condition. $2100. 478-9886.

1968 VOLKSWAGEN KARMAN Ghia. 383-9240.

1972 220 MERCEDES BENZ, LOW mileage, cash. 388-6431

1968 OLDS CUTLASS, EXCELlent condition, $1,400. 652-2507.

'69 EL CAMINO, 307, AUTOMATic, 656-6497 after 4:30.

'55 NOMAD, BEST OFFER. 382-6341 before 6 p.m.

1968 FIREBIRD GOOD CONDItion, 350 4-speed, 384-8830.

MUST SELL, 1967 CORTINA GT, first $300 takes. 385-2239.

'58 VW BUG, GOOD CONDITION, needs second gear, offers, 385-2372.

1971 DATSUN 1200, 4 ON 4, RADials, economy plus. $1,450. 656-3750.

150 CARS FOR SALE

Speedway MOTORS LTD.
AUDI PORSCHE VOLKSWAGEN

1975 BLAZER 4x4, every option available including air conditioning, auto tilt wheel plus 5 mag wheels and special tires. Exceptionally clean.

1975 CHEV dual wheel 1 ton truck, silverrado model, full loaded with dual gas tanks, automatic, air conditioning, tilt wheel plus all heavy duty options.

PLUS
GOOD SELECTION OF Other Trucks and Campers

75 VW camper, factory
72 VW camper, factory
72 VW camper conversion
72 Chimo camper conversion
71 VW camper, factory
71 VW crew cab p.u.
72 VW 7 pass. bus
74 Toyota Pickup
76 VW camper conversion
70 Datsun p.u. low miles
68 Ford ¾ ton p.u.
75 Ford Van

DOWNTOWN
971 Yates Street at Vancouver
Dealer Licence No. D-00486A
385-2415

SPECIAL
MINI MONTH

BRAND NEW MINIS FROM $2,999

74 THUNDERBIRD Silver, Low Mileage, PS, PB, Air, Radio $6995.00

1975 TOYOTA SR5
1975 DODGE Dart 4-dr.
1974 VEGA Hatchback
1974 GREMLIN
1974 VW Superbeetle
1974 TRIUMPH TR-6
1973 VW Beetle
1972 AUSTIN Mini
1972 VOLKSWAGEN BUS
1971 VOLKSWAGEN S.W.
1970 MAVERICK
1970 TORINO GT.
1969 AUSTIN 1300
1969 AUSTIN "1800"
1969 MAZDA "1500"
1969 OLDS F-85
1967 ROVER "2000" TC

PLIMLEY
BRITISH CAR CENTRE
1010 Yates 382-9121

VICTORIA, B.C.
Dealer Licence Number 572A

OPEN
Monday to Friday
9 a.m. to 9 p.m.
Saturday
9 a.m. to 5 p.m.

ART'S CAR SALES
310 BAY ST.
382-8302 382-5402 385-5208
LARGE SELECTION OF USED CARS AT THE LOWEST PRICES IN TOWN.
No Reasonable offers refused.
D-00286

INVESTMENT
1958 Edsel citation 4 door hardtop, body and interior in good condition, needs some minor mechanical restoration. Speedway Motors Ltd. 385-2415. Dealer Licence No. D-00486A, 971 Yates.

75 IMPERIAL
LaBaron, fully equipped, immaculate condition. Call Mr. Baldwin, 388-6641, Rm 122.

1973 TOYOTA COROLLA 1600, standard 4-speed, AM-FM radio, 8-track tape player, immaculate condition, $2,300 or nearest offer. Call 477-5022.

'59 CORVETTE, NEEDS SOME body work, can be seen at Millstream Auto Wreckers, $2250.

1968 MERCURY MONTEGO, 2-door hardtop, vinyl roof, V-8 automatic. $1,650. 385-6328.

'74 PINTO AUTOMATIC, LOW mileage, lots of extras. 382-0784. After 6 p. p.m.

1973 FIAT 124 SPECIAL, 4-DOOR, must sell. Best offer. Call 595-4135, 10 a.m.-2 p.m.

'69 COUGAR, LIKE NEW, V-8 standard, mechanic owned. $2,195. 382-7897.

1971 CAPRI, EXCELLENT CONdition, $2,500 or offer. 478-9664.

1969 MERC. CYCLONE 390, C. 6, Holly. 384-2883.

1962 RAMBLER, RUNS O.K., offers. 595-5363 anytime.

150 CARS FOR SALE

EMPRESS
PONTIAC BUICK GMC TRUCK
Pontiac Buick LTD.

I-W
12 Mon.-12,000 mi. Power Train Service Agreement Available on the Majority of our Used Cars and Trucks!

74 MONTE CARLO, V-8 automatic, power steering, power brakes, radio. Green with white landau roof—matching green interior $4895

73 TOYOTA CELICA, 4 cylinder, 4 speed, radio, white with black landau roof $3395

74 TOYOTA CELICA L.T. 4-cylinder, 4 speed, radio. Yellow with matching interior $3895

74 METEOR RIDEAU '500,' 2-door hardtop, V8, automatic, power steering, power brakes, radio. Very clean! $3895
'58 VOLKSWAGEN, 386-3901.

EMPRESS
PONTIAC BUICK GMC TRUCK
Pontiac Buick LTD.

382-7121
2867 DOUGLAS AT TOPAZ
Dealer Licence D-447A

Strait MTS

MID SIZE
68 OLDS CUTLASS SUPREME — Small V-8. Power steering and brakes, radio. Esso Clinic tested, new rubber, a nice car. Carries our 6 mo. warranty. $1995

SMALL SIZE
69 AUSTIN AMERICA very clean tested only 50,000 miles, automatic transmission economy plus. Carries our 6-month warranty. $1295

CHEAP SIZE
70 PLYMOUTH Fury III $1295
69 MAZDA 1500 sedan $1295
68 CHRYSLER, 1 owner $1095
68 GALAXIE, P.S., P.B. $ 840
67 CHEV. Van, automatic $1295
66 PLYMOUTH Belvedere $ 850
66 PARISIENNE $ 639

ALL OFFERS CONSIDERED
1513 QUADRA at PANDORA
384-8191 DL0041A

J. C. MOTORS

75 MONTE CARLO $5495
73 MAZDA ROTARY $2295
71 VEGA Hatchback $1595
70 T-BIRD Landau sedan $2995
70 PONTIAC sedan $1495
69 FAIRLANE GT V-8, auto $1695
69 RIVIERA Loaded $2995
69 BUICK Skylark $1895
68 CHEVELLE Wgn, 6 auto $1795
68 FORD sedan V-8, auto $1595
68 DODGE HT, V-8 auto $1495
68 SATELLITE $1795
67 PLYMOUTH Belvedere $ 895
67 FIREBIRD V-8 auto $2395
67 COUGAR V-8, auto $1995
66 OLDS Cutlass V-8 auto $ 995
66 CADILLAC Fleetwood $1995

J. C. MOTORS LTD. D-00115A
837 YATES ST. 384-0921

VICTORIA AUTO BROKERS

72 FORD Pickup-Camper $5995
72 FORD Ranchero 4-sp $3395
72 FORD Pickup $2995
72 CORTINA $2395
69 OLDS Delta '88' $1695
68 SATELLITE 2-Dr. HT. $1695
68 CHRYSLER Newport $ 695
67 OLDS Convertible $ 995
67 SIMCA Tested till '77 $ 695
66 PONTIAC 4-dr. 6 cyl. P.S. $ 799

1805 BLANSHARD
386-3721
D-13627

151 SPORT, IMPORT CARS

COLLECTORS
1966 Mercedes 390 SE Coupe. Beautiful condition. Will appreciate in value. Serious enquiries. 479-7008.

73 ALPHA ROMEO GTV 2000. 5-speed, fuel injected, new michelin ZX radials, radio, tape deck, show-rooc condition, low miles, asking $4,600 solid. 656-2170 or 656-4212.

72 VOLVO 164 E, METALLIC blue, Bo

151 SPORT, IMPORT CARS

1973 MGB, GOOD CONDITION ON 30,000 miles. Phone 477-8912 or 477-0209. Ask for George.

1969 TR6, GOOD CONDITION, reasonably priced at $1700. New radial tires, phone 478-0274.

74 MGB GOOD CONDITION, 22,000 miles, must sell $3700. 385-9517 after 6 ask for Bernie Kramer.

61 AUSTIN HEALEY BUG EYE Sprite, excellent condition. Best offer to $3,000. 656-5394.

'73 BMW, 2002, AUTOMATIC, EXcellent condition. Best reasonable offer. 386-8296.

1972 340 DEMON AUTOMATIC, power steering, power brakes, 385-6863, after 5.

'65 VOLVO P1800, MAGS, RADIals, 4-speed, good condition, $1,700, 595-5301.

1974 VOLVO STATION WAGON, fuel injected, excellent condition, 478-2374.

'74 DATSUN 260Z, 16,800 MILES, $5,100 or best offer. View 2437 Sooke Road. 478-2441.

68 MG MIDGET, GOOD SHAPE $1300, or will trade for VW, etc. between 4 and 6. 598-6552.

'58 PORSCHE, NEW TIRES, 1600 rebuilt Volkswagen motor, $1500 or offers. 479-4703 ask for Rob.

1971 MGB. 22,000 MILES. TONneau. Excellent condition. $2650 firm. Phone 386-2847 anytime.

'68 TRIUMPH SPITFIRE, LOW mileage, good condition, best offer. 384-1865.

'73 PORSCHE 914, 46,500 MILES, mainly highway, excellent. Weekends, 384-2358.

'72 TR6, MANY NEW PARTS, nice shape, $3450. 383-3227 evenings. 387-6728 days.

ROLLS ROYCE BENTLEYS, $8000 or offers considered. 477-8633.

1975 CELICA GT, 5 SPEED, SUN roof, excellent condition. 479-5038.

1959 JAGUAR 3.4 LITRE, OVERdrive, wire. Phone 112-754-6078.

1964 TRIUMPH TR-4, VERY good condition, $1,500, 598-8605.

1971 MGB, 36,000 MILES, $2,800 or offers, 385-1526.

1974 TR 6, 19,000 MILES, ROLL bar, overdrive. Offers. 598-6708.

1958 CORVETTE, $3,500. 592-7570.

1970 DATSUN 1600 PICK-UP, $1,000. 478-8474 after 5:00.

CLASSIC '59 MGA, GOOD BODY and good running gear, 478-2063.

'68 MGB EXCELLENT CONDItion, $2,200. 479-9251.

'55 TR2, ALSO '61 MGA TWIN cam. Phone 652-3555.

154 TRUCKS, BUSES and VANS

JEEP CITY
COME AND SEE
US AT JUAN DE FUCA RECREATION CENTRE
LOOK FOR
THESE TERRIFIC BUYS

75 26 ft. Citation Motor Home	$22,833
75 25 ft. Citation Motor Home	$23,995
76 19 ft. Corsair Mini Home	$16,333
76 Jeep Honcho	$ 8,779
76 Jeep Cherokee "S"	$ 9,237
76 Jeep CJ7	$ 7,267
76 Jeep CJ5 Renegade	$ 7,682
76 Jeep ¾-ton	$ 8,881
74 Ford and New Camper	$ 7,695
74 GMC Van Conversion	$ 8,495
72 Dodge Van Conversion	$ 5,795
71 VW Westphalia	$ 4,195

REMEMBER AT LEISURAMA
WE WILL MAKE DEALS DEALS DEALS
Reg Midgley's
JEEP CITY
3342 OAK ST.
Near Town and Country Shopping Centre
386-7571 Dir. Lic. 00247B

FINDING IT HARD TO FIND A 4x4? Well I've got just the answer! 1974 Toyota Land Cruiser, with 27,000 miles, in excellent condition. It is waiting for you at McCallum Motors, Colwood lot. See Eric Hammer, 478-1741 for a test drive. D-00850B.

1976 FORD 250 CUSTOM CAMPER Special with full camper hook-up. 390 motor. Only 5,000 miles, still under warranty. $6,000. Like new. 477-8574.

MUST SELL LIKE NEW '74 GMC Jimmy, P.S., P.B., automatic, new tires, low mileage. Monday thru Wednesday after 8:30. Thursday, Friday after 6:30. 595-3671.

1973 FORD ½ TON, V8 AUTOmatic, 24,000 miles, excellent tires, suspension for camper. Recent $100 tune-up. $3,200 firm. Tim, 642-5026, evenings and weekends

1956 3½ TON FARGO TRUCK with $3,000 moving van on it. Complete. $800. Offers. 1957 5 Ton Dodge dump truck, heavy duty. $800 offers. 592-4673

MUST SELL 1974 RAM Charger. 360 V-8, power steering, power brakes, automatic, 17,000 miles, immaculate condition. 386-0007, 5-7 p.m.

'70 SUPER VAN ECONOLINE completely insulated, beautifully customized and fine workmanship, economical 6, must be seen, to appreciate. Duncan 112-748-9740.

1961 FORD ½-TON, 6 CYLINDER standard, new paint and transmission, canopy, recent motor work, radio, tested, $950 firm. 479-1495.

1970 DATSUN PICKUP WITH home built canopy, value $1800, trade for car or cash. 478-4956, 3542 Wishart Rd.

1965 MERCURY 1-TON, FLAT-deck, Hoist, 4 cylinder, 4-speed, 17" duals. New paint, tested, clean condition, $2,750, 478-2197.

1974 FORD ¾ TON, VERY LOW mileage, and 9½' Okanagan fully equipped self-contained camper. $8,000. 385-7608.

1975 FORD F-100 RANGER ½-ton, only 3,000 miles, P.S., P.B., auto, 390 V8, dual tanks, canopy, extras. 592-9376.

1973 DATSUN PICKUP, 4 MICHElin radials, two Michelin snows, heavy duty bumper, low mileage, $2,800 385-7075.

1974 5-TON GMC, 366 V-8, 5-speed, 20' aluminum box, must be sold, excellent buy. 385-3170, 477-1922.

71 VW 7-PASSENGER WINDOW van, suitable as bus or camper, this weekend only, Highest offer over $3,000. 386-0243.

MUST SELL THIS WEEKEND, 1972 Chev Cheyenne ¾-ton. Excellent condition. Offers. Can be seen at 2344 Mills Road, Sidney.

1959 VW BUS EXCELLENT motor, mechnically OK. $170. 479-8898.

52 CHEVROLET 1-TON STAKE, just overhauled, new rubber. $1150. 6 standard shift, 642-3037.

71 GMC ½-TON, 6 CYLINDER, 39,000 miles, excellent condition. 385-5575, after 5.

'74 TOYOTA PICKUP WITH many extras, immaculate. Long box, custom canopy. 479-8384.

1965 GMC ½-TON PICKUP, 292 3-speed, 84,000 miles, new tires. 478-4942.

1952 LAND ROVER
Copston — power take-off. Buy for parts. Asking $450. Phone 656-1138.

1971 FARGO ½-TON, 318, 4-speed, radials, highest offer by Saturday. Must sacrifice. 477-2205.

1965 GMC ½-TON PANEL, RELIable, excellent work vehicle, best offer, phone 383-9805.

1968 CHEVY VAN, LONG BODY, needs transmission. Best offer. 385-0151.

1968 DODGE 100. 60,000 WELLkept miles. Many extras. $2250. 384-4496 after 6 p.m. weekdays

'72 JEEP WAGONEERE, '58 INTernational 5-ton van. Phone after 4 p.m. 479-3354.

1972 FARGO ½-TON, SLANT 6, automatic, phone after 6:30 p.m. 598-7261.

1966 ECONOLINE VAN, TESTED until January 1977, $500 firm. 383-2871.

'75 GMC VAN, 8,500 MILES, $4200. 382-1465.

1966 INTERNATIONAL PICKUP truck. Ex-B.C. Tel. $600. 478-4877.

1966 VW VAN, DOESN'T RUN. $150. Phone 385-0064.

72 ECONOLINE VAN, PARTLY camperized. $3,500. 595-3015.

154 TRUCKS, BUSES and VANS

ENSIGN
Dodge TRUCKS
AND
RECREATION VEHICLE CENTRE
QUADRA AT CALEDONIA

QUALITY USED TRUCKS
No Down Payment
100 per cent Bank Finance O.A.C.

'76 DODGE ¾ TON Club Cab, Power Wagon, 4 sp., V8, power steering, radio.

'75 DODGE ¾ TON Pick-Up Power Wagon, V8, auto., power steering, radio.

'75 DODGE ½ TON Pick-Up, V8, auto.

'74 DATSUN Pick-Up, 4 cyl., 4 sp. trans.

'74 TOYOTA Pick-Up with camperette, 4 cyl., 4 sp. trans.

'74 TOYOTA Pick-Up, 4 cyl., 4 sp. trans.

'74 FORD ¾ TON Pick-up with dump body, ideal for landscapers, etc.

'73 DATSUN Pick-Up, 4 cyl., 4 sp. trans.

'73 DATSUN Pick-Up, canopy, 4 cyl., 4 sp. trans.

'73 DODGE VAN Camperized, 6 cyl., 3 sp. std. trans.

'71 DODGE ¾ TON Pick-Up, canopy, V8, auto., power steering, radio.

SEE THE TRUCK SPECIALISTS AT
ENSIGN
DODGE TRUCK CENTRE
QUADRA at CALEDONIA
386-2411
Ask for Truck Sales
Dealer Licence Number D-495B

4 X 4 SUBURBAN
Only 37,500 mi. on this 1970 4-wheel-drive GMC Suburban Carry-all. 8 cyl. auto. Just right for your back country holidays. For information and personal service contact:
BARRY FOSS
382-7121 or Res. 595-6703
Empress Pontiac Buick, 01227A

ARTS CAR SALES
310 BAY ST.
LARGE SELECTION OF USED TRUCKS AND VANS AT LOWEST PRICES IN TOWN.
No Reasonable offers refused.
D-00286

1971 FORD E300 ECONOLINE super van, automatic, power steering, 48,000 miles, camperized, sleeps 4, ice box, sink, water system, cupboards, boat rack, side canopy, trailer hitch, chains, radio. A nice camper for $3950 or will consider trade on small unit for second car. 112-246-9024.

LOW MILEAGE
1967 Merc. ½-ton, heavy duty suspension, split rim, 352 cu. in., V-8, automatic, radio, new tires and brakes, motor just re-built, absolutely no rust. Offers, 478-7038 after 4:30 p.m.

1974 DODGE B300 MAXI VAN, 15 passenger seating package, Power steering, power brakes, 360 V-8, automatic transmission, Approx. 13,000 miles. Asking $5,100. Can be seen at 3366 Cook St. or call 385-1729 after 4 p.m.

'75 FORD ¾, 250, V-8, AUTO, P.S., P.B., radio, split rims, rear step bumper. Ready for your camper. $4295. Munro Motors D11100. 748-8760.

74 KENWORTH DUMP, 350 CUMmings, 13 speeds, 18,000 front end, 44,000 rear end, air conditioning, Nahannie box, Nahannie trailer with locking 5th wheel. Will sell trailer separately. 435-2488.

1974 TOYOTA LONG BOX HILUX, excellent condition, less than 8,000 miles. Still on warranty. $3,800 or offers. 592-6564 after 6 p.m. weekdays or after 10 a.m. weekends

'65 ECONOLINE H.D. PANELling, shag, new mags and tires. Asking $1800, will consider trade-ins. 478-2503 or 386-2158 ask for Rick.

'71 KW COE. GOOD CONDITION, Low mileage, asking $23,500. '73 KW COE, 350, 13-speed, 44,000 rears, low mileage, Asking $27,500. 478-5938.

1974 CHEVROLET BLAZER Cheyenne 4x4, like new, 18,000 miles, $6250. Only driven on paved roads. 658-5343.

LEN BARKLEY
INTERNATIONAL LTD.
New and Used Trucks
517 Herald Street 388-5508

75 VW, 7-SEATER BUS, SUN roof, still under warranty, new condition, used 6 months. Sacrifice $5885. 595-0931.

MUST SELL
1966 Volks Van, excellent condition. 384-5118 days only.

1950 3-TON FORD DUMP TRUCK. Good engine and good hydraulic and good box. 652-1534.

1973 DATSUN 1600 PICKUP, NEW paint, new brakes, approx. 39,000 miles. $2695. 478-5404.

'65 HAYES CLIPPER, C.O.E., 318 G/M Diesel. 5 and 4 transmission. 478-3865.

'71 DODGE ½-TON, CANOPY, V-8, three speed, 51,000 miles, good condition. 478-9708.

154 TRUCKS, BUSES and VANS

'75 FORD F250, FULL TIME 4X4, automatic, all power, radio, 17,000 miles, $5,500 or best offer. 477-4528.

1961 CHEV 1-TON PANEL, FAIR condition, 4-ton winch. Lever locks, $200. 478-5409.

1966 BRONCO 4X4 PICK-UP, loaded, $2,600 firm. 478-0021 or 478-6857.

1972 VOLKSWAGEN VAN, FIRST offer over $3,000. 384-2530 between 5 and 6:30.

1974 FORD F350, FLAT DECK, dual wheels, 17,000 miles. Offers. 477-2323 after 6 p.m.

1966 CHEVROLET DUMP TRUCK, excellent shape, new rubber. Phone after 6, 384-6943.

'69 INTERNATIONAL FOR SALE, needs body work, good engine, phone 383-2174.

1952 ECONOLINE VAN, TESTED, runs well, $600. 652-5825 evenings, weekends.

1971 DODGE VAN, CAMperized. Jim 384-4421 days, 385-8166 evenings.

1970 INTERNATIONAL SCOUT 4 wheel drive, V8, 3 speed. $2000. 384-5321.

'59 MERC. ½-TON, WELDED frame, no box, runs good, $150. 385-7479.

'72 DODGE WINDOW VAN, PARTially camperized, best offer over $3,000. 479-1238.

1965 DODGE ½ TON V8, $850 OR offers 382-1310.

'69 DODGE ¾-TON, V8, 4-SPEED, excellent shape. $2300. 479-1945.

1973 CHEV ¾-TON, $2,500. 652-1658.

VERY CLEAN, 1974 JEEP, CJ5, 4x4 loaded with extras, 595-6641.

1966 INTERNATIONAL ¾-TON with Gem top, $1200. 383-3558.

1971 MAZDA PICKUP, EXcellent condition. $2,200. 384-5086.

'73 VEGA PANEL, AUTO, $800. 386-3719.

'56 FORD ½-TON, $400 477-9267.

158 TIRES

"KNOBBY"
Tire Special

2-600-16 4 PLY	$25.00 Ea.
2-650-16 4 PLY	$25.00 Ea.
4-670-15 4 PLY	$25.00 Ea.

FIRST COME—FIRST SERVED
D & D TIRE
1620 Blanshard
382-7283

FORD 15", 4 POSTITRACTION tires mounted on Astrow mags. Like new. 382-5935, after 6.

SET OF 5 TIRES ON RIMS. H-78x15. Low mileage Cheap. 595-6411.

FOUR 15" ET MAGS, WITH NEW Generals. 386-3719.

160 PARTS, ACCESSORIES

"JUST ARRIVED"
Monaco 15x8 Painted Steel Spoke Wheels for Jeep. Only $54.95 ea.
Monaco 10x15 All Terrain Tires. Only $89.00 ea.
Good used 11x16 Firestone tires mounted on steel reversed rims. Only $39.95 ea.
We also carry a full line of genuine JEEP accessories and parts.
REG MIDGLEY MOTORS LTD., Victoria's Jeep Centre, 736 Cloverdale Ave. 385-8756.

OUR SPECIALTY
FOREIGN CAR REPAIRS
All makes including Renault, Citreon, Peugeot, all sports and performance cars. For a free estimate phone
PIERRE PERRERA
(formerly European Car Centre)
at HONDA CAR CENTRE
909 Yates St. Phone 386-6707

OPEN NOW
Come and see Victoria's largest stock of Hi-performance auto accessories and parts.
Mon.-Fri. 9-9, Sat. til 5
D. G. AUTO
3244 Douglas 382-4012

ARE YOUR SPRINGS ADEQUATE?
We sell and install DENDOFF Overload and helper springs for all cars and trucks, including import models. Phone 384-0213, LOGAN'S R V SERVICE CENTRE, 650 Burnside East, near Douglas.

TRADE IN YOUR PRESENT IN dash car radio for the automatic radio 8-track AM and FM radio conbination unit. For only $119, including your trade-in. Installation extra. Electron TV Sales and Service, 100 Burnside W. 383-5432.

PARKDALE MOTORS
FIAT Parts — Accessories and Service
386-2277
FIAT — SAAB

8,000 LB. WARN
Reversing and free wheeling winches. $490. Complete with Controls. D-13531.
VICTORIA 4-WHEEL DRIVE,
597 Hillside at Rock Bay. 386-6511.

MUST SELL: '55 CHEV, 2-DOOR Belaire in pieces but all there. Ready to put together. '26 Dodge Coupe, shell, doors, trunk, best offers. 382-8515 after 5 p.m.

Used Volkswagen Parts
Over 1 acre of VWs being dismantled. Call B.C. Auto Wrecking Ltd. 652-1181.

FREE WHEELING HUBS FOR
Any make of 4-wheel Drive
VICTORIA 4-WHEEL DRIVE
597 Hillside at Rock Bay 386-6511
D-13531

RADIATOR REPAIRS, FAST TOP quality repairs at Maurice's Auto Body, 427 Befa St., phone 386-3381 Located behind the Burnside Pay and Save Gas Station.

'64 CHEV, 327 CU. IN, 300 H.P. with 4-speed transmission. Can be seen on May 8th and 9th. 1489 Admirals Road.

'69 DODGE — 318 MOTOR IN parts minus block. 14,000 miles of wear on heads, pistons, bearings, etc. 656-3018.

WRECKING 1964 GALAXIE, ALL parts available except transmission. Good glass and tires. Phone 383-1975.

'68 FORD 360, SUPER T10 (FOR Chevy), BW T10 (for Ford) Ford truck four speed. Pinto bucket seats. 386-3719.

NEW HOLLEY DOUBLE pumper spreadbore model 6210 for '65 to '70 Chev 327 and 402, $110. 386-0262 after 5 p.m.

WANTED CAR CASSETTE DECK, auto eject or auto reverse. 592-2910.

2 BRAND NEW ET MAGS FOR sale, 15x10's, $140 or best offer. 384-0915.

CORVAIR ENGINES AND parts. Apt. 2—494 Superior Street, phone 385-8956 evenings weekdays.

FLAT HEAD, RUNS WELL, ONE set of bucket seats. Phone after 4 p.m. 479-3354.

FOUR G60-15 ROAD HUGGERS on ET Mags, fit Chevy. 652-5825 evenings.

ALPINE PARTS GENERATOR, heads, headers cards, etc. Volkswagen transmission. 592-1056.

'68 OR '69 VOLKSWAGEN 1500 cc motor. Some new parts, $250. Unassembled. 658-8261.

65 PONTIAC STATION WAGON, no motor or trans; reasonable—offer. 383-0338 or 384-1047.

4—14" MAGS, 2 BARREL CARBS and manifolds, in excellent condition. 592-2938.

FIVE 9.50X16.5 WHEELS AD tires, will fit Ford or Chev ¾ ton. 383-6774.

4-15" 6-STUD U.S. MAGS WITH Gates Commando tires. Best offer. 477-6448 after 5 p.m.

1964 FORD MERCURY 223 6 standard, separate or whole. 384-0163.

FACTORY BUILT 8' FIBERglass sportsman canopy. 652-1109.

1 PAIR L60-14 SUPER Chargers and mags, 652-1658.

TWO '73 VOLKSWAGEN BLACK bucket seats, $30 each. 386-2327.

TRAILER HITCH, ADJUSTABLE, $20. 598-5435 after 5.

1966 ROVER 2000 TC FOR PARTS. Phone 595-0931.

162 AUTO REPAIRS, SERVICE and TOWING

SCRAP CARS HAULED
478-9571

164 AUTO BODY WORK AND PAINTING

QUALITY AUTO BODY AND paint repairs. $13.50 per hour. 592-9289.

I WILL PAINT YOUR CAR $89.95
Days 385-6433 Eves. 479-9217

166 CARS AND TRUCKS WANTED

$$ WE BUY $$
—CARS
—TRUCKS
—MOTOR HOMES
—MOTORCYCLES
We Trade Down
FAST CASH
DePape Motors Ltd.
760 Johnson 384-8035

TOP DOLLAR
PAID FOR GOOD CLEAN USED CARS
Peter Pollen Ford Ltd.
1060 YATES 384-1144

CASH
We will buy your car for cash. G.C.M. Motors Ltd., 780 Goldstream Ave., 478-3242. D-7197.

SHELBOURNE AUTO MART LTD.
1640 Cedar Hill X Rd. 477-9166
We Buy Cars Instant Cash

CABINET MAKER NEEDS CAR. Will trade. 656-6758.

168 CAMPERS, TRAILERS and MOTOR HOMES

VICTORIA R.V. CENTRE
1080 GOLDSTREAM
478-8377
Up-Island Customers
Call Zenith 2438
DL 26205
Best Prices Ever Offered On Canada's Runaway Leader
SCAMPER
TRAILERS AND CAMPERS
TRAILERS FROM 16½' TO 24'
CAMPERS FROM 8' TO 11'
DON'T MISS This Fantastic Sale On SCAMPER PRODUCTS
YOUR ONE-STOP R.V. SHOPPING CENTRE
VICTORIA R.V. CENTRE
OPEN 7 DAYS A WEEK TILL DUSK
We Service What We Sell

DOMINION MOTORS
HOME OF
LAYTON — HOLIDAIRE TRAILERS
GALAXIE CAMPERS and CANOPIES
CHINOOK MOTORHOMES
SPECIAL
'69 — 15 ft. Triple 'E' Sleeps six. Ice box, stove
Was $1995 Now $1595
USED

75 TERRY 24 ft. trailer, self-contained, plus air	$6795
72 LAYTON 26 ft. trailer, self-contained	$5495
71 MOBILCRAFT 17 ft. trailer, self-contained	$2895
73 ARISTOCRAT 18 ft. on tandems self-contained, with air	$4195
69 SCAMPER 22 ft. self-contained sleeps 6	$3995

PARTS, ACCESSORIES REPAIRS
HOURS OPEN:
MON. to SAT. 8 A.M. to 3 P.M.
We specialize in I.C.B.C. Autoplan Campers and Trailers
1703 BLANSHARD ST.
(Across from Hudson's Bay parking lot) Victoria, B.C., 385-5012.
Dealer Licence Number D-5536

BOB'S
MOBILE HOMES LTD.
25 Crease 386-3623
DL 00414A

FULL LINE of NOMAD'S
127 ft. to 35 ft. Priced Right. Fully Serviced for 12 months
35 Ft. PARK MODEL, Patio Door, Tipout, Furnished at $8995
MINI-HOMES
FIREBALL and DIPLOMAT
20 ft., 22 ft. 5th Wheels
HERE NEXT WEEK
Also
NEW MOBILE 32 FT. NOMAD
Will BE here.
SET UP IN OUR PARK.
Nice Location
12x68 MARLETTE 2-bedroom
Large livingroom, with tipout, nicely furnished, ful price at $22,950
EAZLIFT HITCHES
Installed Anytime
386-3623 382-5647

MUST CLEAR!
1974 CHINOOK 31', 5th wheel trailer. This Cadillac of 5th wheelers must be seen to be appreciated. Now reduced to $9,500 from $10,995. Contact MIKE CASTLE at EMPRESS PONTIAC BUICK LTD., 382-7121, or res. 477-1354. Dealer Lic. 0447A.

MOTOR HOMES SPECIALS
19' Fleury, 25½' Itasca, Jackson's, 974 Goldstream, D-1014.

FOR RENT, LARGE CAMPER, sleeps 5, stove, fridge, heater, insured. 478-9119.

1969 15' ALADDIN TRAILER, good condition, stove, oven, cooler, $1,500. 477-5604.

CAMPER TOP, FIBREGLASS construction, shelved, $100. 384-3088 after 5 p.m.

1973 APOLLO MOTORHOME 25 ft., Loaded. $22,000 Offers. 112—746-4280.

'69 VW WESTPHALIA. EXCEPtional condition, new motor and clutch. $3,500. 592-7354.

3 AXLE 5TH WHEEL FLAT deck trailer. 478-6272.

1975 5TH WHEELER, 25 FT self-contained. $5,700. 813 Queens.

168 CAMPERS, TRAILERS and MOTOR HOMES

COASTLINE TRAILER CENTRE
NOW READ THIS

14 FT. TRAILERS	$3,775
15 FT. TRAILERS	$3,918
16 FT. TRAILERS	$4,195
17 ft. trailers	$4,696
20 FT. TRAILERS	$6,150
25 FT. TRAILERS	$8,085
27 FT. TRAILERS	$8,250
TRILLIUM 13 FT.	$3,000
TENT TRAILERS BON-AIR	$2,450
MINI MOTORHOMES JAMBOREE 20 FT.	$15,816
25 FT. '75 DEMO	$14,600

ALSO
— PARTS
— ACCESSORIES
— FINANCING ARRANGED
— SERVICE —
20% DISCOUNT ON CHEMICAL TOILETS
Solid RV Advice FREE It Pays to Shop
COASTLINE TRAILER CENTRE
478-0933
1621 Island Hwy.
(Just past Six Mile House)
Weekdays: 10 - dusk
Open Sunday
1 p.m. to 5 p.m.
Dealer Lic. No. D-13719

FENNELL'S
TRAILER SUPPLIES
Parts—Propane—Repairs
10 Colours of Profiled Aluminum
THUNDERBIRD and CLOVERCRAFT Canopies
6459 Pat Bay Hwy. 652-2511
OPEN 7 DAYS A WEEK

IMPALA CAMPING WORLD
TENT TRAILERS
Lionel — Leisurecraft
Tent Trailer Rentals
TRAVEL TRAILERS
Cygnet — Kit Road Ranger
MINI and MOTORHOMES
Winnebago—Empress—Brougham
Large Selection in Stock
Bona Vista 5TH WHEELS
Propane—Accessories—Service
Sani-Station
7 DAYS A WEEK 656-5504
Pat Bay Hwy, Sidney
D.L. 15802

RESERVE NOW
CAMPER TRUCKS AND MINI MOTOR HOMES
SUBURBAN
RENT-A-TRUCK
386-6131

RENTALS
MINI MOTORHOMES—CAMPERS —TRUCK and CAMPER—
S. J. Peden Ltd.
2855 QUESNEL ST. 386-3464

19' MOTOR HOME, CADILLAC powered A.T., P.S., P.B., New Michelin tires, more than usual conveniences. Built for luxury travel for 2 people. Should be seen to be appreciated. $4,000 or accept trade on truck or property. Contact Norm Copley, 743-2714 or write Post Office, Box 77, Shawnigan Lake.

23' DELUXE TERRY TRAVEL Trailer, includes, fridge, stove, furnace, bathroom with shower, wall-to-wall carpeting, etc. Immaculate condition. $5300. Drew, days, 384-8032. Evenings, 383-1420.

12' FIELD AND STREAM TRAVel trailer, sleeps four, water tank, sink, ice box, stove, automatic furnace, propane, wired 110 volts, $950 or nearest offer. Phone evenings 385-5293, 382-6827.

TILLICUM FURNITURE
2612 SOOKE RD.
Now makes camper, trailer and boat cushions. Any size or shape. Full selection of materials available. Free estimates. 478-0522.

16'—1968 FLEETCRAFT TRAILer, electric brakes, 3-way fridge, range with oven, sleeps 6, excellent condition. 383-5903.

1974 BOLER TRAILER, USED 1 year. Equipped with stove, sink, and new 3 way fridge and spare tire. 478-3767.

16' ESTA VILLA FRIDGE FURnace, stove with oven, toilet, etc. 8x11 add-a-room. $1,975. 388-6038.

1966 TRAVEL TRAILER, 19½' good condition. 384-4538.

168 CAMPERS, TRAILERS and MOTOR HOMES

S. J. PEDEN LTD.
VANGUARD MINI Motorhome SPECIALS
SAVE NOW on CANADA'S BEST SELLING MINI-HOME — VANGUARD
Offers superb workmanship and quality at prices anyone can afford. Choose from 4 popular models: the compact 19', and 21' that's so bright and roomy, 22' with its full bathroom and tub to the deluxe 24' with its lounge area and bar. See them all at big, big savings today!
OKANAGAN SALE
SAVE NOW! On the popular Okanagan import camper.
Just Traded
VANGUARD 21 ft. mini-home on Dodge 1-ton chassis, fully self-contained, only 3800 miles. $12,995
PARTS and Accessories
EVERYTHING under the sun needed to build or equip campers, trailers, motorhomes, van conversions.
WE SELL AND INSTALL
Van Tops
PROFILED ALUMINUM
Rentals
HOURS OPEN
THURS. and FRI. NIGHTS til 9:00 p.m.
S. J. PEDEN LTD.
2855 Quesnel St.
D-13432
386-3464

OKANAGAN
CAMPERS — TRAILERS
COLUMBO and ARROW Canopies
Repairs (Inc. ICBC)
Parts Van accessories
PHONE 384-9213 anytime
LOGAN'S R.V. SERVICE CENTRE
650 Burnside Rd. E. Near Douglas

DOGWOOD TRAILER SALES
PARTS—PROPANE
RENTALS
RANDELL TRAILERS AND CAMPERS 478-6841
2630 Deville Road
Dealer Licence D13587
Highway 1 at Millstream Rd.

ONE TON FLAT DECK, BABY duals, 12' camper, toilet shower, hot water, combination fridge, stove, furnace, save rent, large enough for bachelor to live in, older truck newer camper will sell separately, asking $5995, all offers considered, must sell, 478-5449.

1974 MERCURY METEOR RIdeau 500, 18,000 miles with a new 1975 Travelaire Holiday trailer with equalizer hitch, electric brakes, air-shocks and 2 fender mirrors, ready to go for $8,500. 112-753-3980.

27' 1975 DUTCHCRAFT TRAVEL Trailer, sleeps 6, full bathroom, separate bedroom. All equipped and in mint condition. Now only $7,500. 384-3250.

CAMP IN STYLE 11½' DELUXE truck camper, range, oven, fridge, furnace, hot water heater, shower, flush toilet, 4 jacks, sleeps six, extras, $3,900. 479-6943.

OFFERS
69 Dodge ¾, H.D.; 42,000 miles, with 70' super deluxe, 850 galaxie, camper, many extras throughout. 743-5393.

MUST SELL
Vanguard 17' holiday trailer, sleeps six four-burner stove, heater, chemical toilet and 20-gallon water tank, $2195 or offers. 388-9626.

1972 CHEV ½-TON. 1974 8'9" Fleetcraft camper, with fridge, stove, furnace, intercom, and jacks, excellent condition. $5,500. Phone 592-1452.

— FOR RENT —
'76 WINNEBAGO MINI 20', sleeps 5 adults. Air conditioned cab. Self-contained. $200 per week. Bookings. 479-1047.

19'6" TERRY TRAILER, SELFcontained, sleeps 6, perfect condition, $5,000 or offers. Can be seen at 1047 Wollaston, Esquimalt. 382-9420.

HOMEMADE 8' PLYWOOD CAB over camper. Sleeps 4. Stove, sink, electric water pump, icebox, galvanized tool, insulated. Good condition, $800. 478-2089.

8X27 ROADRUNNER GOOD CONdition, fully equipped, $3900. See it at Admiral Homes Ltd., 2524 Douglas St. Tel. 386-3291. MCD 26186.

$1000 — '62 CHEV CAMPER VAN, rebuilt engine, Apt. 2—494 Superior Street. Phone 385-8956 evenings weekdays.

VW CAMPER, SLEEPS 5, HIGH top, equipped. Beautiful and must to see. $3900. 1470 Edgeware Rd.

FOR SALE 1975 SECURITY Camper $2600; and Deach tool chest $175 or offers. 598-5661 after 4.

1963 SCOTIA TRAVEL TRAILER, very good condition. $1,200. 598-4027 after 6 escept for Sundays and Mondays.

1970 VW WESTPHALIA CAMPER, like new, condition. Extras. Must be seen, must be sold. $3,795. 384-4672.

17' TRAILER LARCK SPORTSman, sleeps six people, tip-top condition, 1971 model. Phone after 4. 383-5054.

GOOD '68 GMC ½ V-8, 3 SPEED, radio, new shocks, small camper. Needs paint. $1,400. 382-8862, 81 Lurline Ave

1969 FARGO H.D. ½-TON, V-8 auto., including 8' Vanguard camper. Many extras. For more information 478-5011

1973 OLYMPUS 25'. CHRYSLER power train. Fully enuipped. Only 9,000 miles. Asking $13,500. 385-8612.

HOMEMADE TRAILER, SLEEPS 3, compette with stove, ice box etc. Asking $1150. Open to offers. 656-2419.

SNO-BIRD RECREATIONS LTD.
1621 Island Hwy. 478-3426
Campers—Trailers—Van Inserts

'73 FUNCRAFT CONVERSION van, excellent condition, fully camperized, $6,995. 477-0053.

'74 SCAMPER TRAILER, COMpletely self-contained with canopy and sleeps 8. $5500. 112-743-2794.

BOAT LOADERS FOR CAMPERS and mini homes installed. 478-3796, 478-2754.

CUSTOM BUILT 1 TON LOW BED utility trailer 8'x14', 3' stake sides. $250. 382-3253.

1967 VW VAN, CAMPERIZED with 9x12 tent attachment, rebuilt motor. 479-7769 or 479-3701.

16' CANADIAN CARAVAN, ELECtric brakes, top condition. $1,500 firm. 384-3439.

1973 VW WESTFALIA CAMPER excellent condition with extras. $6,000. 598-7915.

101½' KIT KAMPER, SLEEPS 6, good condition with dyna-lift. 478-0630.

1972 VW WESTPHALIA CAMPER, 46,000 miles. $3100. 479-4701 after 5:30 p.m.

SACRIFICE — CLEAN 15' SIESta, 1961 trailer. Sleeps 5. $750. 479-3131.

168 CAMPERS, TRAILERS and MOTOR HOMES

1975 OKANAGAN 13' TRAILER, $2,900. Used 2 weeks. Stove, furnace, 3-way fridge, sleeps 4, also fibreglass canopy for import truck. $300. 478-7927.

1973 16' HOLIDAIRE TRAVEL trailer, 3-way fridge, toilet, furnace, 16x10 awning, spare wheel. Sleeps 6. Can be financed. 384-7435.

1972 TOYOTA TRUCK AND camper. Nearly new condition. 479-4061.

1974 ECONOLINE AUTOMATIC camper van. Like new. Many extras. $6,900. 478-5321.

ONE FIBREGLASS TRUCK CANopy for import or older shortbox. $300 after 5 p.m. 477-6448.

SOFT-TOP TENT TRAILER FOR sale. All offers considered. 385-2177.

TENT TRAILER FOR SALE. 478-6317.

14' TRAVEL TRAILER, STOVE, ice box, and toilet, $1200. 383-0968.

14' ALOHA TRAILER, SLEEPS 5, excellent condition. 478-2222.

OKANOGAN CAMPER FOR IMport trucks. 246-9775, Crofton.

OLDER 21' TRAVELEZE TRAILer, good condition, $1,600. 592-4524.

169 MOBILE HOMES AND PARKS

Robinhood
SALES AND SERVICE
NOW
OWN A NEW HOME
FOR AS LITTLE AS
$210 PER MONTH
WITH MINIMUM DOWN PAYMENT
LIVE LIKE A KING IN A NEW MOBILE HOME PARK. LARGER SPACES AVAILABLE NOW.
OR
VISIT OUR SALES OFFICE AND VIEW OVER 40 COLOUR PHOTOGRAPHS OF SELECT USED MOBILE HOMES.
EXAMPLE: AS LITTLE AS $172 PER MO. BASED ON A TOTAL PRICE OF $15,000 WITH MINIMUM DOWN PAYMENT.
OR
TRY YOUR DOWN PAYMENT OF ONLY $100. THE BALANCE OVER 10 OR 12 YRS. ON APPROVED CREDIT.
FRANCHISE DEALER FOR BRITANNY, HOMCO AND MANCO
2714 SOOKE RD.
478-9912
178-9517, 478-9518
D.L. 00422A

Happy Valley HOMES LTD.
Wanted —
5 Families
to buy homes and live in beautiful new addition to
LANNON CREEK PARK
featuring:
—Friendly family living
—Ocean view sites
—Large spaces
—All underground services
CALL for appointment to view
We are open 7 days a week. Monday to Sat. 9 a.m. til dark Sunday 12 till 6 p.m.
2681 SOOKE RD.
478-8303
MEMBER
WESTERN MOBILE HOME DEALERS' ASSOCIATION
D.L. 00832-A

20th Anniversary
1956 - 1976
TRIANGLE HOMES LTD.
BENDIX and MANCO
2435 Trans Can. Hwy.
478-1774, D-01055A
Mon.-Sat., 9-6 P.M.

ADMIRAL HOMES LTD.
2524 Douglas St. 386-3291
54x24 BON PRIX Langford
52x24 MODULINE Langford
52x12 KENTWOOD Langford
64x12 KENTWOOD Spectacle Lake
66x12 AMBASSADOR Langford
60x12 CHANCELLOR Langford
64x12 KENTWOOD Langford
68x12 MODULINE Spectacle Lake
64x12 LAMPLIGHTER Sooke
68x12 NEONEX Langford
62x12 DIPLOMAT Langford
68x12 CHANCELLOR Langford
Sites Available in Adult and Family areas.
Financial Arrangements
Enquire about "OPEN HOUSE" Saturday, Sunday
(MCD) 26186

GOLDSTREAM MOBILE HOMES LTD.
PARAMOUNT PREMIER
MONARCH AND PARKWOOD
Modern park space available with all purchases
2994 Jacklin
478-1751 478-8391
Dealer Licence No.

200 APARTMENTS TO RENT UNFURNISHED

PEMBROKE PLACE
This is a excellently located building — NOW RENTING

The suites are extra large, almost all suites have a nice view. All modern fittings.
1 BR from $209
2 BR from $270
Call in to see Mr. or Mrs. Harper. They will be glad to show you around. 830 Pembroke St.

McKENZIE MANOR
1010 McKenzie Ave.
A delightful place to live, almost in the country. We have a few choice 2 BR suites left for immediate occupancy. Sauna and billiard room. Call in to see Mr. Holgate or phone 479-1494.

829 ADMIRALS RD.
We have two only 1 BR in this modern block. ONE CHILD WELCOME.

KILMARNOCK HOLDINGS LTD.
595-2434

KIDS WELCOME
3 bdrm., living rm, w-fireplace, Dining Rm, Sundeck, Colwood. $395 p.m. includes utilities

1 bdrm, living rm, w-fireplace, redecorated, new w to w, Colwood. $295 p.m. includes utilities.

Bachelor suite, large Kitchen, Dining area, redecorated, w to w, Colwood, $250 p.m. includes utilities.
WILF COTTON and TERRY EDEN
386-3464 9-5 p.m. Mon.-Fri.
WESTERN HOMES LTD.

CHATEAU VICTORIA
1-bedroom apts. Available from $220. Mature adults only. Sorry no pets. Please phone 382-4221.
740 BURDETT AVE.

Large 1-bedroom apt. located in beautiful Royal Woods. Swimming pool. Available June 1st at $295.00 per month. JACK MEARS OAK BAY REALTY LTD. RENTALS 598-3321.
One-bedroom apt. located in the heart of Oak Bay. Available immediately at $183.00 per month. JACK MEARS OAK BAY REALTY LTD. RENTALS 598-3321.

P. R. 'BROWN and SONS LTD.
RENTALS
Available June 1, 1076
1-bedroom suites from $155.33
2-bedroom suites from $198.13
P. R. BROWN and SONS LIMITED
762 FORT ST.
385-3435

"OLYMPIC COURT" — IMMEDIATELY — quiet Gorge area on 827 Selkirk, one-b.r. suite only a few years old. W-W carpet, modern appliances. A fine accommodation for the retired or mature working couple. No children or pets. Call 382-9454 — B. A. Realty Ltd.

LARGE APARTMENT WITH LIVING room, dining room, family kitchen, 1 master bedroom, 3 small bedrooms, appliances, second floor above store. Cook and North Park area. $325 per month. Phone 386-3366.

69 BURNSIDE WEST, 1-BEDroom W-to-W, suit working couple, no children, no pets, immediate, $189.00.
Swinerton, Stewart Clark Ltd.
385-2481

AVAILABLE NOW. 1 BEDROOM. $225. Available June 1st, 1 bedroom $202, also bachelor from $175. Parking, cable and heating included. Mature adults. 385-2185.

BEDROOM STUDIO DELUXE condominium, coloured appliances including dishwasher, wall to wall, adult oriented, many amenities, available June 1, $250. 479-1898.

ROCKLAND ARMS
1030 LINDEN
First floor 1-bedroom suite, middle aged working lady. Walking distance.

HIGH QUADRA AREA, 2 BEDroom deluxe suite is modern, quiet apartment building, mature adults only, available nok. Phone 386-0149, 658-5132.

AVAILABLE IMMEDIATELY with view, large 2-bedroom, $184. June bachelor with wall bed, $146. Middle age or senior, no pets, 384-7785 or 386-1961.

DELUXE CONDOMINIUM AVAILable immediately. 2-bedroom, 1½ baths. Washer, dryer, fridge, stove and dishwasher. Mature couple only. $400 per month. 388-5471.

1-BEDROOM APARTMENT IN modern apartment building available June 1. Middle aged couple preferred. Phone 595-3403, between 5-9 p.m.

IMMEDIATE OCCUPANCY, 1-bedroom condominium for rent on top floor, partially furnished, by Shelbourne Plaza, no children or pets, $275. Call 383-1991.

AVAILABLE IMMEDIATELY. One and two-bedroom apartments. Modern building Esquimalt. Small child welcome. 382-9618, after 5 p.m.

SOOKE
2 bedroom apartment, heat, water supplied, fridge, stove, wall-wall carpeting. $225. Phone Pearl 642-3326 or 386-3957.

AVAILABLE MAY 15. CLEAN, new one-bedroom basement suite. Carpeted. Semi-furnished. Quiet location on bus route. $175 a month. Includes most utilities. 595-2352.

PANORAMIC VIEW, OVER Inner harbour and city, deluxe 2 bedroom 1½ baths, corner suite condominium. Adults, no pets. $325. 384-4461, 385-6208, 5-8 p.m.

EXECUTIVE SUITE
Large 1 bedroom, 777 Blanshard Street. The Savoy. call 383-3911.

ONE BEDROOM GROUND floor in older home, suitable for retired person or couple. Stove, fridge, $150. 477-1109.

CLOSE TO SEA, PARK, AND town. Suite for married couple. Sorry no children or pets, $275. 383-3385

FAIRFIELD
Available May 15th ground floor, 1 bedroom suite, suit elderly person, quiet block. 479-6761.

AVAILABLE IMMEDIATELY — 2 bedrooms on quiet street in Cook-Pandora region. $240. 386-7231 evenings.

LOWER APARTMENT, NEW, 1-bedroom, fridge and stove, heated, $225, available July 1. Phone 388-9827 after 6 p.m.

ESQUIMALT AREA
Available June 1, 2 bedrooms, wall to wall carpets, pools, sauna, adults only. 383-0734.

MODERN 1-BEDROOM LARGE sitting and dining area. Cablevision. Free laundry. Carport. No children. $160. 384-5473.

HILLSIDE AREA MODERN 2-bedroom suite, heat, cable, water included. No pets or children. Available May 15. 382-9995.

DEEP COVE WATERFRONT, now until September, 2-bedroom semi-furnished suite, $220. 477-0515.

MODERN 1-BEDROOM. LARGE apartment, June 1. $182. 479-8072 after 6 p.m.

AVAILABLE IMMEDIATELY, 2 bedroom 4-plex. Mature couple only. $201.83. 385-5090 after 4.

JUNE 1 — 1-BEDROOM SUITE. Mature adults. $177. No pets, no children. 384-0970.

BACHELOR SUITE FOR PENsioner — 55-65, downtown. Reduced rent for very light duties. 388-6829.

SUITES AVAILABLE MAY 1ST, no children, no pets, resident manager 383-9757 (9-6).

2-BEDROOM, JUNE 1ST, $288. Singles or teenagers considered. 382-8817.

AVAILABLE NOW, 1 BACHELOR suite, $165. 2530 Wark Street, phone 383-1042.

3-ROOM BASEMENT SUITE, $120 month, prefer male, 479-8955.

207 RAYNOR, 2-BEDROOM SUITE for rent. June 1st. 385-4644.

201 APARTMENTS TO RENT FURNISHED

DE LUXE ACCOMMODATION. Furnished bachelor suites available from September 15. Colored TV, dining room, laundry, indoor pool, hydro pool, sauna, lounge, maid service, answering service. No pets. Canterbury Inn, 310 Gorge Rd. Phone 382-2151.

ESQUIMALT—CLOSE IN
3½ rooms (1 bedroom), 4-pce. bath, fridge, range, cable, laundry, parking. Heat and hot water. Main furniture, $176.95. Mature couples only — sorry, no pets or children. May 1. Dickie Agencies Ltd., 919 Fort St., 382-4312.

201 APARTMENTS TO RENT FURNISHED

PENTHOUSE MANOR HOTEL
2930 Washington 388-7818
New ultra modern deluxe bedroom and bachelor apartments. Beautifully furnished. Situated in quiet location overlooking Gorge waterways, close to bus service. Includes color T.V., telephone, dishwasher, laundromat, sauna and swirl pool. Maid service. No pets. Rent by day, week or month.

DAILY WEEKLY MONTHLY
Adjacent to Parliament Buildings and Inner Harbor. Fully furnished one-bedroom suites, color TV, linens, dishes, all utilities. Use of saunas, pools and coin laundry.
ROYAL SCOTT INN
425 QUEBEC ST. 385-3543

DE LUXE ACCOMMODATION. Furnished bachelor, 1 and 2-bedroom suites available from Sept 15. Maid service, answering service, indoor heated pool, saunas, coffee shop, dining room, laundry, colored cable TV. "No pets" Coachman Inn, 229 Gorge Rd. E. Phone 388-6611.

DELUXE ACCOMMODATION
Furnished 1-bedroom suites available at winter rates, daily, weekly, or monthly. Colored T.V., pool, sauna, hydro pool, laundry, games room. Weekly maid service, no pets. Oxford Tower Inn, 133 Gorge Road East. Phone 388-6431.

OWNERS NICELY FURNISHED 1-bedroom apt., quiet, large flower garden available only for period between May 6th-June 6th, all services, adults, references, $250. 384-4417.

BRIGHT ONE-BEDROOM SUITE on top floor of modern, quiet apartment block, close in Fairfield. Nicely furnished. Suit quiet mature adults. No children or pets. June 1. $260. 592-1551.

BACHELOR APARTMENT WITH kitchen, everything included. Weekly maid service, $40-$50 weekly; $140-$220 monthly. Estrella Motel, 360 Gorge Road East, 384-5122.

LARGE FULLY FURNISHED Suite available for couple, no pets. From Mid-May to end of September. Garden lover preferred. $225 P.M.
RITHET AGENCIES 382-4251

ESQUIMALT, COMPACT, CLEAN, 2-bedroom suite. Suitable for two quiet working men, dishes, etc. supplied. $230 per month. 382-3355 after 5.

SPACIOUS BACHELOR AND ONE bedroom apartment, fully furnished including linen and kitchen utensils, $210 and $230. Adults. No pets. 1940 Fort. 592-9516.

SUPERIOR SEA FRONT TWIN bedroom suite, all facilities, near Oak Bay Beach Hotel, 6 months. No pets, adults. 598-2880 or 598-2990.

HOUSEKEEPING UNITS AVAILable by the day or week, fireplace, balcony with scenic view, Malahat Mountain Motel, 478-9231.

IMMEDIATELY NICE AND clean bachelor suite. $98. Sharing bath, light housekeeping. Gents over 23. 383-7447.

VIEW ROYAL DUPLEX COTtages, $175 and $240 includes all utilities, sorry no children. 479-8112.

OAK BAY NEAR BEACH SHOPS, bus at door, upstairs three room suites, quiet mature adults, $195 and $210, 598-4711 after 2 p.m.

BEAUTIFULLY FURNISHED 1-bedroom apartment, fireplace, shag carpet, available immediately. 598-3405.

FAIRFIELD, NICELY FURNished, one-bedroom, handy shopping. Suit quiet mature adults only. 477-2833.

LARGE, SELF-CONTAINED, SEmi-furnished bachelor, quiet working adult, $165. 388-7605.

1 BEDROOM CONDOMINIUM, southern exposure, available only May 6-31 $230, phone 385-4223.

DELUXE 1-BEDROOM, EVERYthing included. Downtown, available now, $265. 595-7804.

FOR LADIES, JUBILEE AREA, bed-sitting room, kitchen, bath, all utilities included, after 5. 595-0397.

ONE BEDROOM BASEMENT suite, self-contained, private entrance. No animals. $200. 383-9808.

BACHELOR APARTMENT WITH kitchenette, fireplace, $93. Main floor. Suit retired person. 477-1109.

202 APARTMENT FURNITURE TO RENT

STANDARD FURNITURE
Three Rooms from
$35 per month
Immediate Delivery
382-5111

203 APARTMENTS WANTED

SEVERAL HOUSES OR APARTments, furnished or unfurnished, required to rent from July 26 - August 28 for members of faculty. Preference to vicinity of St. Michael's University School. Some cases will apply to single persons, other to families with, or without children. Please phone collect. Vancouver 681-6812 during office hours or write to J. J. Johannesen 3307-1733 Comox, Vancouver.

WORKING GIRL WISHES UNfurnished suite in older house by July 1st. Over looking waterfront preferred. Oak Bay, Fairfield near buses. PRIVACY A MUST. References. 382-5566 after 5.

SMALL, OLD ENGLISH SHEEP dog who prefers the quiet life to rounding up sheep requires small duplex or large kennel. Two well-behaved humans the only hindrance. Please phone 384-0450.

WORKING LADY REQUIRES one bedroom, fully contained apartment, prefer ground level, $135-$145. Near bus. Have trained, spayed, loveable cat. After 5 p.m., 592-6810.

P.H. NURSE, RETURNING TO school, requires one bedroom suite within cycling distance of the University, September. Phone 245-4659 after 5 p.m.

RESPONSIBLE YOUNG WORKing man wants one-bedroom suite or house, preferably near sea. 382-5827 or 598-8374.

RESPONSIBLE MATURE WORKing girl requires an apt. or duplex, under or up to $180 per month. 386-9961, 4-8.

DO YOU HAVE AN UNFURnished private dwelling in the city for a quiet young lady pianist and her cat? 384-2795, afternoons.

SINGLE WORKING GIRL WITH baby on way, and small dog require apt. to rent, call 388-3525 between 8-4 Valerie.

FEMALE TEACHER SEEKS A 1 bedroom suite around $130, no pets, non-smoker, 382-9954.

MATURE WOMAN AND WELL trained dog require unfurnished apartment. 595-7909.

NEEDED IMMEDIATELY 1 OR 2-bedroom dwelling, for woman with one small child. 385-5074.

QUIET, NON-SMOKER SEEKS small suite. 388-7632 after 8 p.m.

204 SHARE ACCOMMODATION

RESPONSIBLE WORKING PERson to share charming three-bedroom home in country for June 1/ lovely garden, quiet surroundings, close to city, and bus, $200, plus utilities can be negotiated. Victoria Press Box 224.

ONE-TWO FEMALES, CHILD OK, to share 3-bedroom home in Sooke. Vegetable garden in, no pets to disturb deer. $250 plus utilities negotiable. 598-3823.

LARGE ROOMS IN SEMI-COMmunal house near Douglas and McKenzie, $90 and $100 per month plus utilities. 479-3134.

AVAILABLE IMMEDIATELY 2 bedroom house, Cordova Bay, working man needs person to share rent and utilities. 658-1032.

SINGLE PARENTS FOR EXtended family in 4 bedroom home in James Bay. 382-1974.

ROOM IN HOUSE AVAILABLE now, near university, $125 month, 477-0461.

RELIABLE, YOUNG FEMALE IN early 20s to share apartment with same. References. 595-3627.

ROOM FOR RENT IN COLWOOD Metchosin area, large lot, young household, 478-7950.

ROOM FOR SINGLE WOMAN IN deluxe apartment. 386-0161 after 4:30.

PREFER CHRISTIAN GIRL, AGE 25-30 to share apartment with the same. Call around 6 p.m. 384-7032.

GIRL TO SHARE 3 BEDROOM house with 2 others. 598-7595.

206 DUPLEXES TO RENT

SHAWNIGAN LAKE
One-bedroom suite in new side-by-side duplex. Large storage basement. Covered parking, country setting. Across from public beach near Mason's Store. Superb lake views stove and fridge, $255.20. Phone Shawnigan Realty, 743-5311 or 743-2607 collect.

FAIRFIELD-ROCKLAND AREA on bus route. Spacious side by side 2 bedroom. Fireplace, carpet, drapes, basement. Quiet responsible couple able to do light gardening, 1 child, no pets, $360. No utilities. Security deposit. 598-2677, Friday, Sat., Sun. only.

NEW DELUXE DUPLEX, 3 BEDrooms, dining room, fireplace, fridge, stove, drapes, laundry facilities. Quadra and Tattersall area. Near stores and buses. No pets or children. Available June 1. $375 per month. 383-1336 after 5 p.m.

IN FAIRFIELD TWO-BEDROOM upper duplex, stove, fridge included, separate entrance, garage, near school, children welcome. Available June 1. $260 month. 388-5661.

AVAILABLE, IMMEDIATELY, lower 2-bedroom, and upper 1-bedroom. Self-contained. Fridge, stove, heat and water. Near shopping and bus. No pets. 383-7186.

AVAILABLE IMMEDIATELY — South Oak Bay, quiet responsible couple, no pets, side by side, two bedroom, dining room, finished basement, fireplace, hardwood floors, fridge, stove, garage. 592-9085 after 6.

VACANT IMMEDIATELY
Single quiet responsible working girls to rent lower suite. Stove, fridge, heat and private parking including. Rent $275, 595-7914 after 5.

2-BEDROOM, LIVING ROOM, brand new modern kitchen and bathroom; fridge and stove, $350 includes electricity, heat, water. Unfurnished. Downtown area. Mr. Wilson 598-2331, 8-9 a.m.

JAMES BAY, 2-BEDROOM SUITE in 4-plex, living room with fireplace, stove, fridge, heat and hot water included. Suitable for young couple and child. $275. 598-7849.

AVAILABLE NOW LARGE CHARacter, 2-bedroom suite with fireplace near Fort and Oak Bay Junction. $315. Call Gerry, 592-2431 or after 5, 383-4739.

MAIN FLOOR OF HOUSE, 2 bedrooms, dining room, utility room, fireplace. Working people preferred. $325 includes utilities. 383-2408 after 6 p.m.

RENOVATED, PARTIALLY FURnished 2-bedroom, Vic West, heat, hot water included. Sorry, no children. 382-8697. 2-6 p.m.

QUALITY-BUILT, BRAND NEW 3-bedroom duplex with living room dining room, 2 bathrooms, wall to wall, electric heat and full basement. Rent $350. Phone 477-5138.

JUBILEE AREA, $324
1796 Kings Rd., 2 bedrooms, full basement, S-S, duplex, available immediately. No pets. Western Homes Ltd., 386-3498.

SIDNEY, MODERN ONE-BEDroom duplex, $250, utilities included. Also 3-room furnished suite at $200 per month. No pets or children. 656-4845 mornings.

TWO-BEDROOM DUPLEX, upper, for quiet responsible couple, one child under a year will be welcome. No pets. $207.93. 598-6401 after 6 p.m.

UPSTAIRS PART DUPLEX, character home, James Bay. Available immediately, $275. 652-3555.

SIDE BY SIDE 2 BEDROOM large kitchen, no basement, carport. Esquimalt. Available May 1. $285. 478-2113.

SIDE BY SIDE DUPLEX, 2 BEDrooms, rumpus room, sundeck. Selmira rd. Quiet location. No dogs. References. 592-2265.

DUPLEX FOR RENT. $500 PER month for up and down on one year lease only. 385-1212. $250 security deposit required.

DUPLEX—COLWOOD, THREE bedrooms wall to wall, appliances, children welcome. June 1st. $370. Kenwood Developments. 383-1296.

1-BEDROOM SUITE IN DUPLEX, all utilities included, $200. Phone anytime, 384-5514 days, 384-9206 evenings.

LARGE TWO BEDROOM IN NEW building. Wall-to-wall carpet. New stove and fridge. Available June 1st. $300 per month. 386-2431.

LANGFORD AREA. LARGE 3 bedroom suite for rent in 4-plex, fireplace. 478-7893. 478-7957.

LARGE 2-BEDROOM BASEMENT suite, all utilities included. $250. 479-7955.

UPSTAIRS, ONE BEDROOM, fireplace, quiet. Rockland near Robleda. 383-1421.

SIDE BY SIDE, 3 BEDROOMS, 2 baths. Colwood. Brand new. 478-7668.

UPPER 2-BEDROOM. $250 Swinerton, Stewart Clark Ltd. 385-2481.

2-BEDROOM LOWER DUPLEX, utility bills included. Available May 9th. $250 a month. 479-7654.

MODERN TWO-BEDROOM, stove and fridge, full basement, main road. Colwood. $320. 478-5321.

3-BEDROOM, FRIDGE, STOVE. 6-8 p.m. 382-4946.

at $200 per month. No pets or children. 656-4845 mornings.

207 DUPLEXES WANTED TO RENT

BORN AND RAISED IN OAK Bay, now wants the same privilege I once enjoyed. Couple with child desire duplex or part of house, can pay up to $275.00 including utilities. Can assist in maintaining outside lawn and garden chores. Supply refereces if required. Phone 477-1697.

210 HOUSES TO RENT UNFURNISHED

MORNINGSIDE WEST LARCHWOOD & LAVAL
3 BEDROOM TOWNHOUSE AVAILABLE NOW. Featuring 2 bathrooms. Full basement, automatic oil heat, W-W carpeting, drapes, fridge, range, washer and dryer. Fireplace. Rent $375.00. Byron Price and Associates Ltd., 385-2458.

NEW THREE-BEDROOM HOME for rent — $400 per month—available June 15th. Natural wood exterior in lovely quiet location. Includes range, fridge, carpeting throughout, private yard with patio off living room, 1½ bathrooms. Covered parking. You are welcome to view. Please call 477-6509 or 384-7545 after 5:30.

TWO-BEDROOM MODERN home, two bathrooms, situated on beautiful farm 30 minutes from Victoria. Farm and garden benefits and reduced rent to tenant who will caretake at occasional absentee owner. Retired or semi-retired couple preferred. 112-743-2838.

CORDOVA BAY—SEAVIEW, 3 bedroom, 1½ bathrooms, wall-to-wall carpet, full basement, family room, double carport, large sundeck, asking $525 per month. References. One year lease. Available July 1st or August 1st. Days 652-2444, Eves. 658-5705.

UPLANDS
Very seldom on the rental market, 4 bedroom executive luxury home with in-law suite, extremely nice heated indoor swimming pool double heated garage. Bargain price of $850 per month on lease only, phone 479-1102.

AVAILABLE JUNE 1 — LOVELY 4-bedroom home with fireplace in quiet area near hospital. Wall-to-wall, dining room, large kitchen, basement, beautiful fenced yard. $465 a month. To responsible family only. 595-2352.

2-BEDROOM HOUSE AT 647 DUPplin Rd. one block north of Mayfair Shopping Centre. Fridge, oil stove, kitchen, living room and basement. Call 384-2313 days, 479-1102 after 7 p.m. $250 per month.

TOWNHOUSE LEASED TO OWN
3-bedroom, all appliances, nice patio gardens, $400 monthly. 477-6081, mornings, evenings.

VACANT
2-bedroom home with full basement and extra bedroom and washroom, stove and fridge supplied. Close to University. For 2 months only. Phone 592-4989.

1711 KINGSBERRY CR.
Quality 3-bedroom home close to University and shopping. Secluded garden and patio. Fridge, stove and drapes included. $450 per month. 383-4462 after 4:00 p.m.

VACANT, 942 TATTERSAL
Rent—$395 for short term until sold, or will option to sincere buyer, 2 bedrooms main, 2 extra up, full basement. Ken Woolco. All offers considered. Ted Bowden Realty, 383-5524.

NORTH SAANICH WAterfront, 2 or 3 bedroom views, seclusion, $450 a month. 656-5809.

210 HOUSES TO RENT UNFURNISHED

SINCE 1887
Pemberton, Holmes Ltd.
1000 Government St.

$275 1 BR very spacious duplex. Located in Langford. All utilities included.
$227 2-BR duplex on John St., 1 child welcome. Ample living space. Stove and fridge. Avail. now.
$325 3-BR upper duplex, Tillicum area. 2 children welcome. Stove and fridge. Very spacious. Avail. JUNE.
RENTAL DEPT. 384-8124

1—Large 3-BR basement, separate garage, sea view, Fairfield. Lease and references required. $400 month.
2.—Colwood cottage, electric heating, ground care needed. Rent $110 month. Refs required.
3.—5 BR home, High Rock area, Esquimalt, $388 monthly.
4.—3 BR, bungalow, full basement, spacious grounds to be maintained, lease and refs.
Details from Boorman Investment Co. Ltd., 386-9212

SIMPSONS-SEARS AREA
2-BR.s., 60x100 size lot. Easily cared for lot. Full basement with extra sleeping room. Stove and fridge Avail. June 1. Lease by the year. $345 month
E. W PROKOSCH
386-2111 477-2194
MONTREAL TRUST CO.

IMMACULATE 3 BEDROOM home near beach and park with garage, basement, large yard and modern kitchen. Includes fridge, stove and deep freeze. Fairfield area. Available immediately until August 31st. $300 per month. Phone 112-743-5123.

3-BEDROOM FAMILY TOWNhouse, 1½ baths, rumpus room, fridge, stove, hot water, cablevision, heat and drapes. No pets. Carport and inner court. $336 per month. 595-5313.

2-BEDROOM FAMILY TOWNhouse, 1½ baths, rumpus room, fridge, stove, hot water, cablevision, heat and drapes. No pets. $305 per month. 595-5313.

GORDON HEAD, NEW THREE bedroom house fully carpeted etc. Available 15th of June, rent $425 per month. Apply the Royal Trust Co., 388-4311.

AVAILABLE IMMEDIATELY, 3-bedroom, part basement home in Langford. $350 per mo. GEORGE CHAN, 477-3178 or Century 21, Mayfair Realty. 386-2955.

PROFESSIONAL COUPLE, 30 years old, seeks house August 1 for one year. Rent $300-$400, unfurnished. Reply Victoria Press, Box 186.

AVAILABLE IMMEDIATELY 3 bedroom 1½ bath townhouse, swimming pool, sauna, Gordon Head. Close to all amenities. 478-9854 or 478-0037.

LARGE OLDER HOME WITH character. $410 per month. On one year lease only. $200 security deposit required. 385-1212.

2 BEDROOM HOUSE. AVAILable June 1st-October 1st. $235. Wilson's Rental Management. 382-3941.

3-BEDROOM HOME IN VICINity of Fort and Foul Bay. Private yard. $375 per month. No pets, no young children. 592-6062 after 6.

AVAILABLE MAY 15 TO AUGUST 31, semi-furnished 2 bedroom home in James Bay Near sea and park, phone 386-9661 evenings.

AVAILABLE IMMEDIATELY, 3-bedrooms with fridge, stove, near town. Share utilities, $350. Phone 384-5849 or 383-6776.

GOLDSTREAM AREA, NEAR new 3-bedroom home, rec. room, ½ basement, workshop, no pets, $425 per month. Evenings. 478-2955.

OLDER 4-BEDROOM HOME. Fernwood-Bay St. area. Immediate possession. $250 month. 595-4001 after 5.

LANGFORD AREA. AVAILABLE June 1 3 bedrooms, full basement. References required. $350. Phone 478-5625.

QUIET GARDENING TYPE wishing 3-bedroom home with extras. $350 per month. 479-2296, 588 Normandy Rd.

NORTH SAANICH—NEW 3-BEDroom home, 1½ baths, den, full basement. $495 per month. 656-5912 after 6 p.m.

NEAR NADEN, COSY 2-BEDroom bungalow plus bedroom in basement. Children welcome, $325. 502-0738.

FIVE BEDROOMS, 2 bathrooms, extra large kitchen, downtown area. $600. Mr. Wilson, 598-2331 8-9 a.m.

3-BEDROOM ATTIC, BASEMENT, fireplace, pets welcome, centrally located. $350. Phone after 6 p.m. 383-6602.

THREE-BEDROOM, FULL BASEMENT large lot, $375 per month, private home, responsible tenants only. 384-7856 after 4:30 p.m.

3-BEDROOM, WALL TO WALL carpet, fridge and stove, $255. Move in immediately. 478-9263.

FOUR BEDROOM, FAMILY home near Government House. References, $695. 386-8095.

IMMEDIATE, OLDER 3 OR 4 bedroom, phone evenings. 658-5978.

211 HOUSES TO RENT FURNISHED

AVAILABLE JUNE, JULY AND August, complete 2-room condominium home. Colored TV, stereo, etc. Phone 384-4048 9-10 a.m., 3-4 p.m.

AVAILABLE JUNE 1ST-SEPtember 1st, mobile home, adults, $79a monthly. Victoria Press, Box 195.

1-BEDROOM, AVAILABLE FOR July and August. Responsible adult couple only. References. Phone evenings, 478-0529.

OLDER COUPLE FROM MAY 18 to June 24. 598-7236.

212 HOUSES WANTED TO RENT

SEVERAL HOUSES OR APARTments, furnished or unfurnished required to rent from July 26th-August 28th for members of faculty. Preference to vicinity of St. Michael's University School. Some cases will apply to single persons, other to families with, or without children. Please phone collect. Vancouver 681-6812 during office hours or write to J. J. Johannesen 3307-1733 Comox, Vancouver.

READ THIS
Our rented home was sold. Forced to camp at Goldstream Park. Couple with excellent references urgently require small house or 2-bedroom suite in residential area. Thank You. Phone 386-2843 any hour.

WANTED TO RENT, LARGE OR medium sized house for one month July 15 to Aug. 15 by Professor of Economics (Eastern Canada) — Salt Spring, Mayne, Pender or Up-Island. Phone collect 384-8858 Victoria.

RENT OR EXCHANGE YOUR 3-bedroom home for my 4-bedroom home in Mill Valley, California, for 2 or 3 weeks during the month of August. Call 415-388-3587 collect, evenings.

RESPONSIBLE WORKING COUple with excellent references urgently require small unfurnished home. Preferably in Langford to Cobble Hill area. 479-5926.

RESPONSIBLE COUPLE SEEKS cabin or small house with garden, full utilities not necessary. Preferably out of town. Phone 758-5609.

PROFESSIONAL COUPLE, 30 years old, seeks house August 1 for one year. Rent $300-$400, unfurnished. Reply Victoria Press, Box 186.

BY RETIRED COUPLE UNFURnished mobile home or cottage on private lot. Close to city. Must have stove and fridge. Lease preferred. 384-1378.

COTTAGE DEPRECIATING?
Trustworthy caretakers, love gardening, relocating immediately. Let's talk. 479-4269.

WORKING COUPLE REQUIRE 2-bedroom house with fridge and stove in Mayfair and Town and Country area. June 1st. 385-3530.

RESPONSIBLE ADULTS REquire 3 bedroom house, duplex or suite for June 1st. Good references, days. 384-1634 or 384-7502.

NEEDED JUNE 1ST, ONE BEDroom. Responsible tenant. Call after 5. 478-0113.

212 HOUSES WANTED TO RENT

PLUMBER, WIFE AND 12-YEAR-old daughter requires 2-bedroom house. Responsible tenants. Call 595-4810.

RELIABLE QUIET COUPLE need 2-bedroom house or duplex. One child. Excellent references. Reasonable rent. Phone 386-9319.

YOUNG WORKING COUPLE REquires small house, excellent references. Please phone 385-2213.

215 HALLS, WAREHOUSES, STORES and OFFICES TO RENT

W-BB-B BROWN BROS. on LANSHARD
"People Helping People"

RETAIL STORE
Or Professional Store-Front Offices Over 3,000 square feet in excellent close-in location.
Only $5.45 per square foot.
ALAN U. POTTER 385-8771
(anytime)

NEW WAREHOUSE AND DISTRIBUTION CENTRE
Located in the Mayfair area, with access from both Douglas and Burnside, this premium warehouse comes complete with automatic dock levellers and sprinklers. Immediate occupancy, office space designed to suit, areas from 2600 to 4400 square feet. For further information:
J. MEARS L. JACKSON
598-3321
JACK MEARS OAK BAY REALTY LTD.

Harbour Towers
AVAILABLE MAY 1
PRESTIGE OFFICE SPACE
1400 square feet
PENTHOUSE
From $650
Phone HARBOUR TOWERS
385-2405

PROFESSIONAL OR COMMERCIAL OFFICE SPACE TO RENT
—2 areas 1200 sq. ft., partitioned for doctors' offices.
—1 area 2700 sq. ft., open.
829 ADMIRALS
—1 area 1375 sq. ft.
Rates from $4.00 sq. ft.
KILMARNOCK HOLDINGS LTD.
592-2434

Park Pacific
PROFESSIONAL OFFICE SPACE available in new five-storey concrete, fully air conditioned and carpeted building on Quadra Street near McKenzie Avenue with abundant on-site parking. Architect-designed interior layout and decor.
Park Pacific Apartments Ltd.
388-5491

WAREHOUSE SPACE FOR LEASE
4495 SQ. FEET
Central Saanich
New concrete block building: 3 offices and 2 washrooms. Immediate occupancy. $2.50 per sq. ft. per month net. Call now to view with:
Bob Hamilton
386-2911 or 656-4692
Homefinders, Wall and Redekop

STORAGE AND DISTRIBUTION
Areas from 500 square feet available, secured and sprinkled, complete with dock-level loading. Mayfair area, excellent access. Office space could also be designed to suit. For further information, please call:
J. MEARS L. JACKSON
598-3321
JACK MEARS OAK BAY REALTY LTD

COLWOOD
PRIME LEASE
SPACE AVAILABLE
in the new Hatley Park Shopping Centre. Only two units left at 960 sq. ft. Phone now for further details. Call 385-7761 anytime.
D. F. HANLEY
INVESTMENTS LTD.

OFFICE SPACE
Close to 5,000 sq. ft. of new office space for lease. Air conditioned. Elevator, janitorial services, parking included in negotiable rents. Located close to Hillside and Quadra.
WILF LEE 386-6796
WESTMONT REALTY
920 Hillside
386-6796

ESQUIMALT
Available now, 2 private offices. One is 600 sq. ft. and carpeted, and the other is 300 sq. ft. Reasonable rent includes heat and light. Further details from Mr. Anderson at 382-2721.

OFFICE SPACE
Prime office space at Douglas and Fort St. Approx. 1,300 sq. ft. on 7th floor. Partitioned into several offices, air-conditioning, carpeting. Phone Mr. Cox, 388-5421.

EXCELLENT—ESQUIMALT
Ground floor, store front office or retail space, fully carpeted and air-conditioned, situated in beautifully landscaped court yard complex with ample exposure and customer parking. Call 388-5471 or 385-5896.

THE BEST OFFICE IN TOWN. Fantastic sea and harbour views. Luxury prime downtown location. Fully carpeted. Good parking. Immediate possession. Rentals from $250. Call Eric Salter 389-7733.
Excel Realty Investment Corp.

RETAIL OR OFFICE SPACE
Approximately 833 sq. ft. ground floor space available. Also 438 sq. ft. office area located on top floor in modern, air conditioned, professional building opposite city parkade. reasonable rent. Phone 384-4168.

HASHNA COURT
Choice office, wholesale and warehouse space available. Ideally located 3247 Oak St. Reasonable rent, come and compare. Courtesy to agents. A. S. Bains Developments Ltd., 384-5016 anytime.

STUDIO
Space available now for approx. 600 sq. ft. to 800 sq. ft. Reasonable rent includes heat and light, in near new building. Further details from Mr. Anderson at 382-2721.

CONVENIENT
Excellent location, small private office, bright and clean. Renting for only $85 per month. Please call Mr. Anderson at 382-2721.

AVAILABLE MAY 1ST, 2300 SQ. FT. WAREHOUSE SPACE WITH LARGE OVERHEAD DOOR, INCLUDING ADJOINING OFFICE SPACE. ESQUIMALT AREA. FOR DETAILS CONTACT MR. ANDERSON AT 382-2721.

WAREHOUSE, LIGHT MANUFACturing space for lease. New block building including well-appointed offices. Industrial park area, 4,400 ft., 7,200 ft. available. Low rates. 386-2918, 652-1777.

KEATING AREA
For rent 6500 sq. ft. of heated prime workshop area. Washrooms and ample parking. For further information call 652-3937 before 4:30 p.m.

2 OFFICES ON DOUGLAS NEAR town, wood paneled finished, heat and janitor, parking available. $90 and $105. 652-1738, 592-0828.

THIS NICE BRIGHT OFFICE space on Fort St. now available is reasonably priced with heat and light included. Phone Mr. Sawyer, 386-6228.

FOR RENT, SMALL OFFICE, carpet, air-conditioning, $132. Phone 388-5812. Gorge Shopping Centre Ltd.

PRIME RETAIL OR OFFICE space, street level exposure, 400 sq. ft. self-contained, good parking, 3582 Quadra, 388-9598 or 385-7444.

FOR RENT RESIDENTIAL area, store and adjoining 2-bedroom suite. 384-4267.

CITY CENTRE SMALL OFFICE, heat included, $85. 385-0212 or 388-4751.

SMALL STORAGE AREAS FOR rent. 386-0286.

215 HALLS, WAREHOUSES, STORES and OFFICES TO RENT

NEW WAREHOUSE AND DISTRIBUTION CENTRE
Located in the Mayfair area, with access from both Douglas and Burnside, this premium warehouse comes complete with automatic dock levellers and sprinklers. Immediate occupancy office space designed to suit, areas from 2600 to 4400 square feet. For further information:
J. MEARS L. JACKSON
598-3321
JACK MEARS OAK BAY REALTY LTD.

Park Pacific
AVAILABLE JUNE 1
Prime Office or Professional Space, ground floor.
Approx. 1070 Sq. Ft. in Oak Bay. Will decorate for tenant
Phone 388-5491 for particulars

MAYNARD PLACE
733 JOHNSON
For the Discriminating Businessman.
15 Unique Shops
7,000 sq. ft. of office space with open air courtyard.
Elevator service, wall to wall carpet.
Beautifully appointed public areas.
All this in the heart of downtown with unlimited parking
385-0212 388-4751

AVAILABLE NOW, ON DOUGLAS, NEAR CLOVERDALE, APPROX. 1300 SQ. FT., SUITABLE FOR RETAIL OR WHOLESALE. EXCELLENT LOCATION AND BUILDING WITH GOOD PARKING FACILITIES. FOR FURTHER DETAILS PLEASE CALL MR. ANDERSON AT 382-2721.

VICTORIA DOWNTOWN
Approximately 2,800 sq. ft. warehouse or wholesale space, $550 per month. Also approximately 850 sq. ft. newly redecorated office space upstairs, $300 per mo. Both available separate or together end of May, ample parking. 478-9123. 658-8151.

444 WILLIAM ST.
New whse. just completed. 4,150 sq. ft. includes 2 offices and washrooms. Large loading doors. Space can be sub-divided if necessary. Asking $3.25 sq. ft. Phone 598-6366 after 5 p.m.

FOR RENT
Available now, large fenced blacktopped area with small office, suitable for boats, cars, equipment, etc. For further details contact Mr. Anderson at 382-2721 or 477-4985.

COLWOOD 800 SQ. FT., GOOD parking, on Island Highway, June 1. 384-5324.

AVAILABLE NOW, ESQUIMALT, $150 per month. 418 sq. ft. 386-7635.

2,000 SQ. FT. OF STORAGE AND office. 386-6634.

233 MORTGAGE LOANS and INSURANCE

We Specialize In
FINANCING
DEVELOP

247 COMMERCIAL OR INDUSTRIAL PROPERTIES

A. E. LePAGE
WESTERN LTD. REALTOR

1395 HILLSIDE
386-6331

LONG BEACH V.I. MOTEL

13 units plus 4-bedroom home, 4.2 acres of land, 3 acres more could be developed for trailer sites or expansion for motel. Only 8 years old and in first class condition. For further details call LEN LEDOUX at 386-6331 or 382-9852. MLS 16734.

LOOKING FOR WAREHOUSE PROPERTY?

Or a prime location for retail, wholesale, or service business? Here's 2 lots side by side, 5400 sq. ft. And 9900 sq. ft. — total 15,300 sq. ft. Zoned light industrial in city. Excellent access and sign power. MLS 16402, 16403. Call
KEN MANN
598-5144
T. L. MANN & ASSOCIATES LTD.

COMMERCIAL PROPERTY

Located in high traffic area to Colwood where the action is. Over 2 acres plus 18,000 sq. ft. leased buildings. Good holding property with revenue.
Kelly Dickson — Dick Batey
477-1683 — 592-4607

Norm Ross ASSOCIATES LTD.
440-1070 DOUGLAS, 382-6151

CONDOMINIUM WAREHOUSES

TWO UNITS ONLY
2100 SQ. FT. EACH
DOWNTOWN LOCATION
EXCELLENT FINANCING

Ideal opportunity to secure your business, protect your future and ensure against inflation, plus, excellent tax advantages. We will tailor the space to meet your exact requirements.
ONLY $85,000 EACH
For further information contact
384-8124 J. S. COLWELL 479-4670
384-8124 R. D. LAW 478-9474
PEMBERTON HOLMES LTD.
1000 Government St.

POTENTIAL APARTMENT OR CONDOMINIUM SITE

EXCELLENT LOCATION CLOSE TO HILLSIDE SHOPPING CENTRE. HAS 250 FT. FRONTAGE WITH AVERAGE DEPTH 158 FT. GOOD TERMS. ASKING PRICE $350,000. PARTICULARS FROM HAROLD GROOS, 385-9765.
CHARMAN PACIFIC REALTY LTD.
608 BROUGHTON STREET

WHOLESALE WHAREHOUSE ZONED

15,000 sq. ft. of CS-6 zoned property. Ideal for wharehouse, office accommodation. Three houses on property. Rental revenue $12,720 per annum. Property adjoins proposed Blanshard Street extension. Priced at $154,900.
385-7721 Kent Macleod 595-4273
GARDNER REALTY LTD.

FAIRFIELD

This prime condominium site has had all the preliminary work completed. Start building in June, interim and take out funds available to qualified purchaser.
CHARRONNE DOUGLAS
VIDCO
386-1381 (Bus.) 388-6568 (Res.)

APPROXIMATELY
31,500 SQ. FT.

4 really good shape homes zoned commercial. All rented now for a total of $1,313 a month. Ready to build on now. Drive by 27, 35, 43, and 51 West Burnside. Full price $289,000. Call:
385-7721 Harold Ware 598-4358
GARDNER REALTY LTD.

HIGH QUADRA

Excellent Holding Property in the high Quadra area. 1¾ acres at less than 2.50 sq. ft., with sewers in progress. Vendor is open to trades up or down. Call: JOHN WEST 656-5809. Lansdowne Properties, 592-2431.

31,000 SQ. FT. — 3 R 1 zoned apt. or condominium building site. Fort St. above Cook. Victoria Press, Box 204.

FOR RENT

Available now, large fenced blacktopped area with small office, suitable for boats, cars, equipment, etc. For further details contact Mr. Anderson at 382-2721 or 477-4985.

2 ACRES
ZONED APARTMENTS

This is approved for immediate construction in Sooke. Full price $125,000. A. Kleinman, Town and Country Realty, 382-7276 or 592-9771.

SACRIFICE SALE

5500 sq. ft. retail building with 5 stores plus 1000 sq. ft. usable lower level on 30,000 sq. ft. commercial lot in Langford, land is worth $130,000, must sell $115,000. 384-5122.

PRIVATE LANGFORD MOTEL and Commercial Zoned Property, approx. 11,000 sq. ft. 478-5946, please call after 6.

TED BOWDEN REALTY 383-5524
Buyer for apartment, commercial, industrial zoned houses or lots.

250 HOUSES FOR SALE

OPEN HOUSE
FRI. & SAT.
1:30 - 4:30
3934 ASPEN PL.
(Off Arbutus Rd.)

This quality built home, 3,000 sq. ft. of finished living area, features heavy post and beam ceilings, 2 fireplaces, 2½ bathrooms, 4 bedrooms, modern kitchen on fully landscaped lot. Built-in financing.
BOB LINDSAY IN ATTENDANCE
HARRY PALM 384-7229
BOB LINDSAY 388-7407
OFFICE 388-9172

NEW HAULTAIN

This 2 bdrm. home, comfortable size living-room and kitchen plus fridge and stove. Situated on treed lot is ideal for people who enjoy a garden and flowers. Easy to view—is vacant.

SEARS 3 BDRMS.

1,400 sq. ft. of comfortable living if you desire a large dining-room, kitchen with eating area, living room and den with fireplace plus bedroom up and potential in-law suite. PRICED TO SELL AT $53,900.00.

CORDOVA BAY

Home located on a quiet cul-de-sac. Fenced lot with 3000 sq. ft. of finished living area, 2½ bathrooms, 2 fireplaces, open beamed ceilings.
GOOD FINANCING, EASY TO VIEW, CALL
388-9172 HARRY PALM 384-7229

FARMERS & MERCHANTS TRUST
"REAL ESTATE HAS A PRICE"
"INTEGRITY IS PRICELESS"
731 FORT STREET

WILLS and WOMMERSBERG REALTY LTD.
1318 Esquimalt Road 384-0581

OPEN HOUSE

Sunday, May 9, 997 Dunsmuir Rd. 2 bedroom, immaculate starter home. Featuring large kitchen and living room, glassed in porch. Part basement and good furnace. $47,900. Evenings 385-3788. Days 477-8932.

250 HOUSES FOR SALE

WHITTOME'S
ROYAL OAK BRANCH
4520 W. SAANICH RD.
479-1667

OPEN HOUSE
4939 SEARIDGE
FRI. 1:30 - 3:30, 6 - 8 P.M.
SAT. 1:30-4:00

Enjoy PANORAMIC SEAVIEWS from this gracious custom-built home set on an easy-care .73 acs. 3 BRs, 2½ baths (4-pce. en suite) L-shaped L.R. and DR overlooking Haro Strait and Mt. Baker. Only a walk away from a sandy beach and Cordova Bay Village. Offered at $118,000. (See Thurs. Times and Fri. Col. Picture ad.)

OPEN HOUSE
839 ERICK PL.
(OFF ROCKHEIGHTS)
FRI. 1:30-3:30, 7-8:30 P.M.
SAT. 1:30-4:00

Relax in over 1-3 ac. PARKLIKE GROUNDS surrounding this 15 yr. old immaculate post and beam, 4 br., 2 bath home (1552 sq. ft.) Offered at $75,000. (See Thurs. Times and Fri. Col. Picture ad.)

479-1667 CATHY ATKINS 479-5427
479-1667 BRIAN BROWN 386-1234

OPEN HOUSE
4022 GRANGE
THURS. 1:30 - 4:30

Come see this bright and cheerful 3 BR split-level home. Very large kitchen, den with en suite, countrified lot. Close to bus and schools. Priced right at $39,900.

386-1234 BRIAN BROWN 479-1667
479-5427 CATHY ATKINS 479-1667

LOOK

Quality material and workmanhhip make this lovely home far above average. Beautiful brick pillars enhance the exterior. Lge. entrance hall — Spacious LR with floor to ceiling rock fireplace — Sep. dining room — 3 good sized bdrms — master ensuite — Quality carpet throughout — Games room plus family room with F.P. — Lots of parking — large lot. This home is certain to please the discriminating buyer wanting only the best. Priced at $135,000.

479-1667 Lillian Hendy 479-4938

TREMENDOUS VIEW

Superior construction and architectural design makes this a pleasingly different home with beautiful views of the ocean, islands and Mt. Baker. The convenient kitchen with its view makes cooking a pleasure. You can breakfast in the eating area with its commanding view. Entertain in the spacious dining room with its beautiful view. Sit by the cozy fireplace while enjoying the ever changing view. And at night the spectacular display of lights is truly breathtaking. This 3 bdrm — 3 bath home situated in the desireable Rockland area is an absolute must to see for the buyer wishing beauty, comfort and convenience. Priced well at $117,500.

479-1667 Lillian Hendy 479-4938

J. H. Whittome and Co. Ltd.
Royal Oak Branch

MANN
T. L. MANN AND ASSOCIATES LTD.

OPEN HOUSE

2725 JACKLIN RD.
LANGFORD
THURS. 6 P.M.-8:30 P.M.

Have you been looking for that home under $50,000 to suit your family? Do you need 3 or more bedrooms, a basement and a big yard for keeping those extra cars and boat? Do you need a big separate garage — workshop for your tinkering? Then come on out — this one has it all, and its priced at just $47,900. Your low down payment should work. MLS 16012.
KEN MANN
BUS 598-5144 RES. 477-6773

FAIRFIELD POST & BEAM!

THIS UNIQUE EASY-CARE HOME IS IDEAL FOR THE YOUNG OR OLDER COUPLE. IDEALLY SITUATED ½ BLOCK FROM GONZALES BEACH, THIS 2- or 3-BEDROOM CEDAR HOME IS ONLY 2½ YEARS OLD. OTHER FEATURES INCLUDE: 1½ BATHS, OCEAN VIEWS AND PRICE AT ONLY $63,900. CALL ME NOW!
GERRY MARTIN
BUS. 598-5144 RES. 598-1536

REVENUE!

IF YOU ARE LOOKING FOR REVENUE PROPERTY, I HAVE SEVERAL DUPLEXES AND ROOMING HOUSES FOR SALE. SOME R-3 ZONED. CALL ME NOW!
GERRY MARTIN
BUS. 598-5144 RES. 598-1536

NEW HOMES
LEEDS SUBDIVISION IN LAKEHILL
NOW OPEN
WEEKDAYS
2:00 - 8:00 P.M.
SATURDAY
10:00 - 5:00 P.M.
36 QUALITY HOMES
3 cul - de - sacs — closest new housing development to city. Drive out Quadra, turn left on Lodge Avenue, or out on Saanich Road and right on Lodge Ave.
FINANCING AVAILABLE
FROM $64,300
598-5144

OPEN HOUSE
DAILY 1-4

940 McKenzie Ave.
$25,900 down, $610 monthly. Luxurious living for the large family. 5-6 bedrooms, 3 baths, dream kitchen. Lot 160' deep suitable for boat and trailer. 1 year old. Completely finished and landscaped. Immaculate throughout. A real beauty. Will sell quickly at $85,900. Ann Alphonse 388-7733. Excel Realty Investment Corp.

TRY $10,000 DN.

Large character home suitable for large family or revenue possibility. Tiles in excellent location. Large kitchen with hook-up for washer and dryer. A real charmer! Fast possession. Ann Alphonse 388-7733. Excel Realty Investment Corp.

250 HOUSES FOR SALE

LANSDOWNE Properties Ltd.

OAK BAY

3-BR plus den, large D.R. and cozy L.R. with acorn F.P. New wall-to-wall, furnace, plumbing and wiring. Asking $59,000. New MLS. 592-2431. JOY HAMILTON 592-1190.

GORDON HEAD
$53,900

Cozy no step bungalow with 3 BR's and fireplace. Nice big lot with beautiful views. Close to all schools and buses. MLS. GLENN NICHOLLS 598-7689 or GERRY FINNIGAN 383-4739.

CHARACTER HOME

Close to city, this home has original interior and is in first class order. Offering 2,600 sq. ft. of living space with huge rooms, 3-BR. plus den. The bonus is an attractive suite in the basement to help with the mortgage. Well-priced at $62,900. JOHN WEST 592-2431.

BRENTWOOD BEAUTY
$68,900

2-yr.-old delightful high seaview property on .27 acres. 3 BR, DR, and a full developed basement. Situated on quiet cul-de-sac. Call Now: GLENN NICHOLLS 598-7689 or GERRY FINNIGAN 383-4739 or 592-2431.

POSSIBLE 4 BEDROOMS

Plus a full high basement with large rec room. Living room with fireplace, large kitchen with eating area, family room in lieu of 4th bedroom. Only $42,900. Call: PETER BARDON 592-2431

½ ACRE
GORDON HEAD

Subdivide a lot off this one and fix up the house, an ideal situation for the handyman. Offered at $74,900. JOHN WEST, 592-2431.

COTTAGE
3.1 ACRES

This cosy 3-BR., 2 bath home offers a fantastic amount of potential for the purchaser wanting an unconventional house with tones of character. The property offers an inordinate amount of seclusion and room, for livestock and a produce garden. Located in the Prospect Lake area, it won't last long at $72,900. Call: JOHN WEST, 592-2431.

REALSPAN
1831 VANCOUVER ST. 388-6454

WATER VIEWS
.63 ACRE

—2400 sq. ft.
—5 or 6 bedrooms
—Quiet, secluded
—Three years old
—Two fireplaces
—Three bathrooms
—Panoramic views
Priced to sell at
$108,500.
JOHN F. COLWELL
388-6454 592-9828

SIDNEY
TWO NEW HOMES
$59,500 and $61,700
Drive by:
2224 JAMES WHITE BLVD.
and
10305 GABRIOLA PLACE
Then call me for viewing
BLAKE CROTHERS
388-6454 652-2553

LAKE FRONT

Not a summer cottage, but a 2100 sq. ft. residence just waiting for the person who wants to live on a lake. It is fully landscaped and in excellent condition. The asking price of $75,000 is well within market value.
JOHN F. COLWELL
388-6454 592-9828

PRIME COLWOOD PRICED TO SELL
$61,900

—New house, beautifully treed large lot.
—3 bedroom, 1½ baths, full basement, fireplace.
—End of cul-de-sac, surrounded by well kept new homes.
—High quality finishing.
HERB SMITH
388-6651 24 HRS.
ANGLO CANADIAN REALTY

Engineered Homes
We Invite You To
Visit
Our Show Home
IN
Northridge Terrace
OPEN FOR INSPECTION
3 p.m. to 9 p.m. weekdays
1 p.m. to 9 p.m. Sat. and Sun.
Follow The Orange and Black Signs Off Vanalman Avenue to 32 New Homes being built in a Park-Like Setting.
Call Anytime
ENGINEERED HOMES
19 Cadillac Ave.
385-6211 or Show Home 479-2611

DANE DEVELOPMENTS
NEW HOMES
Gordon Head from $69,900.
Direct from Builder.
Contact Gordon N. Bergstrom
592-2449 477-2963

FOR ANTIQUE AND PLANT LOVERS

Classic brown shingle turn of the century house—totally restored to mint condition inside. 3 bedrooms, full basement, up to date plumbing, heating, and wiring. 14'x24' L.R. with period F.P. and high beamed ceiling. French doors open from large plant conservatory onto small Japanese garden at back. Inside lots of stained glass windows, blown-glass shades and natural wood wainscotting. 1237 Dominion. 1 block off Craigflower. Try your offer in the 50's. 385-5624 (eves.)

SOOKE BY BUILDER

New 1,100 sq. ft. home near golf course. Close to schools, stores, etc. Dining-living room with wall-to-wall carpets, feature fireplace, modern kitchen, 3 bedrooms, 1½ baths, large rec. area with roughed-in fireplace in basement. Paved driveway. Financing available. Price $48,500. No agents. To view, call 642-3824.

TRADE YOUR MARKETABLE mortgage on choice of vacant 2-bedroom condominium suite, or 3-bedroom townhouse or 4-bedroom home. What offers?
BOWDEN REALTY 383-5524

CHAMPION REALTY LTD.
For Appraisals and Consultation
813 Fort St. 388-4477

BY OWNER: SMALLER OLDER home in good condition, $41,500. Call 386-7659 after 12 noon.

LOVELY NEW HOME FOR SALE by builder on High Tattersall. For appointment to view 384-8391.

250 HOUSES FOR SALE

WALL & REDEKOP HOMEFINDERS REALTY LTD.

OPEN HOUSE
SATURDAY 1:30 - 4:30 P.M.
NEW—GORDON HEAD—NEW

Drive North on Shelbourne to Torquay then turn right onto Jefferson you now are entering our subdivision of quality new homes. Continue to the turnabout and you'll see my sign in front of this BEAUTIFULLY CRAFTSMAN BUILT SPANISH STYLE HOME OF OVER 1600 SQ. FT. OF LUXURIOUS LIVING AT ITS FINEST AT THE MODEST PRICE OF $95,000. For further information please call your host:
RUTH SALAGA
386-2911 or 479-5632

OPEN HOUSE
SAT. MON. & TUESDAY
1:30 - 4:30 P.M.
9933 4TH STREET, SIDNEY

Cute and cozy describes this quality ELECTRIC HEATED, 2 BDRM. HOME located in the centre of Sidney. CLOSE TO SHOPPING AND RECREATION great financing available at 10½% AND TAXES YOU CAN AFFORD (Gross $300.) Drive by but do not disturb the owners. (MLS 16655). Reduced for quick sale to $45,900.
RUTH or STEVE SALAGA
386-2911 or 479-5632

OPEN HOUSE
3132 LYNNLARK DR.
THURS. & FRIDAY
12 - 8:00 P.M.
$61,900—COLWOOD

Drive out Sooke Road past Metchosin Road; 2nd turn right is LYNNLARK DRIVE turn down Lynnlark to 3132. There you will find:
—2 storey; 6 year old home
—1993 sq. ft. finished area
—4 bedrooms
—25x15 ft. rec room with F.P.
—large L.R. with FP
—family size DR.
—parking for boat, rec veh. and cars.
—super financing at 10½%
New MLS. REDUCED FOR QUICK SALE $61,900.
To view Call:
RUTH or STEVE SALAGA
386-2911 or 479-5632

OPEN HOUSE
215 HAMPTON RD.
SAT. 1:30-4.00 P.M.

Cute and cozy three-bedroom bungalow. MUST SEE INSIDE TO APPRECIATE. Older, but nicely renovated. Good big lot with fenced back garden and nice fruit trees. Conveniently close to shops, schools and buses. Don't just drive by, come in and be pleasantly surprised. Good value at $47,500. MLS 16196.
WILMA WINTER
386-2911 or 478-1466

OPEN HOUSE
2840 CADBORO BAY RD.
SAT. 1:30-4:00 P.M.

Beautiful character home in Oak Bay on one-third acre. Featuring living room, large dining room, bright modern kitchen, den, 2 baths, 3 bdrms; rec. room in bsmt. and double carport. A home you and your family will be proud to own. MLS 15824.
Asking $99,500.
POLLY HIGGINS
386-2911 or 592-4111

OPEN HOUSE
2753 STRATHMORE ST.
SAT. 1:00-4:00 P.M.

Ideal family home with 2 bedrooms on the main floor and 2 more in the completely finished basement. Close to schools, churches, shopping centre and bus route. Priced at only $52,900. For prior viewing call:
DONALD HAMILTON
386-2911 or 478-3592

OPEN HOUSE
1423 THURLOW STREET
2-4 P.M.

—Fairfield
—Older, 3-bedroom
—Large lot.
—Low Taxes
—Good family home
—Close to sea, schools, shopping.
J. H. WHALEN
386-2911

GREAT STARTER

Phone me to show you this delightful 2-bedroom, no basement home which is located close to all amenities. Some of its features are in-line L. and D.R. with F.P., large functional kitchen, 4-pce. vanity bath, laundry facilities and cozy sunroom overlooking patio. Situated on ¼ acre lot with greenhouse. MLS 16379.
BARBARA GREENWOOD
386-2911 or 384-5228

PUT THIS ON YOUR LIST TO VIEW

If you want:
—a top quality 2-bdrm., no basement home
—large master bedroom with ensuite
—dining room with sliding door to a very secluded patio
—utility off kitchen
—large 2-car garage plus parking for boat or trailer
—The price is only $68,000.
Phone now to view this charming home.
RUTH SALAGA
386-2911 or 479-5632

$65,000 — NEW HOME
GORDON HEAD

This quality 2-bedroom home of 1185 sq. ft., built by one of Victoria's leading contractors over the past 20 years. Located in the high Shelbourne area of desirable new homes. Please phone for reservation to view.
RUTH or STEVE SALAGA
386-2911 or 479-5632

$500 DOWN

LUXURIOUS, 2-bedroom condominium close to town and all amenities. Wall-to-wall carpeting, balcony, good view of city and mountains. Asking $27,500.
HAROLD BARBER
479-6479 or 386-2911

CAN YOU BELIEVE

$100.00 down ... buys you a brand new 2-bedroom condominium in the heart of Sooke. Yes it is true with good credit you can buy for $100 down. Prices range from $34,500 to $37,500.
Don't miss this. Call:
HAROLD BARBER
479-6479 or 386-2911.

COLWOOD LAKE ESTATES

In an area of lovely homes in a quiet setting. 2905 PICKFORD ROAD is one of these homes with 3 bdrms; 1½ baths; L. Rm with F.P., dining room and large kitchen on the main floor. The lower level has 2 bdrms; R.I. bathroom facilities and laundry area plus plenty of room for expansion. The lot is generous and easy to service. Priced at $67,900, there is a $30,500 1st mortgage at 9½%. Call NOW to view this MLS 15971.
JACK GREENWOOD
386-2911 or 384-5228

LOOK UP TO THE MOUNTAINS—$63,500

3 bdrm; ensuite; 3 year old home. 2 F.P. 4th bedroom down; with huge rec room. Old landscaped lot. Call now for appt. to view.
MLS. 16500.
BOB or MAY HAMILTON
386-2911 or 656-4692

OWNER TRANSFERRED HAS TO SELL

Vendor leaves in three weeks so make an offer on this meticulously kept home which has 3 bdrms. (master ensuite); L.R. with F.P.; DR and large kitchen on the main floor. The lower level has 2 bdrms., R.I.P. laundry area, plus space for expansion. Priced at $67,900 with a $30,500 1st mortgage at 9½%. MLS 15823. To view anytime call:
BARBARA GREENWOOD
386-2911 or 384-5228

250 HOUSES FOR SALE

WALL & REDEKOP HOMEFINDERS REALTY LTD.

SOUTH OAK BAY

This charming 2 bdrm. no basement home has L.R. with F.P., kitchen with built in dishwasher and garburator. There are gorgeous sea views from the D.R., family room and sun deck. Easy care for lot has fruit and nut trees. Plus garage. Asking only $69,900. MLS 16030.
BARBARA GREENWOOD
386-2911 or 384-5228

UNDER CONSTRUCTION
GORDON HEAD
$73,000

Excellent 3 bdrm., approx. 1300 sq. ft. home located near Gordon Head rec centre. A semi-treed cul-de-sac. This is good value call now to view with:
BOB HAMILTON
386-2911 or 656-4692

QUADRA-TOLMIE
$53,900

1250 sq. ft. of living area offers 3 bedrooms; living room with F.P.; family size kitchen with the good "old fashion" pantry PLUS an extra large bedroom; AND a rec room; AND a pce. bathroom in the full basement. Bus stop at the door. Within walking distance to Mayfair Mall. MLS 16399. Call anytime.
ADELINE NICHOL
386-2911

ARDMORE
9-10THS ACRE
NEW SWIMMING POOL

This is your opportunity to move into the highly desirable ARDMORE AREA and enjoy country living at its finest on 9-10ths ACRE OF PARKLIKE SETTING with a professionally finished 18x34 ft. SWIMMING POOL. This is a great family home of 5 bedrooms with blacktop parking for all the family plus boats, rec. vehs. and guests. DRIVE BY 697 BRADLEY DYNE, BUT DO NOT DISTURB OWNERS. The price? A pleasant surprise, try your offer on $88,900. (MLS 16016.) To view call:
RUTH or STEVE SALAGA
386-2911 or 479-5632

NEWLY LISTED
COLWOOD

A pretty house on a pleasant street. Sparkling 7-year-old 3-bedroom home on a free-shaded fenced lot. Separate living room with a beautiful wall-to-wall antique brick fireplace and mellow hardwood floors. Basement has rec. room, an excellent workshop and R.I. plumbing with space for additional development. New MLS. $59,700
NINA or BOB STEPHENS
386-2911 (24 hrs.)

$49,500—GLANFORD

Older but renovated 2-storey home in area of fine homes. 3 bedrooms, living room, fireplace, dining room, galley kitchen, full basement, large lot.
HAROLD BARBER
386-2911 or 479-6479

WHITTOME'S
1111 Blanshard St. 386-4271

OPEN HOUSE
1:30 - 4:00
Wed. and Thurs.
2187 Lafeyette
South Oak Bay

Sea views with seclusion, 1390 sq. ft. of living area. 2 or 3 BR, 2 baths, dining area, living room with fireplace, den and galley kitchen, separate double carport. $68,500. EXCLUSIVE TO
Jack Swanston
388-4271 592-6338

Metchosin Country
MODERN SPLIT — 3 BDS

Very attractive home on 2.06 acres of treed privacy. Fireplace in living room, in-line dining rm, well designed kitchen, family rm and roughed in den or office. Carport, garage-workshop and animal shelter.
388-4271 Shirley Wilde 478-2459
388-4271 Ruth Lukaitis 477-5306

Charming Bungalow
Popular Lansdowne
Slope
$75,000

See this easy care property today. Delightful sunny area close to Uplands Golf Course, so popular for retirement or the small family. Simple fenced back garden plus good off street parking and double garage. 2 BR on main plus BR and den down. Among the many pluses you'll find an inviting living room with gracious fireplace, dining room and charming kitchen eating area with beautiful view. The remaining interior awaits your creative ideas. MLS 16994. To view call: 388-4271.
ELEANOR SANDERSON 384-9610
RUTH LACROIX 386-1806

JUST LISTED
NATURE'S PARADISE

Over ¾ acre of trees, shrubs, flowers, offering seclusion for the typical English Country cottage. Very large living rm, heatilator fireplace, designer kitchen, lots of cupboards, built-in oven, counter top stove, dining area, 4 pce. bath, bedroom and sundeck. Mill Bay $48,500.
388-4271 Ruth Lukaitis 477-5306
388-4271 Shirley Wilde 478-2459

ESQUIMALT
Lovely Home
New Listing

Two bedrooms up, large bedroom and family room down. Bright dining room, utilities on main floor. Lovely rear garden with large patio, birck bar-b-que and sundeck facing the sun. Also carport with long driveway. Owners transferred, priced to sell. Asking $56,500. For further information call:
388-4271 Ted Redway 477-6176
J. H. WHITTOME and CO. LTD.

Executive Opportunity
$25,000 Dn.

We have just listed a magnificent residence featuring 10 rooms of luxurious living. Excellent financing available at 10½% payable $835 monthly. Seldom do we have the opportunity to offer as fine a home as this Broadmead beauty with every desirable feature for only $25,000 down and because of the excellent flexible financing I don't believe this home will be available for long. Therefore view it today — it comes highly recommended at an asking price of $114,900. Exclusively listed with Mr. Eric Saffer. Please call 386-7733 anytime. Excel Realty Investment Corp.

$51,500
TOWN AND COUNTRY AREA
BY OWNER

2-bedroom on main plus 2 down, large family kitchen and living room, 4-piece bath, sundeck over carport, large 9½% CMHC mortgage available. No agents please. Phone 385-1889.

250 HOUSES FOR SALE

Nanaimo Realty
VICTORIA LTD.
formerly
OLYMPIC REALTY LTD.

NEW NEW NEW

The best time to express your likes or dislikes is before the house is built. This charming 3-bedroom, full basement home has just started construction. Area of main floor 1144 square feet. Master bedroom en suite. Location beautiful View Royal. Price $61,500. For detailed information call ALBAN BOWES 479-5693 or 385-5741.

ESQUIMALT SPECIAL
2-3 Bedroom—$63,900

A superior home in choice neighbourhood, close to Gorge Park and waters. Picture fireplace in professionally decorated living room, large separate dining room, ultra modern kitchen with spacious eating area. Full basement with rec. reration room. Second fireplace and second bathroom. Beautiful landscaped grounds. Cold be legally duplexed. ALBAN BOWES 479-5693 or 385-5741.

PRICED TO SELL

A charming 2-bedroom, few steps stucco home located close to all amenities within block of Esquimalt Road. Redecorated, very spacious living area, wall-to-wall carpeting. Asking $42,900. For view call ALBAN BOWES 479-5693 or 385-5741.

FANTASTIC VIEWS
SECLUSION
CLOSE IN

A home that includes the above plus master craftsmanship. Located in quiet cul-de-sac, in high area of View Royal with views of Park, Sea, Ships and Olympic mountains. Extra large rooms, picture fireplace, dining room, 2 full baths, 2 large sundecks and ¾ acre land. An exceptional buy at $89,000. ALBAN BOWES 479-5693 or 385-5741.

LOG, LARGE, LOVELY
AND DIFFERENT

A truly fine all log, two story new home on East Shawnigan Lake Rd., close to the village on .97 acre. Four bedrooms, separate dining orom, sunken living room with fireplace. Shake roof, sundeck, spiral staircase. Ideal family home or corporate retreat. To view call AL TASSIE, 384-9069 or 385-5741 anytime.

LANGFORD EXEC. 4 BEDROOMS

Seven years old, 2200 sq. ft. beauty on cul de sac with open view. Quality construction and well maintained. Three bathrooms, two fireplaces, dining room, family room, den, rec room and workshop. Sundeck and double drive-in garage. Well priced at $81,000. Call AL TASSIE 384-9069 or 385-5741 anytime.

OPEN HOUSE
SAT. 1:30-4:30 p.m.
2395 FRENCH ROAD

Situated in Sooke close to golf course and good fishing. Brand new quality built 3-bedroom home. Living room with old brick fireplace, dining room, plus eating area in the compact kitchen, 2 bathrooms. Full basement framed and plumbed for future development. Asking only $51,900. Call SHIRLEY MCLEOD 385-5741 or 478-8220.

OPEN HOUSE
FRI. 6-8:30 p.m.
539 RIEL PLACE

Please come to view this immaculate and different 3-bedroom home with fully developed basement on a quiet cul de sac of lovely homes. Asking $72,900. All offers carefully considered. For viewing anytime call LILIAN MCLEOD 385-5741.

HOME PLUS INCOME
$59,900

Let the rent from the upstairs 2-bedroom suite help pay your mortgage. Down is a 2-bedroom suite for the owner, living room with fireplace, dining room, compact kitchen, situated in a high location overlooking the city close to Town and Country Shopping Centre. Call SHIRLEY MCLEOD 385-5741 or 478-8220.

KNOWLES REALTY LTD.

BELIEVE IT . . .

Where else, but in beautiful Melville Park Sidney, could you find, a lovely 3-BEDROOM, CATHEDRAL Entrance HOME for only $61,900. Nestled on a quiet cul-de-sac amongst similar homes. Features living room, dining room, kitchen, a well-planned games room. 4-pce. bathroom (2-pce. R.I. down). Full high cement basement, and close to schools. MLS. For further information regarding this BELIEVABLE BUY call:
Bill Knowles
384-8101, res: 656-3779

JUBILEE STARTER OFFERS ON $55,600

—2522 Shakespeare Street. MLS.
—Immaculate home, on well kept fenced lot.
—Close to all services, yet in quiet area.
—3 bedroom, 1 bath, family and rec. room.
—Very well suited for young family.
HERB SMITH
388-6651 24 HRS.
ANGLO CANADIAN REALTY

SEAVIEW

Oak Bay — 90' of unobstructed seaview on quiet cul de sac, plus views of Olympics, Mt. Baker, Oak Bay harbour. 4 bedrooms, 1½ baths, spacious living room with fireplace, sun room or den, formal dining room, family size kitchen, full basement, hot water heat, 3 blocks from Willows School, block from Willow's Park. For further information or appointment phone 595-0780. Private, no agents please.

OPEN HOUSE
2829 Knotty Pine
Langford
1:30-4:30 SATURDAY

Very neat home with 2 bedrooms on the main and 2 down on corner lot with separate garage and space for camper, trailer, etc. Price $30,500. Phone 592-3920 or 386-6552. F. C. Hully, Real Estate, 620 View.

BY OWNER, QUALITY SPLIT level home, on quiet cul-de-sac, Mt. Tolmie area. Almost 2,000 sq. ft. finished. New wall to wall carpeting. Living room with fireplace, 3 bedrooms, den, family room, separate dining room, large kitchen with secluded patio. Lovely landscaping. Easy care lot. Close to schools and shopping. $66,900. Phone 598-5670.

NEW 4 BEDROOM HOUSE FOR sale by builder in Gordon Head. For appointment to view, 384-8391.

250 HOUSES FOR SALE

VICTORIA REALTY LTD.
386-3585

OAKLANDS DUPLEX

IMMACULATE — Modern stucco legal duplex. UP 3 bedrooms, large kitchen, utility room, fireplace. New wall-to-wall in living room. DOWN: 2 bedrooms, kitchen, dining room, living room, 4-pce. bath, utility rm. Priced to sell right now at $66,900. Exclusive with Jack Kennish 479-3061, Jack Lidstone 477-9262 or 386-3585 anytime.

NEW HOMES

GORGE, METCHOSIN, BRAEFOOT, $62,900 to $69,900. Call Jack Lidstone 477-9262, Jack Kennish 479-3061 or 386-3585 anytime.

CLOSE IN
$35,900

Bus line, gas saver, three bedrooms, two level townhouses with 1½ baths, 2 storage areas, living room with brick feature wall and electric fireplace. Sliding glass doors off dining area to patio, use of swimming pool. Plumbed for WD, stove and fridge included. To view call Neva Pennie, 386-3585. MLS.

SIDNEY BARGAIN
Low Asking Price
Only $51,900

Immaculate 3-bedroom bungalow, only 5 yrs old, with full high basement. Cathedral entrance to the lovely airy bright main floor, living room with feature wall in ranch panelling and w-w sculptured carpet. Sharp convenient family size kitchen with rich grain factory cabinets with eye-catching counter tops. Spacious dinette with glass doors to sundeck, dandy 4-pce. vanity bath, all three bedrooms with w-w carpets and lots of closet space. Down a semi-finished rec room 22x13 with ranch panelling, roughed-in 2nd bath plumbed and wired for washer and dryer, also space for workshop, oil fired domestic hot water. Terrific value. Phone Morris Lund or Neva Pennie anytime, 386-3585. MLS.

VALUE PACKED
GORDON HEAD

Outstanding accommodation for a lucky family! Six bedrooms (M. ensuite 15x14.6). Three bathrooms. Two fireplaces. Deluxe kitchen with 14x10 dining room. Attractive 24x20 rec room. Carpeting throughout. New sauna. Separate garage with workshop plus extra parking. Very convenient to schools, bus and shopping. Age 12 years. Possession June. 1. $69,500 firm. If you wait — you will be too late! Exclusive, Leo Van Dyk, 386-3585.

HIGH DONCASTER

Lovely large parklike lot in a quiet area of fine homes. Double carport plus extra parking. 2 bedrooms on the main and one down. Living room with fireplace. Only $36,000, please call Bruce Champion, 386-3585 or 652-2583.

SOUTH OAK BAY
CHARMING
TUDOR COTTAGE

Here is what you have been looking for. Call now to view this extremely well laid out tudor home with thru hall, living room with fireplace, separate dining room, 2 good bedrooms, large bathroom, part basement, carport, on a beautiful secluded lot. Only $59,500. Exclusive with Grant MacFarlane, 386-3585, res. 479-8328.

CHARMAN
PACIFIC REALTY LTD.
608 Broughton St.

NORTH SAANICH

Conveniently situated for the Swartz Bay ferry terminal and Canoe Cove yacht harbor, this five years old, deluxe, architect designed, chalet type residence is on more than 9 acres of sea view land which could be a hobby farm. Ideal accommodation for an active family. House includes a large indoor swimming pool, four bedrooms, two bathrooms and two washrooms, spacious living ruom, family room, 20' high ceiling basement, etc. For particulars and your appointment to view please call Harold Groos at 385-9765. (MLS)

UPLANDS

A large ranch-type family home of quality construction in Victoria's finest residential area. It has nearly 3000 sq. ft. on the main floor alone, 5 bedrooms, 3 bathrooms and 2 washrooms, large living room, spacious dining room, family size kitchen, den with fireplace, recreation room with fireplace, etc. Easily maintained grounds with space for further development if desired. If you require ample accommodation for your family in a prestige location you must see this fine home. Please call Harold Groos at 385-9765 (MLS)
ASKING $185,000

Island Homes Ltd.
2504 DOUGLAS
386-7545

$65,900
BRENTWOOD

VACANT MOVE IN
2 YR. old home for a large family. 5 Bdrms. 1½ Bthrms. (3rd. R.I.) large Fam. Rm. Excellent financing possible. Lovely stone F-P in Liv. Rm. Tastefully decorated throughout. Schools and shops nearby. To view call J. C. BAXTER 386-7545.

BY BUILDER
476 Meredith
484 Meredith
(TAKE WHITESIDE AT TILLICUM AND CAREY)

3 BR, 1½ baths, fireplace, well-treed hilltop locations with views within 3-mile circle. Convenient to schools, parks, shopping centres, bus services, etc. Modern earth-tone exteriors. Citation custom kitchens. Street lighting, underground services, pre-wired for phone and TV. Basements designed for future expansion.
Now available — Selection of interior decor, floor coverings and light fixtures. Additional options — dishwasher and second fireplace. Phone 652-5642 or 478-0254.

$2300 DOWN
FULL PRICE
$49,900

3 Bedrooms, 1½ baths, Strata Title Duplex.
Located at 1760 McKenzie Ave. (near all schools and UVic, shopping and transportation)
Immediate Possession
FIRESIDE HOLDINGS LTD.
478-9475

OFFERS ON $48,500.

Are you sick and tired of looking at "Handyman's Specials" on postage stamp lots? If so, you must see this very attractive 2 or 3 bedroom home on large corner lot in Esquimalt. Fully modern with fireplace, fridge, stove, drapes. Open House Sat. 1-4 p.m., 630 Lampson Street, 592-3790. Private.

250 HOUSES FOR SALE

BLOCK BROS

OPEN HOUSES
THIS WEEK

6850 Quartz — Galena and Quartz — 1-4 P.M. Weds. and Sat. Attractive Ground level entry. Brand New. Nearing immediate occupancy stage. Price at $51,000.

2320 Hazelton 6-8 P.M. Wed., Thurs. and Fri. Unique 1300 sq. ft. Home. Siding and rock facing. Planked and beamed livingroom. $76,900.

250 HOUSES FOR SALE

Realtor

Canada Trust

No. 9-1537 Hillside Ave. 595-5171

USE OUR NEW BRIDGE FINANCING PLAN TO BUY THESE HOMES NOW

Finding the down payment for that new home before you sell your old one can be a headache. We have the cure. It's called Bridge Financing. If you buy your home through us, we'll grant you an interest-free loan up to $50,000 for 3 months depending on the equity in your present home. Ask for details.

OPEN HOUSE WED. & THURS. 6:00 - 8:00 P.M. 1642 TAMPICO 1654 TAMPICO 1658 TAMPICO

North on Shelbourne to Kenmore, right on Kenmore to Columbia, left on Columbia to Tampico. Large 3-bedroom homes on Tampico Avenue in Gordon Head. Enter at ground level into an extremely large foyer. Dining room is big enough for the largest dining suite. Kitchen has quality cabinets and a good sized eating area. If you are looking for a good sized new home, be sure to see these—for prior viewing, call:
595-5171 DOUG POSKITT 656-4236

$55,900

New listing. 4 bedrooms, 2 full bathrooms, large kitchen makes this an ideal large family home or would be easily converted to inlaw suite on main floor. Rec. room in basement with wet bar and drive-in garage plus separate garage.
595-5171 GLADYS THOMAS 386-0502

CHOICE GORDON HEAD $77,500

See views, secluded choice area of fine homes. Immaculate, 1260 sq. ft. 3 bedroom homes, hardwood floors, plaster walls, master bedroom ensuite, 2 feature fireplaces, rec room, laundry rm., full basement, dble. carport at rear, patio, boat parking, professionally landscaped, 4 appliances and drapes included. MLS 16648.
MILDRED STAPELLS
595-5171 (24 hours) 477-4860

SECLUDED COLWOOD

"A touch of Tudor" — charming 8-year-old custom bungalow approximately 1200 sq. ft. Perfect condition, beautifully decorated, exquisite taste, hardwood floors, plaster walls, sunken living room, elegant dining room, spacious family room — patio, 2 lovely bedrooms, dream kitchen, utility room, quiet street, treed area. Some furnishing included in price of $63,900.
MILDRED STAPELLS
595-5171 (24 Hours) 477-4860

SPECIALIZING IN OAK BAY

DETAILED INFORMATION ON 67 HOMES PRESENTLY FOR SALE IN OAK BAY. TO DISCUSS DETAILS AND VIEW PROPERTIES, PLEASE TELEPHONE:
598-6333 or 595-5171

JIM BOTTOMLEY, F.R.I.

A RESIDENT OF OAK BAY

LIVE IN SIDNEY AND SAVE $$$

3-bedroom home, two up, one down, 2 full bathrooms, 2 fireplaces, over 1800 sq. ft. of finished area, built-in counter top stove and eye-level oven in the family sized kitchen. Large rec. room with 4x8 slate pool table for the active youngsters; large family room possible fourth bedroom. Outside has large patio with brick barbecue. All this for $56,900.
595-5171 DOUG POSKITT 656-4236

COLWOOD

New exclusive with Canada Trust. Be the first to see this better than new "ranch style" home. 3 bedrooms, en suite, plumbing, gorgeous wall-to-wall carpeting and full basement for further development. Only 6 months old and just $61,900. Call on this one.
DENNIS DALE
595-5171 (anytime) 478-5125

WILLOWS BEACH $66,900

This completely renovated home could be just what you're looking for. New wiring, copper plumbing, new carpets, wall paper, paint, shake roof, lino and more. Only 3½ blocks to the beach, bus and shopping. Immediate possession, priced to sell.
595-5171 BRIAN MARTIN

WALK TO THE BEACH

A new home full of new ideas (and ready for yours) just steps from Margaret Bay, the finest area of Gordon Head. Enter from a double carport thru a shady atrium to a main level living room with corner fireplace and mazzanine dining. 3 bedrooms, (3-pce. ensuite), family kitchen, developable basement and cedar roof complete a woody atmosphere on a large lot providing real executive family living. MLS 15866. Priced at $83,900.
595-5171 RICK KALLSTROM

UPLANDS FAMILY RANCHER

HALF ACRE LOT SWIMMING POOL $128,000

HIGHLIGHTS of this NEW EXCLUSIVE LISTING:
—Near Yacht Club
—24'5"x14' L.R. and 15x12 D.R.
—5 spacious bedrooms
—2½ bathrooms (NEW JACUZZI WHIRLPOOL BATH)
—29'x14' rec room (wet bar)
—16'x10' Green house
—2-car garage
—circular driveway
—16 fruit trees

598-6333
JIM BOTTOMLEY
CANADA TRUST
595-5171

GREAT HOME FIVE BEDROOMS OVER 1500 SQ. FT.

Superb spacious home completely redone with taste. New wiring, furnace, hot water tank, plumbing and floors (hardwood done in natural dark oil). The new basement is high with plenty of room for development. The kitchen must be seen to be believed! It features a brick arch with built-in oven, counter-top stove, dishwasher, nutone food centre and new cabinets. A short walk to school for the kids. Realistically priced at $72,900.
595-5171
BRIAN MARTIN

REST HOME?

Come and see the potential for revenue in this larger (2,600 sq. ft.) older solid home. With good wiring, copper plumbing, intercom and fire alarm system, already installed, most of the necessary upgrading is complete. 8 large rooms, modern kitchen, plus 2 full and 2 half baths make this a must to see. MLS 16035. Call now for an appointment with:
595-5171 TONY BROGAN 388-6275 (Pager 2471)
595-5171 JOHNNY HAYDN 388-6275 (Pager 2426)

Realtor

Canada Trust

No. 9-1537 Hillside Ave. 595-5171

YOU CAN PAY

A higher price, but you can't get a better value. This 3-bedroom, 1½ bath different home has an appeal to the discriminating buyer and at this price, you can discriminate. Asking $69,900, to view, please call:
595-5171 LES BOHER 598-1665
TERRY SMOLLETT 656-5882
595-5171

COUNTRY RETREAT

Seclusion in North Saanich, 1¼ acres with large 4-bedroom home. Lots of view of Salt Spring and mountains. Property completely cleaned. Call us now for the details. $95,000. MLS
595-5171 LES BOHER 598-1665
TERRY SMOLLETT
595-5171 656-5882

OAK BAY BORDER PERFECT RETIREMENT

Better than any condominium, updated and immaculate. 2 large bedrooms, new bathroom, living room with fireplace, dinette area New kitchen, utility room, drive-in garage and hot water heating situated on a quiet street, but walking distance to a bus. Beautiful easy-care lot, no basement. $56,500. To view please call:
595-2904 THE ZIEGLERS 592-1768
595-5171

WATERFRONT

See our ad in Column 256 for one of the finest.
595-2904 THE ZIEGLERS 592-1768
595-5171

$69,500

4-bedroom, well located home with view. Excellent construction and immaculately maintained. In-law suite, possible in full basement. $69,500.
595-2904 THE ZIEGLERS 592-1768
595-5171

FULL BASEMENT TOWNHOUSE

Yes, a full basement and professionally finished living room with fireplace, dining room and 2 bedrooms, 1380 sq. ft. in all. 6 months old. Exceptional at $62,500.
595-2904 THE ZIEGLERS 592-1768
595-5171

TRIANGLE MTN.

Fine 3-bdrm. home on a cul-de-sac of about 8 homes. We invite your inspection of this attractive 4-year-old in a prime location. Asking $62,500. MLS NEW. $62,500.
595-2904 THE ZIEGLERS 592-1768
595-5171

UPLANDS

On a quiet street close to Uplands Park, spacious 2450 sq. ft. on the main floor. 5 bedrooms, 2½ baths, living rm., dining room, rec room plus much more room to expand if desired. Truly a family home. Excellent privacy in the rear garden of the 90x120 ft. lot. An excellent home at $130,000 MLS 16940.
595-2904 THE ZIEGLERS 592-1768
595-5171

4410 ROBINWOOD LOVELY 3 BR. 1½ BATH HOME

featuring large family-size kitchen, exquisite rock fireplace, large sundeck over 2 carport. Has full basement. R.I. fireplace and R1 bath Priced just right at $72,500 For information to view, please call:
595-5171 LES BOHER 598-1665
TERRY SMOLLETT
595-5171 656-5882

3.3 ACRES 2 HOMES $64,500.00

Believe it! Just call for details. MLS 16966.
595-2904 THE ZIEGLERS 592-1768
595-5171

SEA VIEW

A short walk to downtown, one block from Dallas Road in steel and cement building. Brick exterior, this condominium has a view of the ocean from the living room with a wrap around balcony. The kitchen has a window, appliances are harvest gold with dishwasher and garburator. Laundry room is complete with washer-dryer included in the price. The ensuite bathroom also has a window and glassed in shower. There are only 2 suites per floor. 7 floors. Hot water heat. New MLS. Call:
WIN DOUGLAS
595-5171 383-9902

SUBURBAN APPEAL

Spaciousness in design, coupled to privacy in a wooded and secluded area—Union and Blenkinsop. Bright rancher residence with a one-step entry. Comprising two bedrooms, den and family room. Wide hallways, 1½ bathrooms, living and dining rooms have a southern exposure. Your friends will relish their visits in this home. Exterior patios, spacious glassed in patio and pleasant grounds. Arrange to see today with: MLS 16153.
WIN DOUGLAS
595-5171 383-9902
SIMON FLETT
595-5171 592-7451

EXECUTIVE CHARACTER

In only two years, this magnificent home has acquired character and charm. Lots of bedrooms, bathrooms and fireplaces, a rec room to host a crowd of friends, plus a number of extras. Please call for all the details. MLS 17020.
LES BOHER
595-5171 598-1665
TERRY SMOLLETT
595-5171 656-5882

FOUR BEDROOMS $55,900 - $56,900

Gorge, Kamloops areas. Full basements, dining room, fireplaces.
JACK COOKE
595-5171 477-4842

3-4 BEDROOMS 6 YEARS YOUNG FULL BASEMENT $56,900

Just six years young, this immaculate home is located in a quiet area and features cosy living room with fireplace and inline dining room, modern electric kitchen, sparkling 4-piece bathroom, 4th bedroom down, auto. oil heat, wired dryer, drive-in garage, fenced garden with fruit trees.
DICK JAMES
595-5171 592-2139
DIRK OKKER
595-5171 478-4501

BY OWNER

Willows Beach area. Almost waterfront. Cape Cod style home over 2,000 sq. ft. 3 bedrooms, large living room, dining room, kitchen with eating area plus self-contained 1 bedroom suite with separate entrance. Large basement with rumpus room and games room. Garage, carport and patio. $125,000. No agents please. 592-0552.

FOR SALE BY OWNER, 2 BEDroom basement home with fireplace in West Burnside Area. Drive by 980 Lavender Street and phone 656-5180 for appointment to view. Asking price $46,900.

CENTRAL SAANICH $74,500
Not a subdivision. Features, privacy, low cost living, comfort, good investment. Compact, two level finished. 14 years young. Country ½ acre, trees, 652-3733.

$37,900
Country home, cosy 2-year-old, 2 bedroom house on ½-acre in Mill Bay, within 30 minutes of Victoria 384-3088 after 5 p.m.

WATERFRONT $39,500
Charming 2 bedroom cottage. Fulford Harbour Salt Spring Island. ¼ acre lot 60' on the water. 479-7224.

---

the Permanent

1125 DOUGLAS ST. and 3647 SHELBOURNE ST.

Try $2,500 Down

2 bedrooms plus a full, high basement with room for 2 more bedrooms down, fireplace, large level lot, less than 20 years old.

4-Bedrooms

A home with a completely finished basement, rec. room, 2 baths, workshop, extra large lot on cul-de-sac. Full price $58,900 and open to offers.

2 Years Old

3 bedrooms, full basement home, Gordon Head. Full price $57,900. Open to offers.

For details on the above call R. W. RHODES, 382-9191 or JOT HOME, 592-2130 or office, 382-9191.

Brentwood Beauty

Delightful Rancher approx. 1,800 sq. ft. all on one level. 3 large bedrooms, sunken living room, deluxe family size kitchen, with built ins. Ensuite plumbing, sunken bathtub in main bathroom. 80'x190' landscaped property. Built by master carpenter. Price $79,900. MLS. SID HASLAM, 477-1994 or GRAY LAITE. 656-5267

Terrific Gordon Head Value

Vendor's have purchased and this family home is priced for quick sale at $82,500. Two levels of living, 3 baths, 4 bedrooms, rec. room. Ideal in-law accommodation if required. Quiet location. MLS. GRAY LAITE, 656-5267 or SID HASLAM, 477-1994 or office, 382-9191.

Open 2-4 p.m. 1680-327 Poplar

Deluxe 1-bedroom suite. Brand new carpeting, awnings, indoor swimming pool, many extras. Down payment could be as low as $1,600. Call R. W. RHODES, 382-9191 or 479-9241.

"Ardmore"

Executive home on .93 acres in beautiful Ardmore. One year old. 1,900 sq. ft. of living area and many extras including enclosed 2-car garage and 24'x24' sundeck. Asking $99,000. MLS 16960. J. G. BAILLIE, 382-9191 or 479-4594.

Thetis Heights 3-Bdrm. — $47,900

Brand new on market and priced for quick sale. Owners have purchased. Only 13 yrs. old, this 1,100 sq. ft., no basement home is great for a small family, starter or retirement. Dining room and utility room. Well landscaped 75'x140' lot. Try your down. PAT DOERKSEN, 478-3432 or 382-9191. MLS.

New 3-Bedroom Basement $59,900

Reduced by $2,600 for quick sale and immediate possession. Contemporary quality home near Carey and Tillicum. As low as $3,500 down with B.C. 2nd. Crestwood cabinet kitchen, sep. dining room, fantastic beamed ceiling in living room. 20x24 double garage. Underground wiring. PAT DOERKSEN, 478-3432 or 382-9191.

Maplewood Area English Tudor Type $64,900

Charming 3-BR home on large lot in quiet area. Full bsmt., fruit trees, shrubs and garden. New MLS. Only 4 years old. Open house Sat., May 8. Call E. O'BRIEN, 477-5470 or MAUDE DOBSON, 598-8385 or 477-0141.

New in Fairfield 3 Br. Fr. Prov. Style

Beautiful new home nearly completed near Margaret Jenkins School on Chandler St. near St. Charles. Excl. listing. Call M. DOBSON, 598-8385 or E. O'BRIEN, 477-5470 or 477-0141.

Drive By 3330 Glasgow St.

Asking $64,900 and open to offers. MLS. Immaculate and beautifully renovated 3 BR home with in-law suite down. Views of city on large lot. 59.6x208.6. A must to see. By appt. with AUDREY GRIMSHAW, 477-0141 or 592-2513.

Gorge Starter

Totally renovated and neat as a pin. This home is ideal for the young family as it offers 4 BRs (2 down), large bright modern kitchen, 8x16 sundeck, 2-car garage plus much more. Priced to sell quickly at $53,900. New MLS. WALT SLOCOMB, 477-0141 or 383-4035.

Sea View

Located just a stone's throw from West Bay Marina is this new 3-BR, 3-bath, full bsmt. strata duplex unit. Lovely corner FP in 13x17 LR, finished laundry room, double carport are some of the features. Minimum down payment of $4,500 on asking price of $49,900. WALT SLOCOMB, 477-0141 or 383-4035.

New Duplex Priced to Sell $79,900

Large brand new duplex in Langford. 3 BRs, 1½ baths, separate DR, electric heat, close to schools. Call DOLORES MILES, 652-2735 or ERNEST WILLDEN, 598-6034 or 477-0141.

Older is Better

In desirable View Royal, 3 BRs, large LR with FP, fully developed corner lot near elementary school. Well built and in immaculate condition. Many extras, dishwasher, garbage compactor, washer, dryer, etc. Vendor will help with financing. A bright and sunny home. Call ERNEST WILLDEN, 598-6034 or DOLORES MILES, 652-2735 or 477-0141. MLS No. 15894.

No Step Entry

Drive by 798 Dominion Road in Esquimalt. Cozy 3-BR home, professionally renovated, in A-1 condition with EA in kitchen, laundry area, large sundeck and partial bsmt. Ideal small family home. Priced at $51,900. Phone DARIEN BAIN, 477-0141 or 658-1070.

Canada Permanent Trust Company

SEABOARD PROPERTIES LTD.
7178 WEST SAANICH RD.
BRENTWOOD BAY 652-1141

HOMES FOR YOU $65,900 UP

Buy now at winter prices. Three-bedroom houses of various designs to suit your family needs and budget. N.H.A. financing at reasonable interest rates and payments. For further information, phone Kasapi Construction Ltd., 386-6191 anytime.

SAVE MONEY HERE! PRIVATE sale, older type 2-storey apartment zoned home. Possible 4 bedrooms, nice lot, trees, driveway etc. Low down payment. Full price $41,000. 388-7657.

$49,900
4 bedrooms (2 down) full basement, garden, beside school. Close to shopping. Gorge-Tillicum area. Owner leaving city. 386-0447 to view anytime.

GARDNER REALTY Ltd.
899 FORT ST.

IN THE STARS . . .

His handiwork you'll see from this beautiful split level home high in the Doncaster Heights. It provides the owner with unsurpassed views of the waters of Cordova Bay, Straits of Juan de Fuca—close to 360 degrees of delightful view! Offered for immediate sale at $102,000.
385-7721 Cliff Selmond 477-3626
385-7721 Dale Briggs 592-3978

Condominium 1450 Beach Dr.

Drive by and see this lovely location. Beautiful view. Sauna and whirl pool, one bedroom, dinette and kitchen. Near Marina. Full Price $47,500.00.
385-7721 Harold Ware 598-4358

OAK BAY SAMUEL McCLURE SEAVIEW

This charming character home built high on the Gonzales hill by Samuel McClure must be seen by those sophisticated buyers seeking something out of the commonplace. Main floor features beautiful living room and separate dining room, both with fireplaces, modern kitchen, 4-pce. bath, master bedroom and quaint ensuite, plus study and adjoining library. Upstairs features two more good bedrooms and a sun room providing captivating views of the Straits. Offered only once in a lifetime at $129,000. M.L.S. NO. 16868.
385-7721 Dale Briggs 592-3978

OAK BAY ATTENTION SPECULATION BUYERS

2418 DRYFE ST.

3 bedroom home, basement, new roof, furnace, 100 amp. service, copper plumbing, new Pembroke bathroom, sundeck. DRIVE-BY AND MAKE YOUR OFFER. Vacant, move right in.
385-7721 Harold Ware 598-4358

OAK BAY 2089 Byron St.

Drive by and see this lovely 3-bedroom home. Close to the new Oak Bay Recreation Centre, Schools, Transportation and Stores. Very clean condition, living room and dining room. 50x125 lot with fruit trees, basement, oil heating and attached garage. Call:
385-7721 Brian Coutts 598-2405
385-7721 Harold Ware 598-4358

$46,500

Cosy 2-bedroom stucco bungalow. Completely remodelled. Has good size living room, a brand new kitchen with separate dinette and utility room. New wall-to-wall carpets throughout including kitchen. All services are up to date. Immediate possession can be arranged. An exclusive with
385-7721 Bill Weiss 598-8443

IN LAW SUITE SIDE BY SIDE

2-bedroom stucco home situated on a large 70x175 view lot overlooking the peaceful countryside in the Marigold area. This modern home has a view living room with fireplace. Dining room with sliding door to wrap around sundeck, modern kitchen which extends into a large dinette or family room. There is also a self-contained family area in part basement. All services are up to date. Asking $63,500.
385-7721 Bill Weiss 598-8443

OVER 5 ACRES EXECUTIVE COUNTRY

This unique home provides quality accommodation in a wooded setting for people desiring seclusion within minutes of the city. On over 5 acres of land the main floor features a sunken living room with FP, dining room, both with wall-to-wall and modern kitchen. 3 BDs, and 4-pce. bath. Basement features entertainment sized rec room plus laundry room. Workshop and loads of storage. Make your appointments now for this listing at $76,500. New listing. MLS 15672.
385-7721 Dale Briggs 592-3978

UPLANDS WATERVIEW

Enjoy the yachts going past your doorstep in this beautifully landscaped and appointed one-level home, with three bedrooms (2 with en suite), plus a den, and loads of room for further development into a backyard that competes with "Butchart's." Offered for quick sale with immediate possession at $129,000.
385-7721 Dale Briggs 592-3978

OAK BAY BORDER

This 2-yr.-old home is situated 1 block from O.B. Ave. House is designed to capture all the sunlight. Stairwell with wrought iron railings and gate, is dramatically accented by 10 ft. high window. 3 bdrms on main. 1½ baths plus another 1 roughed in. Sliding glass doors to sundeck from bdrm. or den. Another room roughed-in down. Family room off kitchen. 8 ft. basement ideal for huge rec. room or in-law suite. Some 10% financing available. New exclusive listing. Priced at only $64,500.
385-7721 KENT MACLEOD 595-4273

FAIRFIELD

Near Cook, an excellent location close to town, this 50's home has revenue upstairs and excellent living space on main floor. Full basement, separate garage, $74,900.
385-7721 DALE BRIGGS 592-3978

GARDNER REALTY Ltd.
899 FORT ST.

GORGEOUS GORGE

This large three-bedroom home is ½ block from Gorge beautification area. Living room with fireplace. Dining room next to huge kitchen and eating area. Sundeck. Full basement with utility area, workshop, and rec room. Priced to sell at $57,500. Call now for this exclusive listing
385-7721 Kent Macleod 595-4273

SOUTH OAK BAY

Another character home has just become available in the much sought after South Oak Bay area. French doors to living room. Granite fireplace. More French doors to formal dining room. Large modernized kitchen with separate family sized eating area. Laundry off kitchen. 3 large bedrooms plus 2 more down. Home is highlighted by authentic English Pub rec room in full basement. Loads of parking for cars and trailer. Priced for immediate sale at $73,500.
385-7721 Kent Macleod 595-4273

Western HOMES Ltd.

2 BEDROOM STARTER RETIREMENT NEW LISTING $46,500.00

Just listed, this fine 2-bedroom starter or retirement home deserves a look. Not that big, but in a fine area, and on a quiet street. 2 bedrooms, Living room with fireplace and an EXCELLENT 9½ PER CENT MORTGAGE. This must be sold. Call now to be the first to view.

Neil R. MacDonald
386-3494 (24 hrs.)

4 GREAT VALUE HOMES MUST BE VIEWED INSIDE!

FANTASTIC VALUE

1. 3 BR large LR with fireplace and new W-W Cab. electric kitchen features dishwashe., garburator, eating area with sundeck off. Full bsm't has large Rec. Rm. with bar, 4th bedrm, D.I. garage — utility and workshop area. 18-years-young —Richmond-Shelbourne area. Asking $55,900. MLS 16057. To view anytime phone Wilf and Terry.

LARGE FAMILY, SMALL PRICE, GREAT LOCATION

2. Lovely entrance foyer with staircase up. Inviting LR with fireplace, in-line large dining rm, cab. electric kitchen, 3-Pce. bath on main—Upstairs 3 big bdrms. and 3-Pce. bath—in the full Bsm't 2 nice bdrms, utility, oil heat, 100 amp service, new hot water tank. MLS 16789. JUST THINK! 5 Bdrms, 2 baths. Asking $51,900. To view ANYTIME Phone Wilf and Terry.

GORDON HEAD VALUE PLUS

3. (Over 2000 sq. ft. of finished living area) PLUS underground sprinkler system, fenced yard, lawn, screened windows. PLUS professionally finished lower level. L-shaped Rec. Rm, Games Rm with gorgeous fireplace and 3-pce. bath, PLUS a SUPERIOR MAIN LEVEL—GRACIOUS 19x15 LR, Sep. DR, cab elect. kitchen, 3 large bdrms, master ensuite PLUS price only $69,900. New MLS 16947.

EXCELLENT SHOP ATTENTION! ! ! MECHANICS OR HOBBYISTS! ! !

4. 3 bdrm. full bsmt. home only 5 yrs. old, offering fantastic family value. The lot has lovely trees and is bigger than average. The "HUGE" Rec rm. complete with beamed ceiling and Bar is beautifully finished. There's a large Carport besides the large sep. Workshop or Garage. Asking Price $63,900.00. Situated in the finest area of Colwood. M.L.S. 16058. To view anytime, phone Wilf and Terry

HOMES LIKE BOOKS MUST BE VIEWED INSIDE FOR APP'T. TO VIEW ANY OF THE 4 GREAT VALUE HOMES PHONE 386-3494 (24 hrs.) WILF COTTON & TERRY EDEN

FOR SALE Royal Trust

3400 DOUGLAS ST.
384-8001

OPEN HOUSE
616 KENT ROAD
(off Carey)
FRI. and SAT., 1:30-4:00
3-Bdrm, 1½-bath and full basement. Extra large carport and sundeck. Price $65,000 MLS 6 years old
MARION HOPKINS
384-8001 592-4351

OPEN HOUSE
FRI. and SAT., 1:30-3:30
629 VANALMAN
Lovely 3 bedroom home (ensuite plumbing) in popular Northridge area. Family room and rec room down. Easy-care lot. Take advantage of this good-as-new home with 9% mortgage that can be assumed. MLS. $69,900.
BARBARA LIEDENAU
384-8001 479-8389

DRIVE BY

Immaculate 2-bedroom bungalow, large lot, refinished inside and out, ideal for gardener, by owners. 862 Ralph Street, 479-4871.

FOR SALE BY OWNER, TWO-bedroom, older home, ½ basement, electric heat, close to schools, buses and shopping centre. Asking $48,500. 385-7646 after 6 p.m.

Castle Properties Ltd.

OPEN HOUSE

The interior of our expanded offices have been completed and we are pleased to invite all our friends, clients and fellow Realtors to our Open House Monday, May 3rd through Friday, May 7th, 9 a.m. to 5 p.m. Free coffee and donuts.

2541 Empire Street
Corner Haultain and Empire

ESQUIMALT HIGH $42,900

2 Bedroom full basement, Stucco exterior. Drive in Garage. In good condition for this Asking Price. Call now to view with Ben Greig, 386-6164 or 598-3105.

MT. DOUGLAS $91,900

3 year old family home with full suite in the basement. Double lot with subdivision possibility. Extra well Built, a must to see. Quickly Call Irene Dalziel 386-6164 or 477-6380.

SHELBOURNE AREA $63,500

3 Bedrms full basement, close to plaza or K Mart. Well developed yard with assorted fruit trees. Drive in garage — all in spotless condition. To view quickly Call Irene Dalziel 386-6164 or 477-6380.

2 ACRES CORDOVA BAY

Older 4 Bedroom, house plus a large Barn, only ten minutes to City Center. Good holding property. Asking $89,500. To view please call Irene Dalziel 386-6164 or 477-6380.

HERITAGE HOME

One of the few left near the Gorge that is positively gracious inside. You must see this one MLS 16183. To view Call Hazel Campbell 386-6164 or 592-0632.

ONLY $49,900

For this like new home on large lot in Quadra Area. Full basement, 2 Brs. All new drywall. Thermo windows. Aluminum siding. Drive by 1029 Lodge Street. Call Hazel Campbell 386-6164 or 592-0632.

GORGE $41,900

Very clean small two-bedroom home with part bsmt. All utilities updated. Located on good sized lot. Immaculate throughout. Just move right in. Call
Ben Greig 386-6164 or 598-3105

BE AWARE!

of the FACT that prices are going up and UP and UP, all you need is just one home to call your Own. BRUNIE 658-8459 or 386-6164 First house specialist.

FROM COQUITLAM

Wants Nice home one or more acres, up to $90,000. Cash.
Ben Greig 386-6164 or 598-3105

WHAT HAS TO BE DONE? ? ?

Absolutely nothing to this 16-year-old 3-bedroom, part bsmt. home. You can move right in and relax. The fully fenced 75x150' lot is well manicured and ready for those summer days in the sun. At the price of $53,900 what more could you ask for? Call us today for more information on this new MLS. It's not going to be around too long.
Bob Kohlruss 598-7689
Chris Greig 479-7995
386-6164 (24 Hrs.)

LIKE NEW $56,900

Completely and professionally renovated 2-bedroom full bsmt. home. Large living room with sliding glass doors to a large sundeck with pleasant views. This home has to be seen. Call Bob Kohlruss, 386-6164 or 598-7689 or Chris Greig, 385-6164 or 479-7995 (eves.).

COLWOOD $58,900

Modern, spacious, 3 bedrooms on main plus 4th in full bsmt. Fully fenced and landscaped, situated in modern, well-established area. Quiet and convenient. Large 10½% Mtge. available. MLS. Call Chris Greig, 386-6164 or 479-7995 (eve.).

3 BEDROOMS $44,000

This 6-month-old condominium offers luxury living with the accent on convenience. You won't believe the extras involved. Phone me for information on this new MLS. Chris Greig, 386-6164 or 479-7995.

LAKEVIEW $46,900

16 year old 3 bedroom home on ¼ acres of view property. Small guest cottage. Tremendous opportunity for the handyman. Call Bob Kohlruss 386-6164 or 598-7689.

$42,900

2 bedroom full basement home, all utilities updated. Fireplace in living room. Newish roof and stucco exterior. Sounds good? It is at today's prices, so call oday. Chris Greig 386-6164 or 479-7995 (Eves.).

5-BEDROOM FAMILY HOME

Marigold area. Large lot. Modern large home. Low price $56,900. FOR INFORMATION CALL:
Chris Greig Bob Kohlruss
479-7905 598-7689

REYNOLDS PARK AREA

This is one home you won't want to miss if you have discriminating taste. A very well cared for home. Large LR with fireplace, separate DR, modern kitchen, two good sized bedrooms and 4 pce. bath, on the main floor with 2 more bedrooms and family room down. Large landscaped lot in an area of fine homes. $59,900. For your personal inspection call Bob Kohlruss 598-7689 or Chris Greig 479-7995 or 386-6164 (24 hrs.) MLS 19968.

T/C TOWN AND COUNTRY REALTY
3579 DOUGLAS STREET
382-7276

ANXIOUS

Owners have to move and wish a quick sale on their immaculate 2-bdrm. home. Their asking price is $57,500. (MLS) But no reasonable offer will be refused. If your looking for a home to start up with — this is it. Phone Jim Webber, 382-7276 or 658-5977.

GREAT SCOTT

Prices are becoming unreal but don't fret. By keeping the lot price down we are able to offer this quality built, new 4-bdrm. home for just $67,900 in Gordon Head. I dare you to match this price and this quality with anything else in Gordon Head. To meet the challenge phone Jim Webber, 382-7276 or 658-5977.

YOU MUST SEE 4 BEDROOMS

Large family home, quality built, by owner builder 3 years ago. Family now married and this is your gain as $79,500 is far below replacement cost 2400 sq. ft. finished 77x100 lot incl. dishwasher, garburetor, breakfast nook, sprinkler system, shake roof, and close to golf course. Quick possession. Call Allan Kleinman 382-7276 or eves 592-9771.

FAMILY CONDOMINIUM
3 bedroom 3 yr. old 2 storey condominium. Living room, dining room, kitchen, bathroom. Kitchen, bathroom and one bedroom tile floors, remainder w.w. carpet. Close to schools and shopping centre, bus at the door, few blocks to beach and park. M.L. 16955.
$32,900
NEIL A. FRASER
777 Douglas St. 383-9843

MUST SELL NOW FINE OAK Bay 3 bedroom residence. Monterey St. please phone 383-5544.

JACK MEARS OAK BAY REALTY LTD.

"The Professional People"

2194 OAK BAY 598-3321
3618 SHELBOURNE 598-3344

OPEN HOUSE
4650 AMBLEWOOD
SAT. 1:30 to 4:30
This beautifully built home with quality throughout is a pleasure to show, and easily maintained. Main level has living room with feature panelled wall and cut stone fireplace, floor-to-ceiling with raised hearth. Dining room is formal. Kitchen has counter-top range with wall oven. Family area has full wall used-brick fireplace with raised hearth. Off kitchen is utility area, and service bathroom. Upper level has 3-bedrooms, one en-suite, main bathroom, and den or 4th bedroom. Grounds are beautiful, with sweeping lawn, shrubs, trees and patios (sliding glass doors lead from family room). This is a tudor style home and one of the most distinctive in Broadmead. Asking $125,000 on MLS No. 15787. Owner has bought. FRANK WILLS at 598-3344.

OPEN HOUSE
1000 PENTRELEW PLACE
SAT. 1:00 to 4:00
Delightful family home of 3,000 sq. ft. with entertainment sized rooms and open spiral staircase. Master bedroom fully en-suite plus dressing room and fireplace. Three more bedrooms and two full baths plus cosy den and large breakfast room. Sunny patio and two car garage. Close to all schools and amenities. An outstanding home at $98,500. For prior viewing call: MARKIE MUNN at 598-3344 anytime.

OPEN HOUSE
4098 METCHOSIN ROAD
SAT. 1:30 to 4:30
2 acres grazing land with Executive type home — 3 bedrooms and room to add. Unique — attractive — $120,000 bracket, good financing. Call for prior viewing: JOHN JENKINS at 598-3344.

OPEN HOUSE
1009 SLUGGETT ROAD
IN BRENTWOOD
SAT. 1:30 to 4:00
It's new and it's different. Different because the builders refused to sacrifice quality for expedience. On a large, treed lot with superior construction, design and finishing, this home has everything you've been looking for: First class carpets and fixtures, wall-papered kitchen and bathrooms, 3 bedrooms, large living and dining room, and plenty of undeveloped space for your growing family. This is the standard to measure all the others by, so come and see it on Saturday afternoon or arrange a private showing by calling: JOHN MEARS at 598-3344.

OPEN HOUSE — SATURDAY
1:00 to 2:30 p.m.
915 LAWNDALE
Lovely 2 or 4 bedroom bungalow with separate dining in the Rockland-Fort Bay area. Price is the feature here at $55,900. Don't miss this open house. MLS No 15381. BRIAN RIPLEY 598-3321.

OPEN HOUSE — SATURDAY
3:00-4:30 P.M.
1603 OAKLAND
Delightful 2-bedroom no-step bungalow. This fully insulated home features very low monthly costs, fenced yard on a corner lot at $49,000. You should compare this open house. MLS No. 16552. BRIAN RIPLEY 598-3321.

OPEN HOUSE
1724 AMPHION STREET
SATURDAY 2-4
Like new, neat bungalow in landscaped grounds. Delightful home in the Foul Bay, and Cadboro Bay Road area. Asking $59,900. For prior viewing call RALPH NEWTON-WHITE 598-3321.

OPEN HOUSE
1201 LYALL — ESQUIMALT
SATURDAY 1:30-4:30
FULL PRICE $31,900
This 1-bedroom house is renovated and ready for immediate occupancy. There's $25,000 in assumable financing available, so why pay rent when you can own for the same cost? For further information about this and other properties call: RICK VAN KRUGEL, 598-3321 or 382-0352, ANYTIME.

OPEN HOUSE — SAT. 1:30 -4:00
2944 CEDAR HILL
(BAY and HAULTAIN)
10% financing on this 1176 sq. ft. spotless 3-bedroom bungalow, 16 years old. FP in living room and dining room. Convenient location. $52,500. MLS 16575. RUTH OR BEN BENNETT 598-3321 or 592-6257.

KEEP SLIM TRIM SWIM
When warm weather gets here. Renovated 3-bedroom home. Cosy living room with fireplace. This is a great beginner for the active family. $53,900. MLS No 16250. Contact: RUTH DAVIES at 598-3344.

$46,000
SIMPSONS-SEARS AREA
Three-bedroom bungalow — living room with feature wall and stone fireplace. Large lot and cement patio. Vendors anxious. For further information call: PHYLLIS COUTTS or BETTY McFARLAND at 598-3344.

ROYAL OAK IN-LAW SUITE
100x180 LOT
A beautiful, beautiful home. Owners have recarpetted and redecorated and, as happens, have now found the house of their dreams. Main level has huge master second bedrooms, large bathroom and living room with inside raised hearth corner fireplace. Also dining room, kitchen and eating area. Kitchen opens to large screened patio. Lower level has self-contained bedroom, furnished kitchen, large living room and 3-piece bathroom. Also large workshop, 2-car garage has kitchen house and potting shed. Park-like grounds. This is a lovely home. Hurry on this. MLS No. 16406. Try $87,900. Call: FRANK WILLS at 598-3344.

$110,000
ENCHANTING
Will be your first impression of this beautiful home as you come up the drive. The entrance hall opens into a living room and dining area that is tastefully decorated and through folding doors into a delightful family size kitchen with eating area, and then into a family room. Master bedroom with en-suite and 2 others make up the side of the house. For your viewing pleasure please call: PHYLLIS COUTTS or BETTY McFARLAND at 598-3344.

HALF BLOCK FROM DALLAS
Renovated and updated. 4-bedroom home. Plus separate in-law suite. Large living room, separate formal dining room — 3 bathrooms — large assumable mortgage. $79,900. MLS. RUTH OR BEN BENNETT 598-3321 or 592-6257.

JUBILEE HOSPITAL AREA
$54,900
Here is a good family type home with 3 bedrooms with furniture included. Good size lot and full basement, close to all services just off Fort Street. Be sure and see this one. Please call HAROLD WHILEY at 598-2798 or BILL MOHR at 598-6716, OFFICE 598-3321.

AN IMPRESSIVE RESIDENCE
This fine Rockland home was designed by the renowned architect Francis Rattenbury, is set in a beautifully landscaped garden of just under an acre. The main floor — A large (32'x10') entrance foyer and hall; living room with music-sun room off; den or family room; powder-cloak room, dining room with sun room off and opening onto patio; kitchen with pantry and breakfast room.
Upstairs (front and back stairways) there are four attractive bedrooms with en-suite bathrooms, the master also having a dressing room and fireplace, sewing room.
There is also a separate self-contained suite, heated greenhouse, large two-car garage, back courtyard with barbeque, patio. Art Deiner and living room. The home is in excellent condition and is being offered at $205,000. With attractive financing available. Further information and viewing with PETER NASH at 598-3321.

JACK MEARS OAK BAY REALTY LTD.

"The Professional People"

2194 OAK BAY 598-3321
3618 SHELBOURNE 598-3344

SIMPSONS-SEARS AREA
$48,900
A lovely 2-step home on a well-maintained lot with separate garage and workshop. Home is very immaculate with 2 bedrooms, living room and fireplace. Utility off dream kitch

250 HOUSES FOR SALE

FOR SALE
Royal Trust

4082 SHELBOURNE ST.
477-0191

OPEN HOUSE
SAT. 2 to 4:30 P.M.
BEAUTIFUL BRENTWOOD
NEAR NEW $75,900
7031 W. SAANICH ROAD
1350 sq. ft. of spcaious family home. 3 bedrooms, master large with ensuite. Well planned big kitchen, better than average dining room. Living room features floor-to-ceiling stone fireplace. Full high basement, lots of space to do your "own thing." Large lot, double carport, big sundeck. MLS. To view, call:
ROMA or JOHN MOLYARD
477-0191 384-4827

OPEN HOUSE
FRI. 2 to 4:30 P.M.
4131 SAN ARDO PLACE
(Off Tyndall, off San Pedro)
Behind all this lovely landscaping (for privacy) is the charming 3-bedroom home of 1200 sq. ft. A good sized lot (80x120) with large family room (23x12.6), storage room and workshop down, plus a drive-in garage. In excellent condition throughout and priced right for June 30th possession. $64,900. MLS 16992.
MURRAY ROTHSCHILD
477-0191 477-9393

OPEN HOUSE
FRI. AND SAT. 1:30 to 4 P.M.
4121 SAN ARDO
This 3-bedroom is a treat to see. Close to all levels of school. Has "L" shaped living and dining rooms. Full basement with drive-in garage. Large lot with greenhouse. Plenty of room for extra parking. $68,500. MLS 16652.
477-0191 JACK MOEN 658-5448

OPEN HOUSE
SAT. MAY 8, 1:30-4 P.M.
4109 BRIDGEWOOD COURT
(Off Happy Valley Rd., onto Glen Forest Way, then right)
A SUPERLATIVE HOME!
A pleasure to show — stately Spanish architecture, enhanced by formal landscaping. Over 2 acres of private property. This immaculately maintained home is for those of discriminating taste and great expectations. Offered at $118,500. MLS 4339. In attendance:
477-0191 KNUD SCHWER 478-8203

OUTSTANDING VALUE!
Newly listed — great family 5 bedroom home on 0.25 acres. Close in — close to everything — not your average home. Two finished fireplaces, two car driveway are just a few of the extras you will appreciate. Asking $74,900 — only for so much home. For more information and appointment to view, please call:
477-0191 KNUD SCHWER 478-8203

OPEN HOUSE
SAT. MAY 8 —
11:00 A. M. to 1 P.M.
365 HALLSOR (off Ledsham and Fellow arrows)
This 4-bedroom home, full basement is situated on a nice mature lot close to all amenities. Rec. room in basement, sundeck, storage-greenhouse under sundeck. Good family home.
$89,000. MLS 16860. View with your hostess:
477-0191 MARY MOODY 652-5681

SWIMMING POOL
3 BEDROOMS
REDUCED TO $52,900
Why fight traffic and crowds for summer fun when it can be yours in your own backyard for such a reasonable price. Professionally designed pool with diving board and filter. Terrific buy!
JACK or JACKIE WALDRON
477-0191 477-9636

BUILDER SAYS SELL
TRY YOUR OFFER
Builder inquires quick sale of this unusual 3-bedroom executive home, and will look at all reasonable offers. Home offers over 1350 sq. ft., tastefully colour co-ordinated throughout, plus full basement, triple carport and many deluxe features. Now priced at $73,750. MLS 16263. To view, call:
477-0191 BILL KAPTEYN 477-4363
477-0191 DALE YOUNG 384-6563

PRICE REDUCED
Attractive 3-bedroom home in the Ferndale area in spotless condition with drive-in garage and well treed private back garden. Owner says sell and price has been reduced to $54,900. MLS 16459. For further details and to view call:
477-0191 PETER CHOWN 477-0767

Century 21 REAL ESTATE

J. D. BOSDET

OPEN HOUSE
Friday 6-8 P.M.
1629 LONGACRE
$73,900
Beautifully landscaped corner lot in the most desirable area of Gordon Head. This 3-bedroom, 2-bath home is ideally situated for a growing family. Basement is ready for development to suit your own needs. Be sure to call in to view this new listing MLS 16993.
386-3128 Audrey Crothers 385-4645

OPEN HOUSE
SEAVIEW
FRI. AND SAT., 2-4 P.M.
319 FOUL BAY ROAD
Tremendous seaview to be enjoyed from your uniquely designed living room and beautiful large kitchen with adjoining sundeck. This home also has separate dining room, 3 bedrooms, 3 baths, large rec. room with fireplace, all luxuriously carpeted. A good value at $110,000. MLS 16654.
386-3128 Audrey Crothers 385-4645

SAANICHTON
1830 VENROSS PL.
Brand new exec. type home on [illegible] cul-de-sac. 3 Bdrms. up with spacious LR, DR and kitchen, den with 4th bdrm. down, and rec. room with louvred doors. Distinctive FP, Wine cellar and enclosed [illegible] garage. Radiant heat and thermo-pane screened windows. Valance lights. Time en select carpets and fixtures. $73,500. MLS 15489. Call Joe Blodgett 656-5653.

Park Pacific
Investments Ltd.
383-4124 anytime

For appointment to view the following fine lisings call:

ROBERT YOUNG
477-8749 or 383-1821
GEORGE BLACK
382-2426 or 383-1821

1. PREFERRED FAIRFIELD. EXCLUSIVE. Charming older 4-bedroom family home with cement basement. Close to all amenities. Asking $63,900. Courtesy to all agents.
2. PRIME OAK BAY-WILLOWS. Distinguished older 5-bedroom home, professionally renovated and in mint condition. CHARACTER AND CHARM. Nicely landscaped lot. $89,900 firm. Exclusive listing. Courtesy to all agents.

250 HOUSES FOR SALE

Bayshore

OAK BAY
UNIVERSITY
OPEN HOUSE
THURS. & FRI.
2:00 - 4:00 AND
7:00 - 9:00
3506 CARDIFF PL.
Impressive custom-built post and beam split-level combining comfort and gracious living. A modern home with CHARACTER that is rare to find. 3 bedrooms plus den or extra bedroom, 2 fireplaces, 3 bathrooms, family room. Wrap-around sundeck and secluded covered patio for the family that wants and enjoys the best. An excellent buy at $99,500. MLS 16837.
JUNE HOUGHTON
477-6185
SYL SHUMKA
385-7373
388-6424 (Office)

OPEN HOUSE
SAT. 1:30 - 4:00
7269 EARLY PL.
(Off Stelly's X Rd.)
BRENTWOOD'S FINEST IMMEDIATE POSSESSION. LARGE ASSUMABLE LOW INTEREST MORTGAGE. Almost new three bedroom, 1200 sq. ft. spacious home with well planned floor plan. Raised hearth fireplace in living room. Large separate dining room. Plenty of cupboards in kitchen with eating area. Lower level has roughed-in fireplace and plumbing. Potential for further development. Double carport MLS 16310
$65,900
SYL SHUMKA
388-6424 (Off) 385-7373 (Res)

SXS DUPLEX
SOUTH FAIRFIELD
NOW $68,900
Don't miss this rare opportunity to purchase this 2-bedroom each side with no steps, just ½ block from the beach. Easy maintenance on both the building and the garden. This is an excellent situation for the young or retired couple. Early occupancy. Price reduced and must be sold.
DAVID
BILLINGHAM
388-6424

ROYAL WOODS
$49,500
1 Bedroom and Den
Here's your choice to buy one of the best suites in this quality building in Saanich. Over 1150 sq. ft. of living space on the top floor with a unique loft area in the ste. Also all the amenities you could wish for, including pool, sauna, games room, library. Excellent existing financing. Don't miss this one! Call:
DAVID
BILLINGHAM
388-6424 (Off.) 598-1177 (Res.)

5 BEDROOMS
$79,500
Located in Cordova Bay approximately two blocks from the water and with views to the Gulf Islands. This home was built in 1972 and is virtually completely developed both upstairs and on the main level with layout most suitable for in-law accommodation. Main floor offers two bedrooms, big recreation area with sink and entertaining facilities, full bathroom, laundry room and storage room. Upstairs are three bedrooms, three patio doors to wrap-around sundeck, one and a half bathrooms, living room and dining room separated by corner fireplace, big kitchen and wall-to-wall thru-out. Large first mortgage. Rapid possession possible with all curtains and drapes and six major appliances included. MLS 16020.
BRENT D. EWING
388-6424 (Off.) 658-5661 (Res.)

STOP
LOOKING!
—Do you need a 4 bedroom home?
—Do you want a property about 2 years old?
—Do you want to be close to schools and Simpsons-Sears?
—Do you need 2 bathrooms?
—Do you want a good eating area in the kitchen?
—Would you like a view and a quiet street?
—Would you believe all of this is available for only:
$56,900?
BARRY BOWES
388-6424 (Off.) 383-1540 (Res.)

Whyte & Gower
Oak Bay Properties Ltd.
2227 Oak Bay Ave.
592-2407

OPEN HOUSE
3910 ANTON ST.
THURSDAY 7-9
AND SAT. 1-4
(Carey and Whiteside)
IMMACULATE 4-bdrm. home. Tremendous location for ALL schools — sun drenched balcony overlooks rose and grape covered gazebo. Beautiful trees at rear. This home just shines so make sure you see it. A really good buy at $59,900. (MLS 16508.) For further information call HUGH YEREX, 479-8169 or 592-2407.

SOUTH OAK BAY
3 BDRM. AND DEN
Yes, this large bungalow has 3 bdrms. and den all on one floor with an additional bedroom and 2-pce. bath down. Spacious living room with f.p., formal dining room. Complete even to large rec. room in bsmt. Lovely large garden lot (77x147) with mature trees, access lane at rear. Asking price $64,900. (MLS 16388.) HUGH YEREX, 479-8169 or 591-2407.

SIDNEY
BRETHOUR PARK
$53,900
Located in a quiet cul-de-sac, this 4-year-old home has a completely fenced back garden, ideal for young children. THREE BEDROOMS, living room with raised fireplace, dining room, kitchen has nook. REC ROOM, 2-pc. bathroom and laundry in basement. MLS 17002. For apt please call DON WHYTE 592-2407

P.R.B
P. R. BROWN
AND SONS LTD.

$42,950
Bungalow with 2 bedrooms in the Langford area. Living room is 17'x12' with near new carpeting—family size kitchen with dining area. Automatic oil heat. Fenced lot with separate garage. Close to shopping.
JOHN EVANS
385-3435 477-4452
P. R. BROWN & SONS LTD.

250 HOUSES FOR SALE

SINCE 1887
Pemberton, Holmes Ltd.
1000 Government St.

A SUPERB
BROADMEAD RESIDENCE
—5 Br's — 4 baths
—Rec. room
—Stone floor entrance hall
—Fir to ceiling stone FP
—Formal dining room
—Numerous other features
This luxurious architect designed home is situated in the prestigious Broadmead development. Within 15 minutes drive of Victoria, the airport and Swartz Bay ferry terminal. The entire property is in faultless condition throughout. Glass, wood and stone are used to great advantage and the house is spacious and well appointed throughout. Enjoying a southeasterly exposure the house affords outstanding views of ocean and woodlands. Viewing strictly by appt. only. Offers accepted on the asking price of $189,000. By
S. MacDONALD
384-8124 477-9889

Oak Bay Revenue
HOME-DUPLEX $94,500
2,500 sq. ft. of comfort and revenue can be yours with this well-situated up and down duplex in south Oak Bay. Featuring a self-contained legal 2-BR. suite, this 1948 custom-built home is on a quiet street only a few steps from Oak Bay Village. Main floor boasts large rooms:
—L.R. 18x14 with mahogany trimmed F.P. and adjoining leaded glass cabinets.
—Separate D.R. 12x10.4 plus bay for buffet has attractive mahogany china cabinet.
—Spacious family-type kitchen with nook.
—12x16 MBR plus 2 more on main.
—Full basement, workshop, and extra bathroom.
—Secluded rear patio, garage and carport.
—Separate metered hydro, hot water heated.
For more details and to view this outstanding exclusive offering please call:
384-8124 M. VAUX 656-1287
384-8124 C. ANDERSON 477-3994

AN IMPOSING HOME
FOR
IMPORTANT PEOPLE
Well located at the end of a pleasant cul de sac at Gordon Head, this spacious home offers 2 floors of well-planned living space, a 2-car garage and a lovely large landscaped lot. Custom built for the present owners it offers many special features not normally found in the average home. Basically 4 BRs, and 2 bathrooms are included in the 2500 sq. ft. of living area. By all means admire the exterior of this residence at 1872 PENSHURST RD. Please do not disturb the occupants, just call for an appointment to see the interior.
384-8124 MR. GREENE 385-0795

THE UPLANDS
STEPLESS LIVING
Embracing about .74 acre of time-controlled sprinklered garden, this home of considerable appeal offers about 2143 sq. ft. encompassing absolutely one floor living plus a useful down area for workshop and considerable storage facilities.
1 L.R. 21.6x17.6, D.R. 14.8x12 plus alcove
2 Complete kitchen with built-ins adjacent laundry room. Private sunroom off den.
3 4 well-proportioned BRs, 1 can be used as a den additional to the sunroom.
4 2 absolutely complete bathrooms. 2 carports.
5 Offered fully equipped with quality appliances at $129,000. Clear title.
Exclusive, courtesey to agencies. Viewing by appointment please through
S. SIMPSON
384-8124 598-4056

SOUTH OAK BAY
GONZALES VIEWS
4 or 5 BR'S. $135,000
This super view property is only 2 years old, custom-designed contemporary homes situated well off a main road near to the beach. Approx. 2800 ft. on 2 levels with city, sea and mountain views.
—21x16 LR., floor - to - ceiling fireplace.
—Formal DR plus large eating area off kitchen.
—Sea view kitchen includes built-in custom dishwasher, radio-stereo tape deck. Matching fridge and double oven stove unit.
—Laundry enclosure off kitchen.
—Master BR features twin closets and 4-pce. ensuite.
—Family room is spacious with 2nd fireplace.
—Large den, spare BR., dark room, storage room with 3rd bathroom on lower main.
—2 beautiful view decks, barbecue, fishpond, etc.
MLS 15299. Plenty of parking low interest mtge. may be assumed. For your viewing pleasure please call:
C. A. CLIFF ANDERSON
384-8124 OR 477-3994

SAANICHTON
1908 VENROSS, NEW EXCLU,
Almost completed with possession in 60 days. This specially designed home with its seaviews is located close to the C. Saanich Municipal Hall. With its 3 Br's. (M. ensite,) with shower) and FR off the kitchen highlight the superb workmanship that has gone into this home. With it's unique exterior of brick, stucco and aluminum siding and the extra care paid to details such as insulation, roofing etc, makes this one of today's best buys. For further information re taxes, possession, choice of carpets etc. call 384-8124 A. FAULKNER 652-2070.

Central Saanich
2399 STYAN MLS 15679
Located in an area of comparably priced homes and situated on a large 98'x111' lot is this 5 yr. old cathedral entrance home with its superb water and mountain views. With it's 3 BR's (M.ensite,) Large LR and DR — 22x19 sundeck off, kitchen on the main floor and fully developed lower level with billiard room, rec room (with it's own dance floor and bar) makes this an ideal family home. To drive by take either Tanner or Keating X Rd. to Central Saanich Rds and turn onto Styan and look for my sign. Drive with look at all written offers. For further information and viewing please call 384-8124 A. FAULKNER 652-2070.

RITHET'S
for
Real Estate
Insurance
Appraisals
714 FORT
382-4251

OPEN HOUSE
2021 ARDWELL
THURSDAY
6:30 - 9:00 P.M.
RESTHAVEN HOSPITAL AREA off MacDonald Park Road near Marinas and all school levels in Sidney. Immaculate near new family home features 1280 sq. ft. on main floor, a family size kitchen with a generous amount of cabinets and a bright dinette corner, a "homey and spacious" L-shaped living and dining room, three good sized bedrooms, a full basement. For more development and attractive existing financing. Price $61,900.
W. MICHAELS or R. JOHNSON
382-4251 (24 Hr. Ser.)

OPEN HOUSE
2913 Cedar Hill Rd.
SAT. 1:30 - 4:00
COME IN AND ENJOY this cosy little Bungalow! Two bedrooms with Laundry room off kitchen. Fully fenced yard and close to transportation. New furnace in partial basement. MLS. $41,900.
SHIRLEY DAVIS
382-4251 or 388-4872

250 HOUSES FOR SALE

National Trust
SINCE 1898

OPEN HOUSE
4617
AMBLEWOOD DR.
SAT. 1:30 - 4:00
Give yourself a Spring treat, see this spacious brick and siding easy living. Kitchen 25x13 with rancher, 2300 sq. ft., designed for family area, full size dining room, brick fireplace, in 17x18 living room, glass door to patio. Three bedrooms, two baths, master bedroom has dressing and vanity area with en suite bath. Rec room 24x13, built-in bar, intercom with AM-FM radio. Two-car carport. All appliances and drapes included. Owner wishes quick sale. Price: $109,000. MLS 14830.
DES DESJARDINS
Res. 385-8925
Office. 388-5451 (24 hrs.)

OPEN HOUSE
3328 FULTON RD.
TUES. - FRI.
4:30 - 7:00
SAT. 1:30 - 4:30
Come and see the value in this exquisite, custom designed home now offered at the reduced price of $79,800. DO COME IN, we are interested in your comments. Your hosts:
KELLY and ENA NEMETH
595-2961 Bus. Res. 477-4641

OPEN HOUSE
THURS. AND FRI.
6:00 - 8:00 P.M.
1254 UNION RD.
Come and inspect this spacious home of over 2000 sq. ft. situated on ½ acre. Living-dining room with fireplace, bright Kit. with E.A. 4 bdrms., family rm., 1½ baths. Separate house presently rented. 40x25 garage-workshop (wired 220) will appeal to someone in business for himself. MLS 16093. Asking $89,900. For prior viewing call:
GLADYS MILLER
595-2961 Bus. Res. 598-7936

BUNGALOW
PLUS
IN-LAW SUITE
Modern three-bedroom home with complete in-law suite down. Living room with fireplace, dining room, large kitchen with eating area. Wall to wall carpet fitted in most main floor levels. Suite contains living room and fireplace, large kitchen, three-piece bath. All zone control electric heat. Covered parking for four vehicles. Asking $76,500. MLS. To view, phone:
DON CLARK
388-5451 (24 hrs.) Res. 592-6651

OAK BAY B'DR.
1050 BANK ST.
PERFECT! ! !
A lovely sparkling white full basement bungalow. Just off Oak Bay Ave. near bus and shopping. Big double garage with separate doors. The home is immaculate with a modern kitchen, exceptionally large dining room, living room with fireplace. Two bright Bdrms., on the main, and a guest room down. Secluded kitchen garden. Ideal retirement situation. Asking $63,000. Clear title. Please call:
MR. STOTHERS
595-2961 Bus. Res. 658-5025

BEAUTIFUL
BRENTWOOD
New quality home on a choice lot with sea and mountain views close to Brentwood Bay. Cathedral entrance. 3 BR. master ensuite, LR, DR, modern kitchen, floor to ceiling brick fireplace, W-W carpeting, full high basement with R.I. plumbing and utility room. Large sundeck above carport and many mature trees in the backyard will ensure maximum enjoyment of your new home. Large 11½ mortgage available. MLS 16878. Well priced at $62,200. To view, call:
STAN JAMES
595-2961 Bus. Res. 592-3740

GARDENER'S
PARADISE
ONLY $58,000
Just listed! Set amid ¼ acre of abundance of flowers, shrubs and fruit trees, the privacy of this home is guaranteed. 2½ bdrms., large living room with fireplace, spacious kitchen, sun porch, 3w basement, separate garge. New ML 17026. Call today!
RUDY ROST
595-2961 Bus. Res. 658-5490

SOUTH OAK BAY
$55,900
Well kept two-bedroom home on quiet street, just listed in past few days. Living room with fireplace — separtae dining room, cabinet electric kitchen, plus full basement presently undeveloped. Don't wait! it won't last! Call now!
DON CLARK
388-5451 (24 Hrs.) 592-6651 res.

BETTER THAN
NEW
$61,900
If you don't like seeing lawns and building rec rooms, then see this immaculate six year old home near Royal Roads. 3 bedrooms 1½ baths, new Wall to Wall on main. Lovely finished rec room down plus, wet bar, 2-pce. bath. Spacious 67x142 fenced lot. Large sundeck facing South. Vegetable garden ready for planting. MLS.
R. O. (BOB) HUGHES
595-2961 Bus Res. 592-2128

MODERN HOME
PLUS IN-LAW
SUITE
Located in lovely Colwood Lake Estates, this immaculate home has much to offer. MAINFLOOR: three bedrooms, 1½ baths, floor to clg. cut stone fireplace, LR and DR, large sundeck. LOWER FLOOR: Sitting room with fireplace, modern kitchen, large bedroom or rec room, 4 pce bath. OUTSIDE: spacious, fenced lot, extra parking, patio, garden shed. $73,500 MLS.
R. O. (BOB) HUGHES
595-2961 Bus. Res. 592-2128

JUST LISTED
1547 McCRAE AVE.
Minutes to Simpsons-Sears, five room no-step bungalow, two bedrooms, dream kitchen, luxurious wall to wall carpeting, lovely utility area, all in mint condition. Landscaped lot with fruit trees. Stove, dishwasher and all drapes included. Priced for immediate sale at $53,500. To view, call:
DES DESJARDINS
388-5451 (24 hrs.) Res. 385-8925

OAK BAY BORDER
NEW LISTING
Well kept 4-bedroom (1 down) home, close to elementary school and buses. In addition to the living room, there is a separate dining room, family size kitchen and downstairs a play room, laundry area and 2-pce. bath. Possession late July or Aug. 1, which may suit buyers with a home to sell, or children in school in another district. (MLS.) Please phone for details.
PRICE $69,900
LEVERTON
REALTY
385-8012

½ ACRE
CORDOVA
BAY
Smile — 'Cause you're going to love it. Trees, seclusion, 3 bedrooms, 2-car garage, plus 1 carport. $46,500. Phone Kay 658-8324, evenings after 9 p.m.

250 HOUSES FOR SALE

Green Acres

HENDERSON
REALTY
385-9741 Anytime

OPEN HOUSE
FRI. 3 - 8 P.M.
1530 EARLE PL.
FAIRFIELD
View this immaculate, fully developed home only 13 yrs. old. Living room with F.P. Dining room. Large kitchen with eating area., Lots of sleeping accommodation. Large fully landscaped lot with young fruit trees. For further information please call.
JACK PARKER 598-8352

OPEN HOUSE
Saturday 2 - 5
7114 and 7120
Hagan Road
Sunshine and
Sea View
See these sparkling new three bedroom beauties in beautiful Brentwood. Superior quality in every detail. Call C. W. Arnold 592-6454.

Drive By
921 MacKenzie
Two bedrooms. Spotless and convenient, has living room with fireplace, dining room, kitchen with eating area (bonus: stove, fridge and drapes included). Lower level has drive-in garage, rec room, work room and wash room. Your offer may take it. Call.
J. G. McCORMACK 592-6214 — C. W. ARNOLD 592-6454.

Drive By
3120 Esson
Out No. 1 to Admirals, left on Admirals, right on Esson before Colquitz bridge. Eight month old three bedroom with ensuite, beautiful fireplace, full basement, large lot, on sewer. Asking $43,900.00. Call now C. W. ARNOLD 592-6454, J. G. McCORMACK 592-6214

Oak Bay Executive
Larger than most two bedroom houses, the tranquil charm of 3108 Westdown is bound to win your heart. Designed for the couple who enjoy entertaining, it is spacious and comfortable, truly delightful. Viewing is by appointment only so please do not disturb the vendors. The asking price is $89,000.00. Please call J. G. McCORMACK 592-6214 or C. W. ARNOLD 592-6454.

PANORAMIC
VIEWS
High above Cordova Bay. Custom home with two large bedrooms, quality built, completely air conditioned with electric forced air furnace. Offering sweeping views of Mt. Baker and sea views from many of the rooms. Over 1500 sq. ft. of living plus Drive-in garage and manicured yard. For those who appreciate quality and many extras not found in most homes today. Call for a viewing of this MLS 16584. Price only $125,000.00. FRED G. CARVER 385-9741 (24 hrs.)

WHERE ELSE
CAN YOU FIND 1290 SQ. FT. OF BRAND NEW LUXURY LIVING FOR LESS THAN $50,000!!!
AT 4305-307 TYNDALL AVE.
IN POPULAR GORDON HEAD AND 965-969 CLARK RD.
IN BEAUTIFUL BRENTWOOD.
LIVING ROOM WITH F.P., DINING ROOM, KITCHEN AND POWDER ROOM ON MAIN FLOOR. LARGE 3 BEDROOMS AND FULL BATH UP. QUALITY WALL-TO-WALL THROUGHOUT. BUILT TO MEDALLION STANDARDS FOR ELECTRIC HEAT. LARGE STRATA TITLE LOTS TO GROW YOUR OWN VEGETABLES. EACH UNIT ONLY $49,900. ML.
FRED SUTTON 652-1857
HOWARD TOMLIN 477-1327

LANSDOWNE
AREA
Just listed a quality built 2-year-old home that has 2600 sq. ft. of developed living area. 1400 up and 1200 down. Down includes in-law suite that presently rents for $175 per month plus a beautiful rec. room with bar, 2 fireplaces, 3 bathrooms and a housewife's dream utility room located on the main floor with washer and dryer hookups. Good location, close to all schools, bus, shopping, park and playground. Vendor transferred to Vancouver and is open to all offers. Asking $84,900. To view call:
JOHN LUKAZ 592-1908

SPLIT LEVEL
$57,900 — 9 YRS. YOUNG
Located in a quiet area on a level treed lot yet close to schools and shopping in the Langford area. 3 bedrooms, 4-pc. bath, panelled wall in living and dining rooms, a nice kitchen with breakfast nook and half basement with rec. room space and laundry. Call anytime:
385-9741 STAN TRONT 477-2829

4 BEDROOMS
2 ACRES
Fine country home in Happy Valley area. This is a four-level split with land and location to warrant your closest inspection. Beautiful 22x13 living room, family sized dining room, family sized kitchen, 13x28 rec. room with fireplace and electric heat. $39,500. Please call:
BILL McCARTER or BOB GIBSON
592-3970 658-5153

TERRIFIC LOT
4 BEDROOMS
Unique plan 1800 sq. ft. finished area, located in Colwood area. 12x15.6 living room with heatilator fireplace, 12x14.3 separate dining room, well designed kitchen, good family home. Excellent financing. A bargain at $58,900.
BILL McCARTER or BOB GIBSON
592-3970 658-5153

BONNIE
VIEW
One of Gordon Head's sunniest view properties. Unusually big, bright living room and dining room. Large family kitchen. Full high basement. All on a large landscaped lot. First time offered at $79,900.
BILL McCARTER or BOB GIBSON
592-3970 658-5153

DRIVE BY
1689 HILLVIEW
This is probably one of the best home locations in Gordon Head. High sheltered lot with expansive views over the valley. There is so much more here than in any comparable subdivision property, we urge you to see and compare before you buy a three-bedroom home anywhere in greater Victoria. Call anytime for an appointment to view. $74,900.
BILL McCARTER 592-3970

DRIVE BY
518 STORNAWAY
DRIVE
Almost 1200 sq. ft. Immaculate 3-bedroom home. Built 3 years ago. Super rec. room, fenced, landscaped lot. Priced to sell at $57,900. Offers.
BILL McCARTER 592-3970

B.C. LAND
AND INSURANCE
AGENCY LTD.
B.C. LAND AND INSURANCE AGENCY LTD.
530 BROUGHTON ST. — 388-5555

ESQUIMALT
$52,000
Near Naden. 2-bedrooms, full basement, on a large 60x170 R3 zoned lot. Very well priced to sell quickly. Dble. garage with loads of parking. Stucco, duroid roof and 20 yrs. old. Investors note zoning.
Chummy Crabbe
388-5555, 479-7998

TOD-HACKETT
CONSTRUCTION LTD.
Days 384-1101 Nights 479-6416

250 HOUSES FOR SALE

WESTMONT
REALTY LTD.
920 HILLSIDE
386-6796

OPEN HOUSE
FRIDAY & SAT.
2:00-4:00 P.M.
1585 PRAIRIE
OFF MAJESTIC
DRIVE
See this spotless home and make an offer as the owner has built another home. 3 bedrooms plus 1½ baths, living room with fireplace, dining room, sundeck. Ground level entrance, plus large rec room with fireplace and 2-piece bath. Come and make your offer — ideal for in-law suite. MLS.
386-6796 KEN WRIGHT 598-2183

TOWN &
COUNTRY
Two Bedroom home with a one bedroom self-contained suite on the lower level. Fenced yard, close to schools, shopping, bus, and recreational facilities. Asking $49,900.
386-6796 BILL SIDHU 477-5382

GREAT FAMILY
HOMES
3 brand new 2 and 3 bedroom homes located in Gordon Head. All homes have large living rooms with feature fireplaces, dining rooms, one and one half baths and full high basements. For an appointment to view call:
386-6796 RICK KINNIS 477-9394

3 BDRMS. PLUS
IN-LAW SUITE
Spacious three-bedroom home with inlaw suite. Living room has nice fireplace, wall-to-wall carpet throughout. Ground level inlaw suite. Small rec room for owners. MLS.
386-6796 KEN WRIGHT 598-2183

EXECUTIVE
SPECIAL
Magnificent new home in one of Oak Bay's better areas. The kitchen-family room area is a dream come true. Features a sunken living room with rock fireplace, 3 bedrooms, den, intercom and piped radio system, built-in vacuum, remote controlled garage doors, etc. Rec room has 4th bedroom and plus huge rec. room and games room in the basement. MLS 15857.
386-6796 DAVE TAYLOR 384-2718

LOT 50X217.5
Lovely character home with large dining room and living room make up this two bedroom home. There s also a high basement that can be developed. Priced at $54,900. MLS 16584.
386-6795 RICK KINNIS 477-9394

2 BEDROOMS
ESQUIMALT
Cosy little 2-bedroom cottage across from the golf course, nice for retired couple, stove and fridge included. Private mortgage available.
386-6796 KEN WRIGHT 598-2183

QUALITY
CONSCIOUS?
If it is quality construction and finishing then this sparkling new 3-bedroom home is just for you. Conveniently located close to schools and buses. Kitchen and bathroom feature ceramic tile, while the living room has a beautiful white rock fireplace. Full high basement is a must for future development. TRY YOUR BEST OFFER. MLS 17046.
386-6796 ARNOLD MARR 477-6233

Century 21
REAL ESTATE
ISLAND PACIFIC
REALTY 3200 QUADRA
388-6231

TOLMIE
$59,900
Spacious 3-bedroom home with laundry room off big kitchen. Good sized dining room. Full bsmt. with rec room and extra 2-pc. bathroom. Nice back yard with fruit trees. Call now for appointment OLE KNUDSEN 598-2461 or 388-6231.

SPANISH
BUNGALOW
SIDNEY
Unique Spanish design, custom built, 1300 sq. ft. Huge LR has heatalator brick FP, DR, kitchen, two large bedrooms. Family room. LML 16710. Asking $59,900.
388-6231 HEIDE WHITE 652-1828

EXECUTIVE
4 BEDROOM
$75,900
Gordon Head Beauty now only $75,900. 4 bedroom home. Professionally decorated. Large Master Ensuite. Huge LR has brick FP. Dining room has walkout to sundeck. Family room, FP, wet bar. Expensive W-W carpet. Third bath with shower. Garage. Nicely landscaped. MLS. 16040.
388-6231 HEIDE WHITE 652-1828

BEST BUY ON THE
MARKET $48,500
Beautifully renovated inside and out. 3 BR, full bsmt with large lot on quiet dul-de-sac. For more info call ROCK O'KANE, 388-6231 or 386-6257.

MINI ORCHARD
CENTRAL
SAANICH
This charming rancher on .45 acre is worth seeing. Beautiful grounds with many trees and shrubs. Offers privacy. Large LR has beamed ceiling, unique fireplace. Walk out from DR to secluded sundeck and patio. Large kitchen has custom cupboards. Three large bedrooms en suite, lower level has 26x16 family room, 4th bedroom, plus. Only $76,900. Assume good mortgage, at 11¼%.
388-6231 HEIDE WHITE 652-1828

GRACIOUS LIVING
SEA VIEWS
$77,500
Quality-built gracious home in .58 acre. Enjoy ocean view from your sunny living room with FP, dining and ideal kitchen with eating area. Large entrance leads to 20x12 family room with FP. 3 baths, double carport, 2,093 sq. ft. Exceptional value. Good mtge. MLS 16176.
388-6231 HEIDE WHITE 652-1828

MARIGOLD
Small home with 5x5 in-law suite, smart and pretty. Call MRS. McKEAGE, 388-6231 or 479-5868.

3 BEDROOMS
AND DEN
FOR $42,000
This home has been nicely renovated inside. Nicely finished. Big kitchen and large size LR on a big lot. To view this and others, quickly, call SHANE BEFURT, 388-6231 or 477-4738. MLS 16026.

SIDNEY
$35,000
Ideal retirement home. Close to shopping. Living room, 2 bedrooms, kitchen, 4-pce. bath. Quick possession. MLS 16411.
388-6231 HEIDE WHITE 652-1828

250 HOUSES FOR SALE

A. E. LePAGE
WESTERN LTD. REALTOR
1395 HILLSIDE
386-6331

OAK BAY VILLAGE
$61,900
2 storey, plus full basement, older character home on quiet dead-end street, one block from Oak Bay Village. 3 bedrooms, 3 fireplaces, L.R., DR and family room. Excellent family home.
DON BECKNER
386-6331 386-0588

RETIRED?
Here is a choice of two for your consideration:
COUNTRY: A beautiful cedar home sitting on 1.52 treed acres. Beamed ceiling, cozy fireplace, 3 bedrooms, secluded sundeck overlooking the valley. Built-in sauna. Cobble Hill, $79,000. Exclusive. Serene privacy and seclusion.
SAANICH: A nice 800 sq. ft. bungalow sitting on 2 acres. Over 1½ acres bottom land. Artesian deep well. 2-stall barn, small out buildings. Completely fenced. MLS. $76,000.
Both properties seen by appointment. Please call and I will gladly provide more information and set up an appointment at mutual convenience.
386-6331 Mr. D. Wagner 595-2557 anytime
Retirement Specialist

WOULD YOU BELIEVE
This excellent older home features three bedrooms, wall to wall throughout, Franklin fireplace with brick feature wall in living room, new 100 amp wiring, full basement, 60x120 foot landscaped lot, new roof, mountain view from rear yard. Quiet location. Home is in immaculate condition and completely modernized. To view this fine family home contact:
FRED DIELEMAN
478-8118 386-6331
386-0588 DON BECKNER 386-6331

ANY WAY
YOU MEASURE IT
This home will measure up! One of the best buys in Colwood. This 6 room, 3 bedroom, 4 year old home is fully carpeted and has ensuite plumbing, open fireplace, sundeck, located on quiet cul-de sac. Asking $56,900. Possession almost immediate. Contact
FRED DIELEMAN
Res. 478-8118 Off. 386-6331

A HOT LISTING!
Asking only 58,900 for this immaculate split-level on a quiet cul-de-sac in Colwood. Features new wall to wall broadloom in living room and hall, large kitchen, open fireplace in living room, and almost ¼ acre yard with fruit trees, evergreens, strawberry patch, storage shed and many other extras too numerous to mention. To view this fine family home contact
FRED DIELEMAN
Res. 478-8118 Off. 386-6331

$57,500
BRAND NEW
.84 of an ACRE
1326 SQ. FT.
Outstanding is the word to describe this home in design and workmanship. Only ½ hour drive from Victoria. Take a look at all the new homes in the $68,000 bracket and then look at this one. Wall-to-wall throughout. Has living room with fireplace, dining room, both with balconies off. Superb kitchen 3 bedrooms plus one down. 2 bathrooms, rumpus room with fireplace laid out in basement. Many more extras too numerous to mention. Why not have a look? You will agree this home should be in the $68,000 bracket. Ready for its first owner. Call now. Will show anytime. MLS 16068.
Call LEN DEDOUX 386-6331 or 382-9852.

Montreal Trust

OPEN HOUSE
FRI. 4:00-7:00 p.m.
SAT. 11:00-2:00 p.m.
5365 ALDERLEY
New listing of lovely seaviews with the islands and Mount Baker in the background from the 6 picture windows of the 30-foot liv. room of this solid brick 1800 sq. ft. home. All 3 BRs and utility on 1st level. Minimum care .66 acre lot in treed rural setting but close to everything. A beautiful property for $97,500. Exclusive, please phone:
656-3924 J. FETHERSTON 652-2269

HAVE A LOOK
AT THIS HOME
Professionally installed 16x32 swimming pool, completely equipped and heated. Great for coming summer season. 2 BR home, liv. room, din. room, nice family room (Family room can be divided for third BR). House and pool heated with very economical hot water system. Nicely landscaped. Offered at $65,000. For avpointments:
ROY KAISER
386-2111 477-6813
E. W. PROKOSCH
386-2111 477-2194

REC. CENTRE, GOLF
COURSE, CUL-DE-SAC
AND MORE
Awaits you in this super family home within the seven mile circle of city centre. Over 2200 sq. ft. of accommodation completely finished—professionally done. If you need 4 bedrooms plus a den, 2½ baths and almost immediate occupancy then this is a must to see. Schools and shops are all close. Have your realtor show you this listing priced at $67,900 (MLS 16203) soon or drive by 2693 PORCHER PLACE. For appt. to view, call:
NEIL RAWNSLEY
386-2111 595-1507

NEAR THE SEA
DALLAS
CLOVER POINT
Located on this quiet through street and only 9 yrs. young. Cape Cod in style landscaped to perfection, fence for privacy. 2-storey plan with living-dining room spacious kitchen with breakfast area on main. 4 B.R., 3-pce. bath on main, built-ins. 2-pce. bath main floor, large windows to capture the views of the patio and gardens. Big separate double garage. PRICED AT $79,900. MLS. For private viewing dial:
386-2111 D. BECKNER 477-4994

P.R.B
P. R. BROWN
AND SONS LTD.

NEW INTERIOR
OPEN SAT.
1:30 to 4:30. Asking $59,000. 2523 Asquith. (Jubilee Hospital area). Large character home on a large lot with pleasant outlook. See photo, page 38, April 30, Victorian. 4 bedrooms, living room has ceiling high brick fireplace. Large modern kitchen with extra 9x7 nook. Separate 16x14 dining room that is most appealing. Circle this one for Sat. MLS.
ROY AND

253 COUNTRY HOMES and PROPERTIES

Western HOMES Ltd

2 ACRES MILL BAY LIGHTLY TREED

A great 2-year-old family home consisting of 3 bedrms.; 1½ baths; L-shaped living and dining rm; w-w carpets; and full high basement partially finished with 3rd bathrm. roughed in. All this plus a small neat barn and fenced paddock for your horse.

YOU CAN BE THE SMART FAMILY WHO GETS THIS BARGAIN AT $61,900. CALL RIGHT NOW. NEW M.L.S.

Jack Davis
386-3494 (24 hrs.)

MILL BAY

Magnificent Tudor Home of 2800 sq. ft. on 2.06 acres. This home is so beautiful it is difficult to describe. Old brick is featured in the fireplace in the 15'x26' living room and on portions of the exterior. The fireplace in the den is finished in marble. Other features are four bedrooms, 3 bathrooms, 14'x29' rec. room. There is a 3000 sq. ft. cement block building on the property which was a mushroom farm at one time and could be used for this purpose again. This property is under replacement value at $125,000. Vendor says SELL. To View call:
DAVE TAYLOR 384-2718

METCHOSIN

Beautiful seaviews from this rancher type 3 bedroom home on 1.8 acres. All cleared and fenced with the exception of a number of lovely old apple trees. Bonus of a yearling steer and a childs pony to the right buyer. Not many of these around at $78,500.00. Courtesy to all agents.
DAVETAYLOR 384-2718

WESTMONT REALTY
920 Hillside
386-6796

METCHOSIN FARM

729 Tiswilde Road
Open Friday 6:30-8:30 p.m. — Saturday 1-4:30 p.m. anytime by appointment. Vendor is anxious to move his cattle before summer and has reduced the price to $99,000 making this 5 acre farm a ML — you shouldn't miss. On a quiet road, the land is mostly cleared and dotted with shade trees. Irrigation pond, fruit trees, big garden. Perfect for horses. Zoned L.A. Sparkling clean in near new condition; 2 bdrm. rancher with large rooms, W-W carpets, heatilator F.P. Also 1 bdrm cottage for rental or inlaws. Long road frontage. You can't appreciate the potential here from a drive-by!
MARILYN MOORE — 478-2482
MRS. J. LENNOX — 478-2563
OFFICE — 386-2911
Homefinders, Wall and Redekop

Century 21 REAL ESTATE
J. D. BOSDET LTD.
120 - 727 JOHNSON 386-3128

SECLUSION AND BEAUTY

On 2.57 acres. Octagonal design with lavish use of cedar and glass throughout. This custom designed 3-bedroom home offers over 1800 sq. ft. of complete luxury and relaxation. Priced at $94,500. MLS 16574. If this is for you, please call:
386-3128 Ernie Seronik 478-8696

"HIGH ELK LAKE" 2 ACRES

Horse country; two acres of fenced and cross fenced cleared level land high up and on the west side of Elk Lake. Two year old Tudor style family residence featuring four bedrooms, den or office, large family room off kitchen, two and one half bathrooms and accented with burnt sable, wallpaper and panelling and wall-to-wall throughout; over 2,400 sq. ft. of finished area. This is a unique opportunity to acquire a practical based hobby farm in a very popular area. Distant ocean views to Mt. Baker and the Gulf Islands and glimpses of the lake. New MLS and offered at $125,000.00.

BRENT D. EWING
388-6424 (Off.) 658-5661 (Res.)

Bayshore Realty Ltd.
1006 Fort Street

W. SAANICH RD. 11.75 ACRES

A truly outstanding property with treed seclusion only dreamt about. Features a gracious older home completely updated with 3-B.R., part basement, 2 cabins and long storage shed. Saanich says property is subdivideable. Vendor will carry balance with $20,000 down on asking price of $174,000. MLS.
GLENN NICHOLLS, 598-7689 or
GERRY FINNIGAN, 383-4739 or
Lansdowne Properties, 592-2431.

KEEP RACEHORSES

Only minutes from Sandown in lovely Deep Cove Area. 16-Yr.-old, three-bedroom home. Five acres of pasture, fenced and cross-fenced. Large 9-stall stable and loads of storage for feed. Large tack room, half million gallon reservoir. On municipal water. Just hit the market and will sell quickly, $119,000. With terms. Irene Daiziel, 386-6164 or 477-6380. Castle Properties.

VILLA MARA

A BEAUTIFUL HOME BY THE SEA
Buy direct and save! Gracious waterfront bungalows and townhouses with an excellent view secluded beach and good fishing grounds.
OPEN HOUSE
1-4 DAILY
1917 KALTASIN RD., SOOKE
642-3477

SOOKE

New 3-bedroom family home near village. Large LR with attractive old brick floor to ceiling fireplace. Dining Room. Kitchen with good eating area. Ensuite Bath off Master Bedroom. Lots of Room for Development in full basement. Treed lot backing onto Parkland. Asking $53,500. MLS. For information call Pat Thorrien, 642-5138.
NANAIMO REALTY (VIC.) LTD.

FOR SALE BY OWNER. 2.5 acres with A-Frame style home, 2 bedrooms, fireplace, located off main road. Winter creek, lots of trees, rich valley soil, view of Sooke Hills, $49,500 or offers, 642-4135.

NEAR SOOKE. ATRRACTIVE balconied contemporary chalet on 1½parklike acres adjoining tree farm. 1,100 sq. ft.om 2 floors; 2-3 bedrooms, 1½ bathrooms. $53,000. 642-5508, 642-4186.

METCHOSIN

Family 3 bedroom, full basement home on 2.20 acres of high treed property, by owner. 478-9497.

YEAR-OLD COUNTRY HOME North Saanich, 1 acre with sea view, price reduced to $79,900. Phone 656-5045.

SAANICH PENINSULA PROPERTIES
For all real estate requirements.
Box 1235, Sidney, B.C. 656-4000

SIDNEY REALTY LTD.
Real Estate — Insurance
Serving the Saanich Peninsula
656-3928

253 COUNTRY HOMES AND PROPERTIES

COUNTRY LIFE 5 ACRES

Your own Ponderosa with a variety of trees, shrubs, wild flowers and what's best — total seclusion! Only minutes to Royal Oak shopping, this lovely home is designed with family living in mind. Four large bedrooms, 3 baths, 3 fireplaces, elegant formal living-dining room in open beams, spacious family room off custom kitchen, rec room in basement. So much potential at only $148,000! Call ROBIN ESTLIN 477-1841 or 652-5886.
BLOCK BROS. REALTY LTD.

SEE SUPERB SUMMER SUNsets from this charming post and beam, its shake roof, old brick and cedar siding blending with this delightfully treed setting. The acre lot located near Moses Pt., North Saanich, is landscaped for easy care. The house with 1,900 sq. ft. of living space includes 3 bedrooms, 2 bathrooms, a den with FP and good size LR, kitchen and DR. $140,000.
384-8124 G. PERODEAU 656-4525
384-8124 JOHN BELL 477-2562
PEMBERTON HOLMES LTD.
1000 Government Street

SHAWNIGAN LAKE

Two cottages on one lot. Waterfront property divided by public Rd. Ideal Rental cottages suitable for year-round living. A good potential for higher rents during summer. Excellent secluded waterfront. Nicely treed lot, $51,000. For more information call Bob Kohruss, 598-7689 or 386-6164 (24 hours). Castle Properties.

WATERFRONT
A spacious, very interesting beach lodge with 2 large fireplaces, 3 bathrooms, 3 bedrooms and open upper deck. Some finishing needed. ½ acre of frees seclusion and very nice sandy beach at Cowichan Bay. $74,500. Good financing. A. Klenman, Town and Country Realty 382-7276.

256 WATERFRONT PROPERTIES

ARDMORE ARISTOCRAT

This unique waterfront property consisting of two homes on adjoining lots has to be one of the finest investments one can find in the Saanich Peninsula today. Main home provides quality accommodation with extra rooms for entertaining. Separate cottage has real charm with its granite fireplace, plus sunroom and two bedrooms. Both homes are positioned to allow for the finest of sea and mountain views, with easy access to beautiful beaches. Offered for only the discriminating buyer at $295,000. MLS. No. 16870.
385-7721 Dale Briggs 592-3978
GARDNER REALTY LTD.

ATTENTION YACHTSMEN

EXCLUSIVE WATERFRONT TOWNHOUSE WITH 40 FT. BOAT MOORAGE. Luxury 2-BR townhouse located in an area of complete privacy and seclusion. Double waterfront with your own 60' boat moorage at your doorstep. 2 BRs each with their own 4-pce bath — plus additional 2-piece powder room. Beautifully carpeted throughout with deluxe appliances — stove, fridge, d-washer, washer-dryer. This unit is as new and is completely immaculate throughout. Will sell furnished if desired. For further info and viewing, please call:
386-2111 ALAN WESTGATE 656-3423
MONTREAL TRUST CO.

BOATERS

Does your life style include your own 50-foot deep water, year round dock. Clams and oysters at the foot of your ¼ acre along 110 feet of pebble beach and right on one of the Island's finest salmon waters. An architect design 9-year-old home with a wall of windows along the 24 foot living room with panoramic views of the bay. Master bedroom 18x10 with 3-Pce. bath ensuite. Den and additional 3-Pce. bath. For your guests, a matching heated cottage with 3-Pce. bath and kitchenette. $125,000. MLS 15551.
THE ZIEGLERS
595-2904 592-1768
CANADA TRUST

$89,000
SHAWNIGAN LAKE
Nearly 1400 sq. ft. of living area in this 2-year-old 2-bedroom home. Well treed lot and good beach. For further information and to view contact CLARE BROCK at 598-3321 or 592-2173.

LAKE COWICHAN
$57,900
2 or 3-bedroom solid cottage on 1 acre of private beach, 3-pce modern bath, wired for washdry, wood stove and Franklin Fireplace. A definite bargain if you look. MLS 16628.
BRIAN RIPLEY — 598-3321
JACK MEARS OAK BAY REALTY LTD.

SAANICH PENINSULA

Magnificent panoramic view of Haro Strait and Mt. Baker from this bright and spacious ranch style waterfront home sited on an easy care 1 acre lot. This most attractive and practical house has 3 Brs plus Br—study, sunny modern kitchen with breakfast area, large cedar panelled FR with FP, a generously proportioned DR and custom quality finishing throughout. The price is a very attractive $133,000. For an appt to see this beautiful country home please call
384-8124 JOHN BELL 477-2562
384-8124 G. PERODEAU 656-4525
PEMBERTON HOLMES LTD.
1000 Government St.

OPEN HOUSE

Sat., May 8th
2:00 - 4:30 p.m.
7144 Brentwood Dr.
136' Waterfront

Vendors transferred make your OFFER on this charming, luxurious retirement home (2000 sq. ft.) M.L.S. For prior viewing phone Gladyce McLure or Kay Davies 385-2458 Byron Price and Assoc. Ltd.

GORDON HULME LTD.
SIDNEY - SAANICH PENINSULA
656-1154 2444 Beacon Ave.

2100' 1 YR. QUALICUM BEACH AREA HOME $94,500. OWNER 757-8745.

258 CONDOMINIUMS and TOWNHOUSES

JACK MEARS OAK BAY REALTY LTD.
"The Professional People"
2194 OAK BAY 598-3321
3618 SHELBOURNE 598-3344

JAMES BAY
$25,900 MLS
Phone now and be first in line for this large, bright, low cost condominium of over 700 sq. ft. RUTH OR BEN BENNETT 598-3321 or 592-6257.

ATTENTION YACHTSMEN

EXCLUSIVE WATERFRONT TOWNHOUSE WITH 60 FT. BOAT MOORAGE. Luxury 2 BR townhouse located in an area of complete privacy and seclusion. Double waterfront with your own 60' boat moorage at your doorstep. 2 BRs each with their own 4-pce. bath — plus additional 2-piece powder room. Beautifully carpeted throughout with deluxe appliances — stove, fridge, d-washer, washer-dryer. This unit is as new and is completely immaculate throughout. Will sell furnished if desired. For further info and viewing, please call:
ALAN WESTGATE
386-2111 656-3423
MONTREAL TRUST CO.

OPEN HOUSE

No. 302—1571 MORTIMER
SAT. 2 to 4:30
View this spacious condominium. Large living room, dining room, nice kitchen, roomy bedroom, large 4-pce bath. Appliances, drapes and wall-to-wall carpeting. A real good buy at $35,000. See you Saturday.
ROMA or JOHN MOLYARD
477-0191 384-4827
Royal Trust Real Estate Dept.

258 CONDOMINIUMS and TOWNHOUSES

FARMER Investments & Realty Ltd
825 BAY STREET 382-2134

ROYAL WOODS CONDOMINIUM $37,900 MLS

A terrific one-bedroom suite facing east for your morning sun. Total of 810 sq. ft. country club atmosphere with indoor swimming pool, tennis court, billiard room, work shop, swirlpool, library, sauna, 2 lounges, etc. New fridge, stove, dishwasher and sundrapes with suite. Existing mortgage of approx. $24,700 at 11¼% with payments of $242.50 per month to be assumed. Vacant and ready for immediate occupancy. For viewing please call:
382-2134 JIM WEST 595-4094

LORD SELKIRK CONDOMINIUM $43,900 MLS

This suite gives the privacy and seclusion rarely found in this type of unit. Two bedrooms, large living and dining rooms with utility room (washer and dryer included). Workshop, whirlpool, sauna and rec. room, 1230 sq. ft. of comfortable living (1060 inside). For viewing please call:
JIM WEST
382-2134 595-4094

THE SAVOY

777 Blanshard at McLure

Beautifully designed steel and concrete building with neighbors like the Empress, Executive House and Chateau Victoria.
Four prestige suites still available.
OPEN HOUSE DAILY
10 a.m.- 4 p.m.
(Except Sunday)
Call 383-1821

Park Pacific
Investments Ltd.
383-4124 anytime

ORCHARD HOUSE

Studio from $21,000
1 Bedroom from $26,500
2 Bedroom from $36,000

Open 2-8 Daily
Saturday 1-6
Sunday 1-6

647 Michigan St.
382-8231 382-8232

Century 21 REAL ESTATE PRINCIPAL PROPERTIES
4088 SHELBOURNE
477-9514

OPEN HOUSE

MON.-SAT., 1:30-4:30
LADY ALEXANDRA
137 BUSHBY ST.
12 2-B.R. deluxe, ocean view condominiums, priced from $49,900. For further details phone 477-9514.

FARMER Investments & Realty Ltd
825 BAY ST. 382-2134

CHATEAUNEUF 1149 Rockland

The quality condominium of 2-bedroom homes is now open for viewing Mon.-Sat., 1-6 p.m.

WATERVIEW

Did You Think Only Millionaires Could Own Waterfront? If You Want A 2-Bedroom Condominium With Unobstructed Waterview Under $40,000 Phone MARGUERITE.
MARGUERITE HOBBS
(Bus.) (Res.)
477-9514 592-0022
CENTURY 21
PRINCIPAL PROPERTIES LTD.

OPEN HOUSE 430 BURNSIDE (Tillicum)

Wed., Thurs., Fri. 4:30-7 p.m. $28,000. Fine two-bedroom condominium of 1000 sq. ft. all in good condition. Your own laundry facilities. Stove and fridge included. Intercom from outside giving locked entrance. See you there.
OLIVE L. MARTIN
386-3231 385-7266
BLOCK BROS. REALTY

NO STEPS

Or elevator rides in this ground floor condominium with a high outlook of distant Sooke Hills. Convenient Quadra location with three bedrooms (or den) in a spacious suite with ample storage and a building with ALL the facilities. MLS. View now with:
RICK KALLSTROM
595-5171, CANADA TRUST

GARDEN SUITE

Deluxe. 1,311 sq. ft. 2-bedroom, 1½-bath condominium, 16x30 LR, in quiet building. Full price is $47,500, includes W-W, drapes, fridge, stove, dishwasher, luxurious lounge, sauna, whirlpool, exercise, billiard and hobby room.
LARRY LINEHAM, 386-2955 or 595-0134.
Century 21 Mayfair Realty

$29,500

2-bedroom condominium next door to shopping centre and bus and priced at a very realistic price. This one will go quickly. Call me for more information. LARRY LINEHAM, 386-2955 or 595-0134. Century 21 Mayfair Realty.

$500 DOWN
LUXURIOUS 2-bedroom condominium close to town and all amenities. Wall-to-wall carpeting. Balcony. Good view of city and mountains. Asking $37,500.
HAROLD BARBER
479-6479 or 386-2911
Homefinders, Wall and Redekop

LUXURY
—Spacious 2 br. apt.
—Woodburning fireplace
—Beamed ceilings
—Large kitchen
—Wall-wall carpet throughout
Good financing available. Offers to $45,900. Ph. 383-9568.

WANTED 2 BR CONDOMINIUM

Couple from prairies require a spacious condominium with ocean view — prefer Oak Bay, National Trust Co. Ltd. GLADYS MILLER Bus. 595-3951 or Res. 598-7936.

258 CONDOMINIUMS and TOWNHOUSES

WALTHAM HOUSE

1101 HILDA ST.
Bright, spacious 2-bdrm condominium suites. Ideal location close to all amenities. From $42,500.
OPEN TO VIEW
MON.-SAT. 1:30-4:30
Except holidays

EAST PARK

1050 PARK BOULEVARD
Large prestige 2 bedroom suites overlooking Beacon Hill Park from $44,350.
OPEN TO VIEW
MON.-SAT. 1:30-4:30
Except holidays

VILLA ROYALE

964 HEYWOOD AVE
(leasehold interest)
Ideal retirement, overlooking Beacon Hill Park. Now available, 1-bedroom suites from $27,300.
OPEN TO VIEW
MON.-SAT. 1:30-4:30
Except holidays

Whyte & Gower
Oak Bay Properties Ltd.
2227 Oak Bay Ave.
592-2407

Green Acres
HENDERSON REALTY
385-9741

CONDOMINIUM BARGAINS

HILLSIDE AREA — Cute, quiet, studio apartment, double pane windows. Terrific buy at $19,900. Financing available. MLS.
BILL McCARTER 592-3970
Or
BOB GIBSON 658-5153

TOWN HOUSE

An unusually attractive townhouse with 3 good bdrms. (master 14x10.3), one and a half baths, and a genuine antique Franklin stove fireplace in the living rm. There is over 1300 sq. ft. of comfortable family living space in this unit, plus a big patio and best of all a safe quiet area for children to play. Wonderful cupboards and storage space and low maintenance and heating costs make this a sure bargain at $46,900. Flexible finance. View by appointment.
CALL: H. GOLBY 592-5730
OR: O. WHITE 592-7220

ROYAL WOODS

—Lovely treed property. Professionally landscaped.
—Large heated indoor pool, with handy outdoor patios.
—Sauna, swirlpool, exercise room and changing rooms.
—Two deluxe recreation lounges.
—Tudor motif reading room with beamed ceilings.
—Hobby room and workshop.
—Magnificent billiard room.
—Tennis court and shuffle board.

We have a nice selection of apartment-homes, AS NEW, available for your inspection and consideration. Most have existing mortgages at BELOW MARKET interest rate. QUICK OCCUPANCY possible.

Studio-One BR from	$31,000
One BR from	$38,900
One BR and Den from	$42,500
Two BRs from	$49,000
One BR Penthouse from	$48,500

For appointment to view call:
ROBERT YOUNG
477-8749 383-1821
GEORGE BLACK
382-2426 383-1821

Park Pacific
(Investments Ltd.
383-4124 anytime)

ROYAL RESORT

This Royal Woods special is located on the ground floor — a quiet back corner unit of 2 bedrooms, 2 bathrooms and all the extras to make it a real country club atmosphere — let me show you the large, heated indoor pool, swirl pool, sauna, steamers, exercise room, two lounges, billiard room, tennis court, and hobby shop. Offered for quick sale at $48,000. MLS No. 16869.
385-7721 Dale Briggs 592-3978
GARDNER REALTY LTD.

3 BEDROOM CORNER SUITE
1177 sq. ft. corner suite, extra bright. Large living room, dining room and kitchen with stove and fridge included. Extra large balcony with southern exposure. Large 7x7 storage room in suite, ½ block to shopping centre and 1 block to rec. centre. Just listed at $42,500.
385-7721 Kent Macleod 595-4273
GARDNER REALTY LTD.

Spencer Castle
2910 COOK STREET

A Unique Luxury Complex

—4½ ACRES OF LANDSCAPED GROUNDS
—GUEST HOUSE offering:
7 en suite bdrms
reception facilities
large indoor swimming pool, saunas.
—6-STOREY CONCRETE AND STEEL BLDG.
—2 BDRM, 2 FULL BATH CORNER SUITES, minimum 1345 sq. ft. spectacular views
BUY DIRECT FROM BUILDER
OPEN TUES. THRU FRI 9-4
For appointment call 384-4013, 598-1060
Danzo and Franco Holdings Ltd.

SOUTHPORT — ESQUIMALT
OWNER MUST SELL.
Carefree living and pleasant views, almost new. Executive 2-bedroom suite. Family size kitchen includes harvest gold stove, fridge and dishwasher. Spacious living room and dining room, security underground parking. Handy elevator close to suite. For an appointment to view call:
ARNOLD MARR 477-6233
WESTMONT REALTY LTD.
920 Hillside
386-6796

ROYAL WOODS — EXCEPTIONAl opportunity. This is one of the renowned BEST-SELLER ONE BEDROOM-LARGE KITCHEN apartment homes. Second floor facing West. Remember Royal Woods is located on a lovely treed, professionally landscaped, 5-acre property, within the 3-mile circle from the centre of Victoria. Asking $38,900 with excellent financing. Call GEORGE BLACK 382-2426 or 383-1821 or ROBERT YOUNG, 477-8749 or 383-4124 anytime. Park Pacific Investments Ltd.

WATERFRONT
And delightful 2 bdrm condominium in Oak Bay. Seeing is believing and you won't believe me until I show you this gracious and stately "MANOR" of living. Phone Jim Webber 382-7275 or 658-5977, Town & Country Realty Ltd.

BEAUTIFUL 1200 SQ. FT. TOWNhouse, 3-bedrooms, 1½ bathrooms, private patio, in quiet area. By owner, $46,000. 382-6966.

258 CONDOMINIUMS and TOWNHOUSES

the Permanent
1125 DOUGLAS ST. and
3647 SHELBOURNE ST.

A Quiet Place ON A QUIET ST.

—2 bedrooms
—most have 1½ baths
—priced to sell from $38,000
—open daily 1:30-4:30 (except Sunday)

955 Dingley Dell
HAMPSTEAD HOUSE

GRAY LAITE 656-5267 or SID HASLAM 477-1994 Office 382-9191.

WOW

2 Bdrms. $33,900
Yes deluxe new 2-bedroom condominium homes from $33,900 with as little as $1,700 down. Why rent? Close to town at 848 Esquimalt Rd. Display Suite No. 3 Open Wed., Fri. and Sat. 1:30-4:30 or by appointment. HERB McDANNOLD or GLEN McDANNOLD 382-9191 or 658-8844.

3 Bedrooms-$32,900

Fine accommodation for growing family, no restrictions to children. Good view in quiet area and close to schools, shopping, etc. Low taxes and monthly assessments. To view call WM. SAUNDERS 479-3394 or PAUL HYATT 656-3150 or office 382-9191.

Sell

Owner has moved to England and screams SELL. 1-Bedroom suite in all concrete building with covered underground parking. Open to all offers on list price of $29,900. Large 1st mortgage of $23,000.

Try $1,600 Down

3-bedroom suite, children and pets welcome. Net taxes $7 per month. Full price $32,900.

Deluxe

1-Bedroom suite, new carpeting, awnings, etc. Try $1,600 down on asking price of $34,900.
For information on the above please call R. W. RHODES at 479-9241 or JOT HOME 592-2130 or office 382-9191.

Value Plus

Excellent value in this tastefully decorated 2 BR, 2 bath condominium. LR and DR, daylight kitchen, with all appliances included. Hurry, let me show you now. Phone ELEANOR BRAY 477-0141 or 592-1130.

Less Than $1,600 Down

Will put you into a lovely 3 BR up and down suite. Children and pets welcomed. Full price $32,900. Where can you buy accommodation such a low, low price? Call ERNEST WILLDEN 598-6034 or 477-0141.

Convenience Plus

1 BR, 645 sq. ft. condominium close to all amenities. Assessment $23.00 per month. To view please call ELEANOR BRAY 477-0141 or 592-1130.

Canada Permanent Trust Company

C.N. Montague Co. Ltd.
384-9318
1028 BLANSHARD ST

OPEN HOUSE
THURSDAY—FRIDAY
1:30-4:00 p.m.
No. 12-840 Craigflower Rd.

3 bedrooms on upper level gives real privacy in this family condominium. Large living area down has w-w thruout. Cabinet kitchen and laundry room. Sliding doors onto 18'x9' balcony. Close to all school levels and on trans. Priced at $39,500, includes fridge, stove, washer and dryer and drapes. Call E. Russell 656-6148 or E. Kolstad 642-5315 or C. N. Montague Co. Ltd. 384-9318.

FIRST CLASS TOWNHOUSE EXCELLENT Financing Avail.

Those are only two of the reasons which make this one of the most desirable townhouse units available today. The location, close to the Racquet Club and University, is ideal. Three bedrooms, 2½ baths, and over 1500 sq. ft. in total, in a complex of 11 exceptionally maintained units this offers an enjoyable neighbourhood atmosphere. A new MLS (16823) priced at $62,500. Call me for details, but viewing is a must to see the quality throughout.
386-2111 NEIL RAWSLEY 595-1507
MONTREAL TRUST CO.

H. W. DICKIE LTD.
PRESENTS
HAYCROFT CHASE

5951 LAKES RD., DUNCAN, B.C.
19 STRATA TITLE HOMES

Features include: 1730 sq. ft.; 3 bedrooms, fireplace, 3 baths. All major appliances, carports and garages, separate lots, fully landscaped. Prices from $70,000. For more information call MICHAEL EVANS at 746-5171 or eves. 748-9629.
H. W. DICKIE LIMITED
70 GOVERNMENT STREET
DUNCAN, B.C.
"WE SELL THE ISLAND"

TOWNHOUSE VALUE
Where else could you purchase modern accommodation for just 933 sq. ft. We can offer 1500 sq. ft., 3 bedrooms (master 20x12 with vanity), 4-pc. bath, large living and rec. rms., galley kitchen plus family-sized dining, laundry-powder room. Private garden, patios, work-storage area, double parking at door. End unit close to schools, shops, 18-hole golf, Camosun College. $51,500 includes 4 appliances. 595-8863.

RACQUET CLUB LUXURY

Sun patio off fully equipped kitchen. Spacious living room with fireplace, dining area, 3 bedrooms, master with walk-in closet and private balcony, 2 bathrooms. Workshop RI recreation room. Fenced front yard. $54,500.
598-1420 TED WALFORD 477-1841
BLOCK BROS. REALTY LTD.

3 BEDROOMS NEAR UNIVERSITY

Townhouse with over 1300 sq. ft. of finished luxury living area. Living room with fireplace, balcony off master bedroom, full basement. (Roughed-in), sauna and swimming pool. Priced to sell quickly $35,900. GERRY FINNIGAN 383-4739 or GLENN NICHOLLS 598-7689 Lansdowne Properties Ltd. 592-2431 MLS.

CAN YOU BELIEVE
$100.00 down buys you a brand new 2-bedroom condominium in the heart of SOOKE. Yes, it is true with good credit you can buy for $100 down. Prices range from $34,500 to $37,500. Don't miss this. Call:
HAROLD BARBER
386-2911 or 479-6479
Homefinders, Wall and Redekop

OAK BAY
2 bedroom, 1½ bath Townhouse in central Oak Bay in a block of only 8 units, this suite having only one common wall. Private courtyard, raised hearth fireplace, range, fridge, washer, dryer, built in dishwasher and all drapes included. 382-6070 or 592-7068. $57,500. Saturday 11 a.m. to 4 p.m.
OPEN HOUSE
OAK BAY

Beautiful ocean views from every window of this 2 BR co-op on Satellite. Asking $52,000. Call ADELLA ZARFT 478-9607 or 592-2431, Lansdowne Properties Ltd.

BY OWNER, TWO BEDROOM 1½ bath, top floor, Kingsington Terrace. 385-8116.

258 CONDOMINIUMS and TOWNHOUSES

ROYAL WOODS $49,500

1 Bedroom and Den
Here's your chance to buy one of the best suites in this quality building in Saanich. Over 1150 sq. ft. of living space on the top floor with a unique loft area in the suite. Also all the amenities you could wish for, including pool, sauna, games room, library. Excellent existing financing. Don't miss this one! Call:
DAVID BILLINGHAM
388-6424 (Off.)

ROCKLAND AVE. TOP FLOOR CORNER "CHELMSFORD MANOR"

Bright fourth floor corner unit with two bedrooms and bathroom and a half. Six months old and only eighteen units in the complex. Hobby room and workshop. Continuous self clean range and frost free refrigerator are included. $46,900. M.L.S. 16834.
BRENT D. EWING
388-6424 (Off.) 658-5661 (Res.)

UNIVERSITY RACQUET CLUB

This is your chance to purchase one of the highly coveted 2-bedroom suites in UNIVERSITY PARK TERRACE. Enjoy the convenience of this lovely, spacious corner suite which offers you the privacy of your own washer and dryer, covered parking and close proximity to the University, K-MART and The Racquet Club. This is one of the few 2-bedroom suites in the complex so don't delay.
Asking $52,900
BARRY BOWES
388-6424 (Off.) 383-1540 (Res.)

EVERGREEN HILL

1188 YATES ST.
OPEN TO VIEW DAILY
2 to 6 p.m.
—Exceptional quality
—Large Kitchens
—Two Full Bathrooms
—Two Bedrooms
—Exceptional design

$41,000 TO $46,000

DELUXE CONCRETE CONDOMINIUM $36,700

—One Bedroom
—Stove, Fridge, D-W
—Prestige Location
—Centre of Victoria

THREE BEDROOMS $38,900

—For Families
—Stove, Fridge
—Washer and Dryer
—Two Bathrooms
—Secluded Parking
TO VIEW ANYTIME CALL
Blake Crothers
388-6454 652-2553
REALSPAN PROPERTIES LTD.
388-6454

P.R.B
P. R. BROWN
AND SONS LTD.

CATHEDRAL AREA
$30,500
Lovely 1-bedroom self-owned apartment in this sought-after area. Large 12'6" x 19'6" living room with pleasant view, 8'x8' dining area, neat kitchen with fridge and range. Low maintenance fee includes electric heat and hot water. Clean title, possession July. Financing may be arranged. 385-3435 STAN WINTERBOTTOM, Res. 598-2253.
P. R. BROWN and SONS LTD.

LIKE JOINING A COUNTRY CLUB
When you buy this delightful 2 bedroom corner suite at ROYAL WOODS. Not only do you receive the advantages of care free living such as
—Kitchen with fridge, stove and dishwasher
—2 large bedrooms, master with 3 pce ensuite
—2 balconies
—large assumable below current interest financing
AND recreational facilities including
—swimming pool
—whirl pool
—saunas
—exercise room
—tennis court
—billiards and shuffle board
—lounges
—workshops
FOR INFO ON THIS AND OTHER SUITES CONTACT A. K. LAWSON 479-8813 or PARK PACIFIC INV. 383-4124.

Kensington Terrace $45,900

Come and see this beautiful 2-BR quality suite, includes: Swirl Pool, Showers, Sauna, Exercise Room, Billiard Room, Recreation Lounge, Workshop, Fridge, Stove and Dishwasher, plus a lovely view of Victoria and the Sooke Hills. Priced to sell. For more information call RICK O'KANE 386-6257 or SHANE BEFURY 477-4738, or CENTURY 21, Island Pacific Realty Ltd., 388-6231.

STOP

at 1124 Esquimalt Rd.
LOOK

at this 3 bedroom condominium. 1189 sq. ft. 3rd floor corner suite with elevator and many extras. Close to shopping, buses, schools and churches.
LISTEN

majestic view of Olympic Mts. All for only $46,900. Large first mortgage at 10%.
CALL

388-7733 or 477-4778
BERNIE LEDUC
For Appt. to view
Excel Realty Investment Corp.

BETTER THAN NEW CONDITION

You won't believe this townhouse isn't brand new when you see it. 2½ years old in immaculate condition, 3 bdrms., living rm., 1½ bathrooms and sliding glass doors off dining room onto private back yard. Drapes included and appliances negotiable. Excellent buy at $47,900.
MIKE REID
386-2231 478-6650
BLOCK BROS. REALTY LTD.

2 BEDROOMS

Drive by 36 South Turner St. to see one of Victoria's better built Condominiums.
—Only 13 Suites
—1242 sq. ft.
—Own utility room.
—Window in kitchen.
—Five Appliances.
New on the market at $59,500. Exclusive with B. SIMONS. 386-6762 or 652-1731.
PENTHOUSE REALTY LTD.

VENDOR MOVING MUST SELL!
3-bedroom, 1½ baths; 1,200 sq. ft. condo. in Esquimalt. More details! Please call: J. H. WHALEN — 386-2911.
Homefinders.
Wall and Redekop

BY OWNER, ORCHARD HOUSE 1-bedroom corner suite, $27,000. 382-0292 or 388-5795.

258 CONDOMINIUMS and TOWNHOUSES

JOHNSTON
1306 BROAD ST. SINCE 1903

FAIRCLIFFE MANOR OCEAN VIEWS $39,500

Treed parklike setting in the handy Fairfield area, close to bus and shops. Spacious living room with balcony facing North East with views of water, Gonzales Hill and Mt. Baker — dining room, handy kitchen, built-in garburator, dishwasher, fridge and stove. Bay window in spacious bedroom, 4-pce. vanity bath. Quality wall-to-wall throughout. Gracious reception area, entertainment room, swirlpool, storage locker. Garden patios, with ocean views. Covered parking. Well maintained. You will love it.
CALL NOW
BILL McCULLOCH 479-4487
BOB CARTER 598-6143
Johnston and Co. Ltd. 385-2471

Near Waterfront

This 2-BR. Condo has en suite in master B.R. Very large living room and DR with feature wall provides lot of room for furniture, spacious kitchen includes all appliances, and designed small eating area. Both bathrooms are good size and windowed. W.W. throughout. Some sea view — excellent condition — near downtown. Phone anytime LYLE WICKS 477-5151 or Johnston and Co. 385-2471

No. 101 - 2747 SATELLITE OPEN HOUSE FRI. 1:00 - 4:30 SAT. 10:00 - 4:30

Beautiful ocean views from every window of this 2-BR co-op on Satellite. Low assessments of $76.63 include taxes. Vendor is ill and asking $49,600 for a quick sale. For more information call: ALDELLA ZARFT 478-9607 or 592-2431 (24 hrs.) Lansdowne Properties Ltd.

SEA VIEW

A short walk to downtown and one block from Dallas Road in steel and cement building, brick exterior, this condominium has a view of the ocean from the living room with a wrap-around balcony. The kitchen has a window. Appliances are harvest gold with dishwasher, garburator. Laundry room is complete with washer, dryer, included in the price. The en suite bathroom also has a window and glassed-in shower. There are only 2 suites per floor, 7 floors. Hot water heat. New MLS. Call:
595-5171 WIN DOUGLAS 383-9902
CANADA TRUST

FAMILY CONDOMINIUM
3 bedroom 5 yr. old 2 storey condominium. Living room, dining room, kitchen, bathroom. Kitchen, bathroom and one bedroom tile floors, remainder w.w. carpet. Close to schools and shopping centre, bus at the door, few blocks to beach and park. M.L. 16955.
$32,900
NEIL A. FRASER
777 Douglas St. 383-9843

No. 34-677 LAMPSON STREET
A family-oriented 3-BR condominium unit close to schools, shopping etc. This home is now vacant and ready to move into. An outstanding value at $31,900. To view this fine MLS listing please call
384-8124 MIKE VAUX 656-1287
Mobile YR 3-8779
PEMBERTON, HOLMES LTD.
1000 Government St.

TRY $5,000 DOWN
Or more on lovely 3-bedroom townhouse with 1½ baths. Assume existing $40,900 first mortgage at 11¾%. Will arrange small second if required. Vacant, immediate possession, near shopping centre.
BOWDEN REALTY 383-5524

BY OWNER LOVELY 3 BEDroom, 1½ bath, close to bus, schools, Disco centre. Including fridge, stove, washing machine and drapes. 383-4905.

263 GARAGES FOR SALE, RENT OR WANTED

WANTED TO RENT GARAGE OR shed, near Jubilee area or near Vining St. to be able to restore car. 478-1159.

AUTOMOTIVE AND BOAT storage, month to month, $30. Heated, indoors. 382-5522.

GARAGE WANTED TO RENT TO work on car, will work neat, phone 479-1724, Bill.

265 HOUSES WANTED TO BUY

A. E. LePAGE
WESTERN LTD. REALTOR
1395 HILLSIDE AVENUE
386-6331

WANTED

2-bedroom condominium — possession 2 weeks. Any good area. Soundproofed. Up to $48,000. Call
386-6331 LEN LEDOUX 382-9852

WANTED

3-bedroom home, not new — up to 15 years old. Must have 2-car garage plus black topping for 3 vehicles. Full high basement. Room for recreational area plus workshop. Can not be over $80,000. Call
386-6331 LEN LEDOUX 382-9852

OAK BAY
FAIRFIELD
I have purchasers looking for 2-3 bedroom houses in the $50,000-$80,000 range. If you are thinking of selling, please call:
DAVID BILLINGHAM
388-6424 (Off.) 598-1177 (Res.)

BAYSHORE REALTY LTD. 1006 FORT STREET

YOUNGER COUPLE

Are looking for a solid 2 Bedroom home in the Greater Victoria area up to $45,000. Also required —, A duplex Zoned lot up to $35,000 a basically sound home in need of Interior renovation around $40,000-$45,000. And revenue property showing a reasonable return up to $110,000. If you can help call Tom Ralg at 384-6164 or 385-3404.
CASTLE PROPERTIES

PENSIONER

Wants to purchase immediately, 2- or 3-bedroom home with or without basement He has $60,000 cash. If you have a home like this please call: GERRY FINNIGAN, 383-4739 or GLENN NICHOLLS, 598-7689. Lansdowne Properties Ltd., 592-2431.

RETIRED EXECUTIVE

Needs quality 3-bedroom home. Good residential location in Saanich

280 ACREAGE FOR SALE AND WANTED

A RARE OPPORTUNITY TO PURCHASE ACREAGE WITH WATERFRONT . . .
2.82 and 2.25 acres offered at only $54,500 and $52,500 (excellent terms if desired)
These beautiful Saanich Inlet properties with a western exposure are nicely treed, offer seclusion, have drilled wells and road access. The beach is private and the inlet offers excellent swimming, boating and fishing.
Proposed zoning changes in North Saanich may make it become impossible to again offer such unique properties.
Further information with PETER NASH at 598-3321.
JACK MEARS OAK BAY REALTY LTD.

WEST SAANICH PENINSULA
Two beautiful acreages (2.82 and 2.25 acres) being offered at only $54,500 and $52,500, with excellent terms available. These properties include 25' waterfrontage on Coles Bay. The beach is private and Saanich Inlet offers excellent swimming, boating and fishing. There are several building sites, drilled wells and road access.
These special properties are being offered by PETER NASH at 598-3321 or 592-3473.
JACK MEARS OAK BAY REALTY

10 ACRES — HIGHLANDS
Take a look at this well-treed property on cul-de-sac with stream running through property for that secluded homesite in 7-mile circle. Asking $40,000 with terms or what have you to trade.
DAVID BILLINGHAM 598-1177
BAYSHORE REALTY LTD.
388-6424

3.3 ACRES
2 HOMES
$64,500.00
Believe it! Just call for details. MLS 16966.
595-2904 THE ZIEGLERS 592-1768
CANADA TRUST
595-5171

ACREAGE
5-Acres Duncan adjoining Cowichan Golf Course $52,900.
5 Acre Lots — 6 miles from Duncan $22,900 and $21,900.
22.4 Acres Cobble Hill Only $62,900.
For more information quickly Call Irene Daltziel 386-6164 or 477-6380.
CASTLE PROPERTIES

VIEW ACREAGE
2 acres heavily treed sea view property. 4½ miles west of Sooke village. Hydro and water available. $27,900. Nanaimo Realty (Victoria) Ltd. Langford Office, 478-2121 or 642-3835.

SOOKE
7 acres, 350 feet of road frontage, high sloping, treed with rock outcroppings, $38,500 cash. Chuck James, 386-3585, res. 477-8134. Victoria Realty Ltd.

HOBBY FARM
4 acres within 5-mile circle. 479-1438 after 5.

285 UP-ISLAND PROPERTIES

OVER 2 ACRES
Located above Cowichan Bay, this spacious 1600 sq. ft. home has 3 lovely bedrooms. A gracious living room with floor to ceiling fireplace. Separate family room with adjacent patio, family sized kitchen with brunch bar, separate dining area. 1½ baths, workshop and storage rooms. The level land is all in grassland and ready for horses. Excellent value at $54,500.

EXECUTIVE HOME — 2 ACRES
A custom built 1-year-old rancher, on 2 acres of seclusion is designed for family living. Over 2300 sq. ft. and featuring 3 or 4 bedrooms. A 20x20 billiard room with rock fireplace, sunken living room with rock fireplace and corner library. Large formal dining area and separate dinette. A craftsman all electric kitchen. Separate laundry and sewing rooms. Master bedroom with beautiful Grecian ensuite. Stereo and intercom throughout. Located in Cobble Hill area. A pleasure to show and offered at $92,000.

2 ACRES
Approx. 4 miles north of Duncan. This custom home features 1650 sq. ft. of gracious living on the main floor with the same area finished in the basement. Featuring 3 very large bedrooms up. Master bedroom with full ensuite and French doors to sundeck. Living room with rock fireplace. 3 bathrooms, family room, separate rumpus room. Large workshop and separate utility room giving over 3000 sq. ft. of living area. The land is all in grassland and ready for a horse or two. Exceptional value in this quality home for $79,900. On above acreage adds, please call GEORGE NAYLOR at 746-6161 or Eves. 746-5210.
J. H. WHITTOME and CO. LIMITED,
68 Station Street, Duncan

A. E. LePAGE
WESTERN LTD. REALTOR
1395 HILLSIDE AVENUE
386-6331

5.54 ACRES
COBBLE HILL
Corner of Fisher Rd. and Island Hwy. Home plus 6-car workshop on property. Lets hear your propositions for development. Asking price $155,000. MLS 16799.
Call LEN DEDOUX 386-6331 or 382-9852.

DUNCAN
Stucco home with 3- or 4-bdrms., living rm., dining rm. and kitchen on Duplex-zoned city half acre. Good holding property in area of new townhouses. 16615. Asking $43,900. Call collect, 385-8784, Donna or Mary, 479-7668.

LOT IN LANTZVILLE subdivision on Rossiter, water and hydro. 80x130. $12,000, sign on property. Call collect, 24 hours, 385-8784, Donna or Mary, 479-7668.
DOUGLAS REALTY LTD.

HERONDALE SUBDIVISION
Located six miles south of Courtenay on the Island Highway. 43 residential lots on piped water, surface streets, hydro. Close access to ocean, marinas. Price from $7,000 to $13,000. Sales office on site or Call Ben Parent 338-6878 anytime or Victoria 478-4287.

DEVELOPERS
DUNCAN LAND $115,000
7½ acres, ¾ mile from downtown. Zoned R-2 with water and sewer. Condo's on one side, residential on other, ready to build in 18 mos. Vendor will take back 2-3 or trade. MLS 16802.
BRIAN RIPLEY, 598-3321.
JACK MEARS OAK BAY REALTY LTD.

BEAUTIFUL PARKSVILLE
39 treed acres, 3 miles from TOWN only $61,500. MLS. Please call Colin Munro, 386-3585, Victoria Realty Ltd.

LOG HOME
Almost completed, 1900 sq. ft. 2 storey log home. One acre, Cobble Hill. 4 bedroom, verandas notty pine cabinets, old red brick heatilator fireplace, electric heat, garage workshop, garden area. $68,500, 743-5441.

pearson REALTY LTD
BOX 399, PARKSVILLE, B.C.
248-3216 752-6964

MOVING TO COURTENAY? ¼ acre treed lot with view, near proposed playground and natural park. Piped water and hydro. Quiet street, close to town. $13,900. Phone 338-6008.

HALF-ACRE SERVICED LOT with partial water view, in beautiful subdivision, 8 miles north of Nanaimo. $14,000. 383-8668.

PARKSVILLE
New homes for sale or built to your specification. B. Stevenson Construction Ltd. 479-3341.

EAGLE REALTY LTD.
Box 1060, Parksville, B.C.
Telephone 248-6191

MILL BAY — ½-ACRE LOT, $21,500. Phone 112-743-2184.

15 ACRES, COBBLE HILL, offers to $59,500. Phone 743-5487.

Deaths and funerals

5 DEATHS and FUNERALS

BELL—On May 4, 1976 at the Victoria General Hospital, Peter Bell of 652 Niagara St., aged 71 years. He is survived by his loving wife, Meg at the residence; two daughters, Mrs. Lydia McLean of Manila, The Philippines, and Mrs. John (Ray) Jeffrey of Victoria, B.C.; one son, Peter Bell of Scotland; six grandchildren; three sisters, Mrs. Grace O'Connor, Mrs. Mime Bennett and Mrs. Ellen May Palmer, and one brother, Mr. John Bell, all of Victoria; numerous nieces and nephews. He was a member of Vancouver and Quadra Lodge AF and AM No. 2, B.C.R., Victoria.
Funeral service in McCall Bros. Chapel, Johnson and Vancouver Sts. on Friday, May 7 at 3:30 p.m. with the Rev. B. Molloy officiating. (Flowers gratefully declined. Friends, if desired, may donate to the charity of their choice.)

GREEN—In Victoria, B.C. on May 4, 1976, Mrs. Ellen Grace Green, age 55 years. Born in Lethbridge, Alta., and had been a resident of Victoria for the past 18 years, late residence, 1151 Heald Avenue. She leaves her husband, George, at home; sons, Gary, Victoria, B.C., George Frederick, and granddaughter, Resa Lyn, Campbell River, B.C. Service will be held in the Sands Mortuary Limited "Memorial Chapel of Chimes" on Friday, May 7, 1976 at 1:00 p.m. Rev. Roland H. Feltmate officiating.
SANDS—VICTORIA

McNEIL—May 3, of Victoria, B.C., peacefully at Royal Jubilee Hospital on May 4, 1976. Survived by two sons, Donald and Ian; seven grandchildren; nephews and nieces.
Funeral service will be held Friday, May 7 at 2:00 p.m. in the chapel of First Memorial, 4725 Falaise Drive; cremation. Flowers gratefully declined. Donations may be made to the Canadian Cancer Society, 857 Caledonia Avenue, Victoria. Arrangements through First Memorial Services Ltd.

PRICE—Suddenly at her residence, 951 Bray Avenue, Langford, B.C. on May 5, 1976, Mrs. Lillian Elsie Price, age 38 years. Born in Ucluelet, B.C. and had been a resident of Langford, B.C. for the past five years, formerly of Victoria, B.C. for 15 years. She leaves her loving husband, Jack; sons, Clifford and Joseph; daughters, Jacklin and Barbara; mother, Mrs. Louise Tutube, all at home; brothers, Ernest Tutube, Port Alberni, B.C. and Kelly Tutube, Victoria, B.C.; nieces and nephews.
Service will be held in the Sands Funeral Chapel of Heather, Colwood, B.C. on Monday, May 10, 1976 at 1:00 p.m. Mr. Fred Anderson officiating.
SANDS—COLWOOD

ROBINSON — Suddenly on May 1, 1976, Allan Douglas Robinson, aged 21 years, beloved son of Mr. and Mrs. William A. Robinson of 129 Jedbourgh Road, a native son of Victoria. He also leaves two brothers, David and Donald; one sister Cheryl and his fiancee Margaret Matthews of Victoria.
A PRIVATE service will be held in McCall Bros. FAMILY CHAPEL with the Rev. J. Vickers officiating. (Flowers gratefully declined. Friends, if desired, may donate to the charity of their choice.)

WORTH—In Victoria on May 4, 1976, Mrs. Lillian Harriet Worth, age 88 years. Born in England, had been a long time resident of Victoria, late residence 2835 Beach Drive. Predeceased by her husband, Joseph G. Worth in 1961.
Private service. Arrangements by Sands Mortuary Limited.
SANDS—VICTORIA

8 A CARDS OF THANKS

Mr. David N. Jones and family would like to express their heartfelt thanks to their many friends and relatives for their flowers, cards and messages of love and sympathy at the loss of a beloved wife, mother and grandmother. Special thanks to the Doctors and nurses at the Royal Jubilee Hospital.

285 UP-ISLAND PROPERTIES

FABULOUS VIEWS DISTINGUISHED HOME
Located at Shawnigan Lake. A luxury home for those who love seclusion yet want the convenience of Victoria and Duncan close by. 5 bedroom home. Entertainment sized living room, separate dining room, 22' indoor heated pool, sauna, sunny or shaded decks. Beautifully landscaped 1.7 acres—yet easy to maintain. Too many features to mention. View this delightful property, you won't be disappointed. Priced at $125,000. Appointments only phone Vera Auchinachie at 746-6509 (home) or Whittomes Highway Office 746-6161, 748-0381.
2.2 adjoining acres may be purchased separately if desired.
J. H. WHITTOME and CO. LTD.
252 Trans-Canada Hwy., Duncan.

LOT FOR SALE, DUNCAN AREA. By owner. After 6. 595-6589.

293 GULF ISLAND PROPERTIES

PROTECTION ISLAND
Waterfront and Semi Waterfront
A 3-bedroom waterfront home with two baths and a dock is offered at $44,500. Semi waterfront home, two bedrooms, 700 sq. ft. at $21,900 or a summer cabin at $18,900 all furnished. Come to Nanaimo, I'll be glad to show you the easy natural way of life on beautiful Protection Island. For information phone or write Glen Galloway personally at Nanaimo Realty Co. Ltd., Box 518, Nanaimo, B.C. at 754-2311 or eves. 758-5537 collect

MAYNE ISLAND SUNSHINE
For only $7,900 this lovely lot can be yours—one quarter acre on Wooddale Drive. A level, ready to build site, services by hydro, water, and sewer. Drive by Lot 45 and see for yourself. Then call ROBIN ESTLIN, 477-1841 or 652-5896, BLOCK BROS. REALTY LTD.

HORNBY ISLAND
½ acre lot sea and mountain view, close to beach, boat ramps and ferry, water and hydro, $9,500. 477-2465.

PLUMB CONSTRUCTION
Building in the Gulf Islands, May-October. Victoria 595-4239, Vancouver 926-9565.

SALT SPRING, 10 ACRES, treed, good soil. Terms 9%. Asking $35,000. 112-246-3800.

SELL IT FAST Through CLASSIFIED DIAL 386-2121

9 IN MEMORIAM

KNOWLIS—In loving memory of may brother Arnold's birthday May 1st. Passed away early June of 1974.—Pam.

THEY SHALL GROW NOT OLD, AS WE WHO ARE LEFT GROW OLD, AGE SHALL NOT WEARY THEM, NOR THE YEARS CONDEMN, AT THE GOING DOWN OF THE SUN, AND IN THE MORNING, WE WILL REMEMBER THEM.
WITH GRATITUDE, SANDS.

10 FUNERAL DIRECTORS

Sands
SERVING VANCOUVER ISLAND
WE CARE
Dedicated to service
Sensible Prices
SANDS FUNERAL CHAPELS
VICTORIA 388-5155
SIDNEY 656-2932
COLWOOD 478-3821
DUNCAN 746-5212
LADYSMITH 245-2331
NANAIMO 753-2032
Your seven community Chapels. Independently Family Owned and Controlled. Sands since 1912.

NSM NATIONAL SELECTED MORTICIANS
VICTORIA, 388-5155
SIDNEY, 656-2932
COLWOOD, 478-3821
DUNCAN, 746-5212
LADYSMITH, 245-2331
NANAIMO, 753-2032
Removal And Service Arrangement
Covering Vancouver Island
A Division of Sands

McCall's
FRIDAY
BELL, Mr. Peter
3:30 p.m.—FLORAL CHAPEL
PRIVATE SERVICE
ROBINSON, Mr. Allan Douglas
McCALL BROS.
Floral Funeral Chapels
385-4465

INTERNATIONAL FLIGHT CARE
Specializing in forwarding to or from anywhere
WORLD WIDE FUNERAL INFORMATION SERVICE
call collect
or cable
"Mortuary Victoria"
A Division of Sands

Hayward's Thomson & Irving
Funeral Chapels
1625 Quadra St.
384-2612 — 386-3505
Superior Service Since 1867

CUNNINGHAM FUNERAL CHAPEL
1155 Fort Street
Phone 384-5512 or 384-8626
Offering dignified moderate service for all. Geo. S. Cunningham, owner, manager.

FIRST MEMORIAL SERVICES
Serving the Public and Exclusive Undertakers for the Memorial Society of B.C. 658-5244.

11 MONUMENTALS

STEWART MONUMENTAL Works Ltd.
ESTABLISHED 1896
Memorial of Distinction
Marble fireplace and tabletops
1402 May St. 384-3452

MORTIMER'S MONUMENTS
ESTABLISHED 1877
"The Finest in Craftsmanship"
633 DAVID ST. 383-6421

13 MISCELLANEOUS

MEMORIAL SOCIETY OF B.C.
Lifetime Membership $5
Brochure and full details from VICTORIA branch
727 Johnson Street, Victoria
385-5214 (24 hour)

There is some one who
misses you sadly,
And finds the time long
since you went,
There is some one who thinks
of you always,
And tries to be brave
and content.
Gone is the face we loved
so dear,
Silent the voice we loved
'Tis sad, but true,
we wonder why,
The best are always
the first to die.
There is a link death
cannot sever,
Love and remembrance
last forever.

Kiwi Team Set For Rugby Tour

WELLINGTON (Reuter) — The New Zealand Rugby Union will go ahead with its tour of South Africa later this year despite pressure from Black African nations, union secretary Jack Jeffs said in a statement Wednesday.

A communique issued in Nairobi this week after a meeting of the executive committee of the Supreme Council for Sport in Africa said African nations would be asked not to compete in any event involving New Zealanders if New Zealand maintained its sporting links with South Africa.

Jeffs described as "extraordinary" suggestions that the tour should be called off because other countries threatened to boycott sports events not related to rugby.

His statement issued on behalf of the union said messages supporting the tour had been received from the colored and Banto rugby authorities in South Africa.

"In both cases they welcomed the tour," Jeffs said. "They stressed it was important to them because the matches against their teams and the opportunity to see New Zealand players in action would help their players develop."

Jeffs drew attention to a circular letter from the president of the International Olympic Committee, Lord Killanin, last November which said withdrawals from Olympic events for political reasons could result in Olympic suspension.

The union statement also pointed out that the previous New Zealand Labor government and the present National government had agreed that New Zealand sports bodies and individuals had the right to decide for themselves the countries with which they would maintain sporting links.

Ex-Minister On Trial For Fraud

RED DEER (CP) — An Alberta Sureme Court trial of a fraud charge against Ellwood Irwin Barbour, a former Evangelical clergyman at Rocky Mountain House, Alta., moved into its second day Wednesday.

Barbour, who was named executor of a will made by one of his congregation, William Martin of Rocky Mountain House, was charged with diverting $8,100 from the estate to himself between 1972 and 1974.

Eva Chambers, who cosigned a loan for about $9,000 told the jury that the minister told her "he used the money he should not have used and he wanted to repay."

Mrs. Chambers, who said she knew the accused for about 14 years, said he told her the money had been left in the estate of the Martin Brothers. "He said he was in a bind and needed help to get out."

Mrs. Chambers also said she put up money to help Barbour several y ears ago and that it was repaid.

Max Vanderbrink, a Rocky Mountain House realtor, testified he drafted the will in 1971, adding the estate was split between the Gospel Church at Rocky Mountain House where Barbour was minister, the Lighthouse Gospel Mission in Regina, operated by Barbour's brother, and the Gospel Tract Union at Grenfell, Sask. operated by Barbour's brother-in-law.

Bird Course On May 12

A short YM-YMCA course on how to spot and identify forest birds will be given by provincial naturalist David Sterling on Wednesday, May 12, from 8:30 to 1:30 p.m.

Participants will be provided with transportation to Francis Park in Saanich. Cost for the half-day outing course is $2.50.

The Y will also hold a karate workshop on Friday, May 14, from 7 to 8:30 p.m., and Saturday, May 15, from 10 to 11:30 a.m. Instructor is Roger Keeping, a registered and qualified black belt instructor of Karate.

Medal Round

Regular monthly medal round for the Harris-Erickson Trophy, a competition for women with handicaps of 15 and under, will be played Monday at Gorge Vale Golf Club. Starting times:

10:00—B. Fiddes, F. Chapman, S. Naysmith.
10:07—E. Anderson, J. Gudewill, G. Pumfrey.
10:14—B. Phillips, A. Thomson M. McNamara M. Browett.
10:21—D. Phillips M. RObertson S. Thomson J. Turner.

Special Visitor

NEW YORK (AP) — Helga Eilers, a West German woman visiting New York for the first time, became the 50th millionth visitor to the top of the Empire State Building. Mrs. Eilers said she was overwhelmed by her reception at the 86th floor observatory Tuesday. There to greet her were Mary Beame, wife of Mayor Abraham Beame, as well as the city council president, Paul O'Dwyer.

Cosmos Score

NEW YORK (AP) — Keith Eddy, Brian Tinnion and Pele each scored a goal to lead New York Cosmos to a 3-1 North American Soccer League victory Wednesday night over Hartford Bicentennials at Yankee Stadium.

Miami New Home For Seals?

TORONTO (CP) — California Seals and a group of Florida investors are discussing the possibility of the National Hockey League team moving to Miami.

"We are in discussions with a Miami group," said Mel Swig, owner of the Seals, a franchise that has financially plagued the NHL for 10 years. "Let's say we're in conversations that never stop.

"Hockey can't survive in Oakland but I'm confident it can in San Francisco."

The discussions, which reached the formal stage last month, are contingent on Swig's inability to secure financing for a new arena in San Francisco through a municipally-sponsored bond issue.

"The bond situation is the stumbling block and that doesn't look good today," Swig said in an interview.

Top Fillies In Europe

PARIS (AP) — River Queen, a three-year-old, and Infra Green, four years old, established themselves as the best fillies in European thoroughbred racing with stakes victories at the Longchamps.

River Queen, a French-bred filly, remained undefeated by winning the Poule d'Essai des Pouliches, a $150,000 race for three-year-old fillies. The 4-to-5 betting favorite won by three lengths from Suvannee, with U.S.-bred fillies—Sky's Sunday and Start The Game—third and fourth in the mile race.

Infra Green, bred in Ireland, won by a head from Kasteel with U.S. horses Invanjica third and Rose Bowl fourth in the one and three-eighth-mile event worth close to $175,00.

Race favorite Ramirez was sixth in the field of 12 fillies four years old and up.

School District No. 65 (Cowichan)
NOTICE TO CONTRACTORS

Sealed tenders marked "Tender for Bench Gymnasium Construction" and bearing the name of the tendering firm are invited by the Board of School Trustees for the construction of additions to Bench Elementary School at Cowichan Bay, B.C.

Working drawings, specifications, instructions to bidders, and forms of tender may be obtained by GENERAL CONTRACTORS only, from the School Board Maintenance Office, 2670 James Street, Duncan, B.C. on payment of a deposit of Fifty Dollars ($50.00) for each set of working drawings, etc. which will be returned on receipt of the sets of documents in good condition. Applications for refunds will only be received for thirty (30) days after the award of a contract.

Bid Depository procedures and rules for Sub-Trades will be used, to close at the Victoria Bid Depository, 1075 Alston Street, Victoria, B.C., and at the Nanaimo Bid Depository, 2232 Wilgress Road, Nanaimo, B.C., at 4:00 P.M., Tuesday, June 1st, 1976. Plans are on view at the Construction Association of Victoria, the Nanaimo Construction Association, the Construction Association at Vancouver, B.C., the Construction Plan Services, Burnaby, B.C., and the Alberni Valley Construction Association at Port Alberni, B.C.

A Certified Cheque or Bid Bond in the amount of Thirty Thousand Dollars ($30,000.00) must accompany all tenders. A Performance Bond to bind the tenderer in the amount of 50% of the contract price, must be provided within fourteen days of a contract being awarded. This bond shall be approved by, and acceptable to the Owner and made out to School District No. 65 (Cowichan) as owners.

If the tenderer defaults in executing the contract within six days following notification in writing of the award of the contract, then said Certified Cheque or Bid Bond will become the property of the Board of School Trustees, School District No. 65 (Cowichan).

Tenders must be in the hands of the undersigned by 2:00 P.M., Friday, June 4th, 1976, at which time they will be opened in public. The lowest or any tender will not necessarily be accepted, and the Board of School Trustees reserve the right to reject any or all tenders without explanation. No tender will be accepted having any qualifying clauses whatsoever.

W. F. Brown,
Secretary-Treasurer,
School District No. 65
(Cowichan),
2670 James Street,
Duncan, B.C.

THE CORPORATION OF THE DISTRICT OF SAANICH
TENDER NO. 6/76—
PUBLIC WORKS VEHICLES

Sealed tenders, clearly identified as below, will be received by the Purchasing Agent, Saanich Municipal Hall, 770 Vernon Avenue, Victoria B.C., up to 3:00 p.m. Friday, May 14th, 1976, for the following:

2—½-Ton Compact Pick-up Trucks
1—5,000 G.V.W. Truck
2—Tandem Dump Trucks
1—Single Axle Truck
1—1½ Ton Truck

Tender forms and specifications may be obtained from the undersigned. Lowest or any tender not necessarily accepted.

(Mrs.) E. Bowering,
Purchasing Agent.

In the matter of the Estate of JOHN EDWARD SMITHWICK ROBERTS, deceased

CREDITORS and others having claims against the Estate of JOHN EDWARD SMITHWICK ROBERTS, deceased, formerly of No. 17 — 1300 May Street, in the City of Victoria, in the Province of British Columbia, are required to send full particulars of such claims to Dona Atkinson, Executrix, c/o No. 201—2067 Cadboro Bay Road, Victoria, B.C., on or before the 31st day of May, 1976, after which date the Estate will be distributed having regard only to claims that have been received.

JOHN B. E. GOULT, ESQ.
Barrister and Solicitor
No. 201—2067 Cadboro
Bay Road
Victoria, B.C.
Solicitor for Executrix

AUCTION GALLERY
386-8448
AUCTION
SALE
FRIDAY, MAY 7th
at 7 p.m.
We have a fine selection of Chesterfield, Dinette and Bedroom suites, Refrigerators, Ranges, End Tables, Lamps, TV's, Radios and many miscellaneous items and hand tools.
THIS WEEK AS AN ADDED FEATURE WE HAVE SOME 35mm CAMERAS and ENLARGERS
'68 BUICK 4-Door HARDTOP. In Best of Running Condition.
ALWAYS THE FINEST SELECTION OF AUCTION MERCHANDISE
FOR CONSIGNMENTS PLEASE PHONE
THE AUCTION GALLERY
966 Yates 386-8448
5-6

LUNDS
926 FORT ST.
AUCTION
TOMORROW 1:30 P.M.
FURNISHINGS
New Carpets
Office Desks
Round Oak
Dining Room Table
Oak
Dressers—Wash Stand
Chests, Dressers
"ARIENS"
Riding Mower
Garbage Burner
Coal & Wood Heater
Lino & Tile
Small Lots
LUNDS AUCTIONEERS & APPRAISERS PHONE 386-3368

KILSHAWS
1115 FORT ST.
AUCTION
FINE FURNISHINGS
(Estate and large consignments)
FRIDAY at 7:00
Modern Chesterfields and Lounges
HIDE-A-BEDS
Malcolm
BEDROOM STES.
Cedar Chest,
Telephone Table,
Oak Desk
Coffee Tables,
Chests & Dressers
Maple
CHESTS & DESKS
Single and Double Beds
Mahogany Buffet
RUGS
REFRIGERATORS—RANGES
Dumont Stereo
Zenith Color T.V.
TEAK TABLE & CHAIRS
CHINA, GLASSWARE and BRIC-A-BRAC
KILSHAWS AUCTIONEERS LTD.
1115 Fort St. 384-6441
For your sale or cash guaranteed appraisal call
KILSHAWS

People don't
. . . go driving just to read bill boards
People don't
. . . build front porches just to have a place where unwanted circulars may be thrown
People don't
. . . have windshield wipers so there will be a place to stick advertising matter
People don't
. . . have mail boxes just to get circulars in so they can throw them in the wastebasket
PEOPLE DO . . .
. . . lay their money on the line for their daily paper and you can be sure they are buying it to read!
That's the way it is with Victoria's Daily Newspapers
In over 81% of the homes in the Victoria Metropolitan area subscribers are paying for dependable home delivery. They enjoy checking the advertisements inserted by merchants large and small, as well as reading the news, informative features, columnists comments, entertaining articles . . . all in the comfort of their own homes.
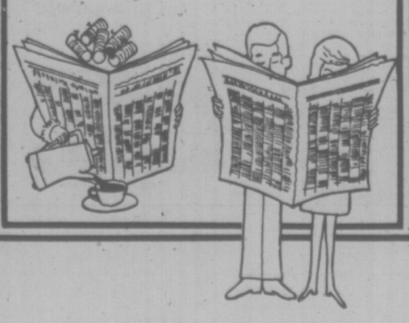
Advertise Your Products and Services in
The "Welcome" Medium:
Victoria Times
The Daily Colonist

CIGAR HELPS contentment to settle on Albert Delia, and so does a good push from his wife after he climbed aboard the swing in a Toronto park on a recent spring day.

Alberta Joins Challenge To Anti-Inflation Act

EDMONTON (CP) — The Alberta government announced Wednesday it will intervene before the Supreme Court of Canada in the federal government's request that the court rule on the contsitutionality of The Anti-Inflation Act.

Federal Justice Minister Ron Basford asked the Supreme Court to rule on the constitutionality of the act in March after Ontario teacher groups indicated they would challegne Ontario's participation in that province's lower courts.

Lou Hyndman, Alberta's minister of federal and intergovernmental affairs, told the legislature that the provincial government was joining Saskatchewan in "a major case in terms of constitutional precedence" in preparing arguments to present to the Supreme Court.

He said outside the House that the case will be the first major question on the constitution the Supreme Court has had to deal with since it became the final court of appeal for Canada in 1949.

Alberta is taking the position that the power to control the private sector is a provincial right under the British North America Act, he said.

"In certain circumstances, the federal governent, under the peace, order and good government' power, has sweeping authority and can legislate in areas which ordinarily would fall under provincial jurisdiction," Hyndman told the legislature.

However, he said this clause has usually applied in exceptional circumstances, such as war, and in the current case the federal government called inflation a matter of serious national concern, rather than an emergency.

If the Supreme Court decides the act is within the power of the federal government, "provincial constitutional powers could be seriously and permanently eroded," Hyndman said.

LUNG CANCER VACCINE LOOKS PROMISING—MD

TORONTO (CP) — An Ottawa doctor says a vaccine against lung cancer has been used on 26 patients and all are still alive up to 30 months after the treatment.

Dr. Thomas Stewart, an associate professor of medicine at the University of Ottawa, described the treatment Wednesday at a meeting of the American Society of Clinical Oncology (tumors).

Dr. Stewart cautioned that the study is still in the preliminary stages and the treatment is not generally available.

Lung cancer has become a major cause of death among men in North America and is increasing among women.

Over-all, only one patient in 10 survives the disease for five years. Even for those whose tumors are detected early, the five-year survival rate is less than 30 per cent.

In interviews, Dr. Stewart, his collaborator Dr. Jules Harris of Ottawa University, and Dr. Ariel C. Hollinshead of George Washington University in Washington, D.C., said they believe the new process is the first to use active immunization in the fight against lung cancer.

Dr. Stewart said the vaccine, produced from tumors from other cancer patients, is injected into the skin in a substance that releases it steadily for two years. Along with the vaccine, patients are injected with a powerful drug that kills cancer cells.

The doctors said they believe the treatment teaches the body's immunity system to kill cancerous cells.

Dr. Stewart said the patients treated so far, all from Ottawa, had their tumors surgically removed before being treated with the new vaccine.

The program used 23 untreated patients as controls, while 26 others were treated, 15 with only the vaccine and 11 with the combination of the vaccine and the drug.

Of the controls, six have died and two others have had the disease re-appear. Among the 26 treated, none has died and one has had a relapse.

However, Dr. Stewart said, none of the 11 patients given the combination treatment have suffered relapses.

He said he does not know whether the treatment will help a patient whose condition is detected too late for surgery. Now, only about 10 per cent of lung cancers are found in time for sugical removal.

Dr. Harris said they are waiting for approval to begin a wide study of the treatment through the National Cancer Institute of Canada, the Medical Research Council and the Ontario Cancer Treatment and Research Foundation.

Dr. Stewart said that if the new treatment lives up to expectations, it might mean that most patients may be saved if their lung cancer is detected early.

MD FOR AGED FOUND GUILTY

FRAMINGHAM, Mass. (UPI) — Dr. George Banen, 71, the former Superintendent of the Cushing State Hospital for the Aged, was found guilty Wednesday of charges stemming from a drug experimentation program involving patients.

Banen was convicted in court of violations of the state controlled Substances Act, including failure to inform patients they were the subject of a research project.

District Court Judge Anthony Dicicco found Banen guilty of all charges and fined him $200 on each of 10 counts plus a $50 surfine.

Kidnappers Caught

MEXICO CITY (Reuter) — Police have arrested four members of the People's Revolutionary Armed Forces, a group which claimed responsibility for the kidnapping of U.S. Consul Terrance Leonhardy in 1973, the Interior Ministry said Wednesday. Three of those arrested had confessed to taking part in the kidnapping two months ago of Juan de Dios de la Toore, the president of the Mexican Football Federation, who was released unharmed after payment of five million pesos about $450,000 ransom, the ministry added.

Field Day Winners

Several cups and trophies were won at the recent Victoria field day competitions of Victoria branch, St. John Ambulance S. J. Willis Junior High School.

The Pemberton Cup, open open to St. John cadets only, went to No. 1 team, 61 cadet nursing division, Victoria, Juanita Jones captain.

The Centennial Cup was won by 389 nursing division, Burnaby, Sylvia Heckerott captain.

Victoria Field Day Cup winner was 54 cadet division, New Westminster, Tim Provenzano captain, and B.C. Forest Products cup winner was 487 cadet division, Burnaby, Anita Crampton Captain.

Other winners:

B.C. Telephone cup, Cumberland junior boys, Brett Knights captain; Francis cup, No. 1 team, 61 nursing division, Victoria, Juanita Jones captain.

B.C. Bacewelrl trophy, 51 cadet division, Vancouver, Kevin O'Connell captain; Yarrows cup, 59 cadet division, Vancouver, Debbie Oickle captain.

Michael Allen trophy, 51 cadet division, Vancouver, Klaus Heckerott, captain; St. John Ambulance cup, 54 cadet division, New Westminster, Bonnie Provenzano captain.

The Marilyn Dwyer aggregate trophy, open to Victoria St. John teams only, went to No. 2 team, 51 cadet nursing division, with Darlene Nelson as captain.

Thyroid Cancer Risk?

BOSTON (UPI) — More than a million people given radiation treatment for respiratory infections during childhood now face the risk of thyroid cancer, according to a report in the New England Journal of Medicine.

"There is no estimate of how many people are involved, but the number in the United States may exceed a million," according to the report, based on findings at Chicago's Michael Reese Hospital of Dr. Murray Favus and his associates.

"Many are unaware of prior radiation exposure," it said.

The doctors studied 1,056 people who had received radiation treatment for such things as infected tonsils and diseases of the upper respiratory tract during the 1940s and 1950s.

Environment Chairman Elected

Environmental engineer Larry McGill has been elected chairman of the Greater Victoria Environmental Centre.

Other officers are: Dr. Robert Brown, secretary, geologist; Dr. Ed Anderson, oceanographer; Dr. Alan Austin, biologist; Carol Berryman, naturalist; Heather Crampton, environmental education naturalist; Dorothy Fetterley, lawyer; Sylvia Handley, student; Bruce Hardy, faculty of environmental studies; Thor Henrich, biology teacher; Tegid Jones, information officer; Frank Leversedge, professor of geography; Dr. Michael Massie, forest economist; Michael Manning, stockbroker; Tony Roberts, city planner, and Dr. Nancy Turner, ethobotanist.

The centre is sponsoring Anti-Litter Week starting Monday and has appealed to Victorians to clean up around their homes and places of work.

Officers Acquitted

ROME (Reuter) — Two air force officers were acquitted Wednesday of charges of inciting the military to disobey laws and break the oath of allegiance to Italy's civilian consitution. Gen. Luigi Tozzi and Capt. Clemete Timbretti, had been charged in connection with an article in an air force monthly magazine which discussed the possibility of a military takeover in extreme circumstances.

EATON'S downtown

BUYLINE 388-4373. Store Information 382-7141
Store Hours Daily: 9:30 a.m. to 5:30 p.m.
Thursday and Friday 9:30 a.m. to 9:00 p.m.

Get great T-shirts that don't cost a lot! Super selection, easy care fabrics, many popular styles. 3 low priced groups!

3.49
3.99
4.99

Popular Priced Sportswear, Dept. 645/545, third floor

Colour up with Chipman green thumb aids!

You can keep the good things growing with garden products from Chipman Chemicals. They accent your natural touch with plants and help your garden grow colourful and healthy.

Weedrite*
This efficient weedkiller works on contact with the green parts of plants. Use it on weeds around flowers, vegetables, and shrubs, along fences, driveways and around patios.

"Rapid" Aerosol
"Rapid" kills aphids on contact and by fumigation and penetration of the leaves. It's effective within 30 minutes of application and protects your roses, mums, marigolds and ornamentals.

Liquid Rose Spray
A combination insecticide and fungicide for use on roses and other flowers, shrubs and ornamentals. It prevents many fungus infections and the residual insecticide controls aphids and other insects

Dutox*
Double action Dutox gives long-lasting control of mites, aphids and chewing insects on flowers, shrubs and trees. It kills on contact and is absorbed into the leaves to move through the sap stream to kill sucking and chewing insects.

*Registered Trade Mark

CHIPMAN CHEMICALS LIMITED

BEFORE THE JUDGE

"I don't know why you shouldn't go to jail, I really don't," Judge Blake Allan said Wednesday in Victoria provincial court, causing a 17-year-old Victoria youth to look anxious.

The look on the face of Hendricus Johannus Ploegmakers, 430 Michigan, continued serious as the judge went on: "I feel pretty strongly about you, young man, and this outrageous act of yours. I can't think of any good reason why you shouldn't be sent to jail."

But he decided against it, at least partly because Ploegmakers had a job.

The case began Monday when Ploegmakers pleaded guilty to a Victoria charge of attempting April 25 to steal an inspection sticker from a parked car and of smashing the car's windshield with a hammer in the unsuccessful attempt.

Prosecutor Nicholas Lang said the idea was to get a sticker for a car belonging to a friend of Ploegmakers' because that car was defective and probably would not pass a test. But the owner of the damaged car managed to catch the defective vehicle and Ploegmakers after a short chase.

Allan was ready to pronounce sentence Monday but found the owner of the damaged car had not submitted the required application for compensation. He asked Lang to take care of it.

Wednesday, Lang said the owner had submitted a request for $50 as the deduction on his insurance policy. The prosecutor said the rest of the damage — the amount wasn't given — had already been repaid by an insurance cheque to the owner.

While avoiding jail, Ploegmakers still wound up with a stiff penalty. He was fined $50 for the attempted theft and $400 for the damage, put on probation for six months, given time to pay the fines and instructed to send $50 to the car owner within one month.

★ ★ ★

Kevin Angus Payne, 21, who is serving six months for a break-in with intent Feb. 27 at a Victoria sporting goods store, pleaded guilty to a four-count charge of break-ins and thefts at a Saanich home, a Saanich pharmacy and three Victoria doctors' offices and of theft of an antique chair from a Victoria residence.

Lang said the total value of the stolen goods was about $2,686. He said Payne and a person charged in two of the cases had turned over to police about $450 worth and were "trying to locate and return more." Allan remanded Payne to May 21 for a presentence report and sentence.

★ ★ ★

Victoria area resident Robert David Young, 18, address not known, pleaded guilty before Allan to a Victoria charge of uttering a $200 cheque Oct. 15, 1975. He was fined $200, put on probation for six months and ordered to pay $200 to the bank involved. The judge gave Young one month to repay the bank and until June 30 to pay the fine.

★ ★ ★

Douglas James Pruden, 23, of 3134 Alder, chose trial by county court judge on a Victoria charge of uttering a $492.31 cheque April 27 and had his preliminary hearing set by Allan for Aug. 20. Prosecution and defence will argue then whether a second count of possession of a stolen cheque worth less than $200 will be part of the hearing or subject of a separate trial.

★ ★ ★

In traffic court, Robert Arthur Waters, 42, of 121 Valiant, was sentenced by Judge Harold Alder to 14 days after being found guilty following trial of a charge of being impaired while in care or control of a vehicle in the Sidney area Dec. 22, 1975. Waters was also instructed to take the B.C. impaired-driver course.

★ ★ ★

Also in traffic court, Josef Fink, 38, of 2807 Sooke Lake Road, pleaded guilty to a charge of impaired driving and driving while under a licence suspension earlier Wednesday in the Colwood area. He was fined a total of $450 and ordered to take the impaired-driver course.

HA, HA! HA, HA!

PITTSBURGH (UPI) — A 21-year-old woman came up with the right answer when she was approached by a man wearing only a black top hat and stockings.

"Ha-ha," said the man as he jumped into her path, "I am going to rape you."

"Ha-ha," replied the woman, "and I will smack you in the head."

The man hesitated briefly and ran down a nearby street.

School Picket Ruling Soon

Judgment was reserved in B.C. Supreme Court Wednesday on an application by Greater Victoria School Board for a declaration that picketing of public schools is illegal.

Mr. Justice Lloyd McKenzie said he would study carefully authorities cited by the school board and the Canadian Union of Public Employees, Local 382.

While not indicating when written judgment would come down, he hoped it would not be long.

Vancouver lawyer Jack Giles, representing the school board, argued that the Public Schools Act took precedence over the Labor Code of B.C. and this exempted public schools from picketing provisions of the code.

He pointed to one section of the Public Schools Act which prohibits anyone from disturbing, interrupting or disquieting schools and argued that picketing did these things.

Vancouver lawyer John Laxton, representing the union, argued that the court did not have jurisdiction in such a labor relations matter.

But even if it did, he said, there was no inconsistency between the two laws. He said the section of the Public Schools Act outlawing disturbing, interrupting or disquieting schools was a restraint to deal with breaches of the peace.

The Supreme Court issue grew out of the 1975 strike by school maintenance workers.

The board sought and obtained a court order severely limiting picketing. Mr. Justice R. A. Wootton, in granting the order, said matters of "grave importance" in law had been raised as to whether sections of the Public Schools Act should override sections of the Labor Code and that a trial of the matter should be heard.

Man, 23, Jailed For Theft

A 23-year-old man was sentenced in Victoria county court Wednesday to six months in jail for theft of $270.

William Edward White, 1731 Ashdale, pleaded guilty the previous day before Judge E. J. C. Stewart.

Regional crown counsel Wally Anderson told the court White and an unnamed associate went to Mt. Tolmie in company with the complainant, tripped him, held him and took the money.

He said White's record included numerous convictions for uttering forged documents, as well as armed robbery and theft.

Defence counsel Peter Insley said White's problem was alcohol. He said White had been held in custody since Jan. 30 pending trial.

$40,000 To Sally Ann

With some outlying areas still to report, the Salvation Army's residential blitz has taken in about $40,000 toward a month-long campaign target of $160,000.

The one-day drive is augmented by a general appeal for funds to support 1976-77 operations of the Army in Greater Victoria, with this year's goal up by about 10 per cent from 1975.

Capt. Stan Ratcliffe said the Red Shield campaign found response to the blitz about the same as a year ago.

So free . . . both of you, into life and in love with freedom. The caftan . . . like wearing a light warm breeze. No cramping, no tight tailored seams . . . just loose and flowing. "His and Hers" Peruvian print caftans in lush, brilliant tropical colors. Smooth, lightweight cotton flows around and moves with you in sweeping motion. In blue or black Peruvian prints. One size for her and one size for him. **55.00**

Lingerie, Dept. 300, Floor of Fashion.
Men's Casual Furnishings, Dept. 428, Main Floor.

EATON'S **downtown**

Close to Anarchy, Caouette Warns

OTTAWA (CP) — Social Credit Leader Real Caouette painted a verbal picture of Canadian society on the verge of anarchy Wednesday and blasted the government for ignoring public opinion during debate on a bill to abolish capital punishment.

"We have come to the point where we are encouraging violence," said Caouette, who used his home province of Quebec to illustrate how he thought society was coming apart at the seams.

The seeds of an evolution were planted when parents were told to stop spanking their children because it is not right, Caouette said.

As a result, children no longer respect their parents, or their teachers. Teachers no longer respect the school boards and the school boards no longer respect the government.

Earlier, Liberal Norman Cafik (Ontario) and Progressive Conservative David MacDonald (Egmont) argued that capital punishment should be abolished.

In separate speeches they agreed Canada is one of the most peaceful nations but that many Canadians perceive more violence in society than actually exists.

Caouette also said society is blitzed by violence on television, movies, radio and live theatre.

"Everybody, including MPs, is afraid," he said, adding that people are being threatened over the telephone.

It is in this climate that the Canadian public wants capital punishment retained and the government should hold a national referendum to let them prove it, said te 59-year-old Quebec MP.

The entire Liberal cabinet should resign and be replaced with people who represent their constituents, he added.

Solicitor-General Warren Allmand, who is piloting the bill through the House with Justice Minister Ron Basford, has said he would resign if Parliament voted for capital punishment.

"I'll tell him squarely — he hasn't even got the courage or the gumption to resign, given the attitude of the population," Caouette said.

The 11 members of the Social Credit party would vote against abolition because opinion polls indicate that is what Canadians want MPs to do.

Although the Catholic Church in Quebec has stated its support for abolition, Caouette said he stands by what the church taught him in school: "That assassins should be hanged."

At one point, he turned to New Democrats beside him and accused them of hypocrisy for supporting abolition and abortion at the same time.

"They want to shoot him before he comes into the world."

Earlier, Liberal Simma Holt (Vancouver-Kingsway) asked if cabinet members could vote as they wished. Prime Minister Trudeau said they would.

Four other MPs spoke on the bill Wednesday during a debate which is expected to last some time. More than 100 of the 262 sitting members plan to speak before the second-reading vote.

Liberals David Collenette (York East) and Ursula Appollini (York South) supported abolition while Doug Roche (PC — Edmonton-Strathcona) and Leonard Jones (Ind. — Moncton) said they wanted capital punishment retained.

Federal Gov't Hires More

OTTAWA (CP) — The number of federal government employees increased during the final three months of 1975 from a year earlier by 7,080 to a total 458,626, Statistics Canada reported Wednesday.

Total wages and salaries paid rose by $153 million from the comparable 1974 period to $1.55 billion.

Senators Snipe at Tax Bill

OTTAWA (CP) — The Senate banking committee gave Secretary of State Hugh Faulkner and Revenue Minister Bud Cullen a hostile reception Wednesday as it considered tax legislation for foreign magazines.

The two ministers defended the tax bill during a three-hour confrontation with senators in which complaints of unfairness were made by both sides.

The legislation had encountered unexpected opposition in the Senate where members on both sides described it as a nationalistic scheme to drive the Canadian edition of Time magazine and other foreign publications out of the country.

The bill would deny advertisers in foreign-owned magazines and on U.S. border television stations the right to claim 100-per-cent income tax deductions for advertising costs.

Faced with a doubling of charges to advertisers, Time dropped its weekly Canadian news section several weeks ago.

Reader's Digest said it would continue publishing a Canadian edition and try to qualify as a domestic company under the tax law.

The ministers said the senators were wrong in assuming the government made improper last-minute changes in editorial content regulations for determining whether publications are Canadian.

To qualify for full advertiser tax deductions, magazines must be 75 per cent Canadian-owned, free of foreign control and "not substantially the same" as foreign magazines. The revenue minister issued a news release in October saying magazines would have to be more than 80 per cent different in content to qualify.

Pacemaker Patients Studied

OTTAWA (CP) — A health department spokesman said Wednesday the conditin of Canadian patients with implanted pacemakers is being closely watched following reports that several hundred of the devices, manufactured in the United States, may be subject to premature battery failure.

The U.S. Food and Drug Administration announced Wednesday that the faulty pacemakers should be replaced if the patient's heart is totally dependent on the medical device. Since 1972, at least 10 persons have died as a result of defects in pacemakers.

There are nine patients in Canada currently using the pacemaker in question, the 59-55 Rate Adjustable Metronic. They were being closely watched after their physicians had been informed about the situation.

The health department spokesman said that there have been no deaths in Canada from battery failure which causes the pace rate of the device to change or in some cases stop.

The pacemakers are powered by mercury-zinc batteries.

GUERRILLAS KILLED

BUENOS AIRES (Reuter) — Three guerrillas were killed and three policemen wounded in a series of attacks on police stations in the Argentine capital Wednesday night, police said.

It was the third successive night of guerrilla attacks in Buenos Aires in what appears to be an increase in violence against the military government of President Jorge Videla.

EATON'S downtown

BUYLINE 388-4373. Store Information 382-7141. Store Hours Daily: 9:30 a.m. to 5:30 p.m. Thursday and Friday 9:30 a.m. to 9:00 p.m.

Eaton's gives you the lowest prices on Italian leather sandals. For less than 17.00 you can buy leather sandals with padded insoles for comfort, in colors and styles for summer. If you find a better value than our guaranteed lowest price, tell us. W'ell refund the difference.

15.99 pr.

Open toe and rope covered wedge sandal with T-strap vamp. Crepe soles and heels. White or tan buffalo leather uppers.

T-strap sandal with strip vamp and covered heel. Leather sole and uppers in white, bone or tan.

Low heel, high-riding T-strap sandal with 3 bar vamp. Leather sole and upper in white, navy or camel. Covered heel.

Open toe rope wedge sandal has patch banded vamp and cut-out sides. Crepe sole and heel. Tan, white or navy leather uppers.

Women's Shoes, Dept. 238, Floor of Fashion

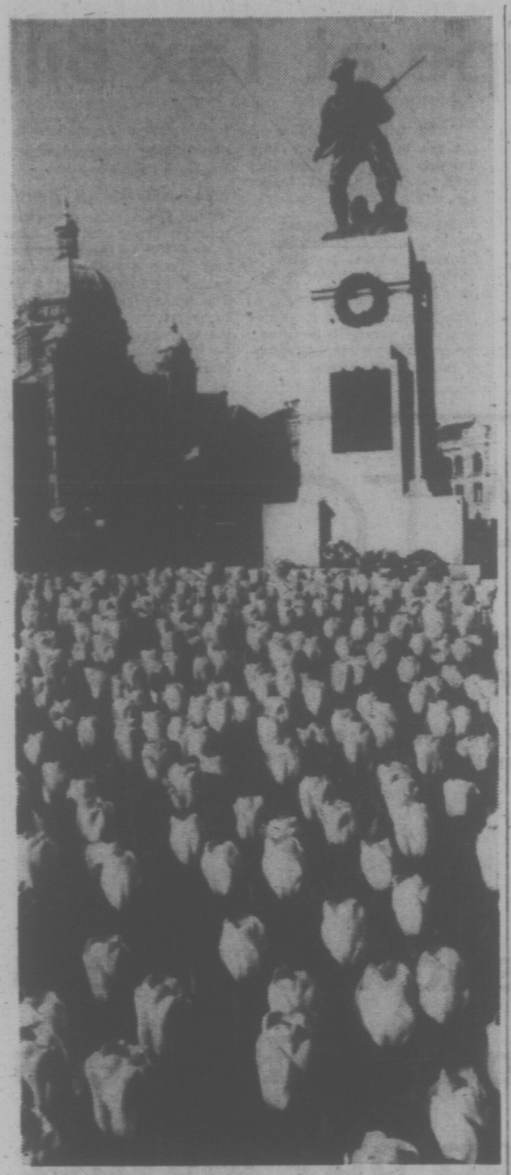

BRILLIANT SPLASH of color at the Cenotaph these days is provided by a sea of huge, golden tulips, planted by the public service branch of the Royal Canadian Legion in October. The planting is part of 4 million cultivated specially in Holland to mark the legion's 50th anniversary. Legion branches have planted them in parks, around public buildings and in other areas across the country. Similar bulbs can be ordered from any legion branch.

France Hikes Arms Budget

PARIS (Reuter) — France will double its military spending in the next five years and devote a bigger share of its arms budget to conventional forces, the government decided Wednesday.

Defence officials said a much higher proportion of defence spending will go to develop sophisticated non-nuclear weapons for the 600,000-member armed forces. France's conventional defence posture has been criticized at home and by some of its allies, notably West Germany.

But officials said the nuclear strike forces will remain the "priority of priorities" and a fundamental tenet of French global strategy.

Under plans approved by the government Wednesday and tabled in the National Assembly, France will spend a record $11 billion on defence next year.

Spending will rise to 22 per cent of the national budget by 1982, compared with 17 per cent this year.

The plans will bolster French weaponry to include:

—3,000 MX-30 medium tanks, the army now has 1,060 of these and a similar number of AMX-10 light tanks;

—200 new planes, including Jaguars and Alpha jets;

—A nuclear submarine France's sixth, which will be equipped with multiple independent re-entry vehicles (MIRV rockets);

—A series of nuclear-powered attack submarines firing non-nuclear torpedoes;

—The first nuclear-powered helicopter carrier in the western navies.

UNRESERVED

CITY OF VANCOUVER
PUBLIC AUCTION

SAT., MAY 8, 10 A.M.
PREV. SALE DAY 9 A.M.-SALE TIME
PLACE: MANITOBA ST. WORKS YARD,
250 W. 68th St., Vancouver, B.C.

EQUIPMENT—12 1970 FORD 25 Yd. Garb. Pkrs.; 1967, 70 FORD 30 Yd. LDR. GARB.; Pkrs.; 1964 Gallon Mod. 503 Grader; 1969 Gallon Mod. 503 Grader; 2 1955 LaFrance 1250 GPM Pumper Firetrucks; 1968 GMC T/A Dump; 2 1965 Merc. S/A Dump; 1966 GMC S/A Dump; 1969 Chev S/A Dump; 1967 Merc S/A Dump; 1967 Ford Mod. 55014E F.E. Loader; 1973 Toyota Stn. Wgn.; 3 Panel Trucks 1969 Chev. ½-Ton P.U. Ladder Truck; Toyota Sdn.; Chev. Stn. Wgn.; Ford Econoline Van; 3 Harley Dav. Police Spec. Motorcycles.; 15 Sand Spreaders; Gravel Spreaders; Reel and Rotary Mowers; Jacobsen F10-1639 Gang Mower; Power Sweeper; 4 1500 Gen. Sets; 5 Chain Saws; Motorcycle Parts.

OFFICE, AUDIO AND FILM EQUIP — Many Sgle. and Dble. Ped. Desks; Chairs; Coat Racks; Trash Cans; File Cab.; 28 Man. Typewriters and 12 Electrics; 30 Stenorettes; Adders; Time Clocks; 70 Tap Rec. 22 Opaque Proj.; 5 B and W TVs; 40 Rec. Plyrs. 2 Shibaden Closed Circ. TV Monitors; Sylvania Closed Circ. TV Camera; 9 16-M.M. Sound Proj.

MISC.—Safe and Door; Misc. Doors; Picnic Tables; Auto Wash. and Dryers; Light Fixt.; Police Holsters; Elec. Ranges. PLUS — Decorative Street Banners On Sale 9 a.m.—$2.00 Plus Tax Sold On 1st Come 1st Serve Basis.

CITY OF VANCOUVER TERMS OF SALE—NO EXCEPTIONS—All Vehicles $300 Min. Deposit Cash or Certified Cheque—as each is sold. Bal. by Cash or Cert. Cheque by Wed., May 12, 1976, 3 p.m. Bal. may be paid Monday only at Auction site, or Tues. and Wed. Bal. can be paid at Maynard's Office 1233 W. Georgia St., Van., V.C. All Cert. Cheques to be made payable to "City of Vancouver" — All other items Cash or Cert. Cheque day of sale.

MAYNARD'S
INDUSTRIAL AUCTIONEERS LTD.
1233 W. Georgia, Vancouver, B.C.,
Canada (604) 685-7378

WOW EATON'S

BUYLINE 388-4373. Store Information 382-7141
Store Hours Daily: 9:30 a.m. to 5:30 p.m.
Thursday and Friday 9:30 a.m. to 9:00 p.m.

REMEMBER MAY 9th

"My mom smells the prettiest in all of the world ... maybe even in all of Victoria!"

Mom will adore a fragrant gift for Mother's Day

Flirtatious "Vivre" by Molyneux

"Vivre" . . . a special Mother's Day gift especially for your vivacious mom. "Vivre" as flirtatious and naughty as the coquette of yesterday. As daring and beautiful as the contemporary woman.

Eau de Toilette, 1 oz. spray **6.50**
Vivre Parfum, 1/6 oz. **12.75**
Cosmetics, Dept. 216, Main Floor

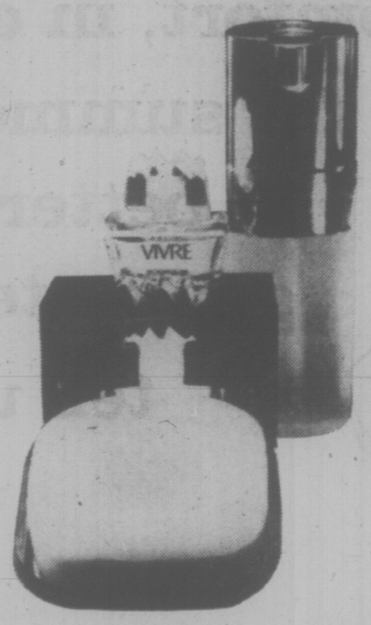

Give mom "Nuance" by Coty

For, mom, an exquisitely delicate fragrance that lingers on and on . . . "Nuance" by Coty. With any Coty purchase of $5.00 or more, you can purchase a lovely jewellery roll with simulated suede lining. The inside zippered pocket contains .22 oz. "Nuance" perfume. Just **5.00.**

Cologne spray, 3 oz. **8.00**
Cologne, 2 oz. **5.50**
Dusting powder, 4 oz. **6.00**
Cosmetics, Dept. 216, Main Floor

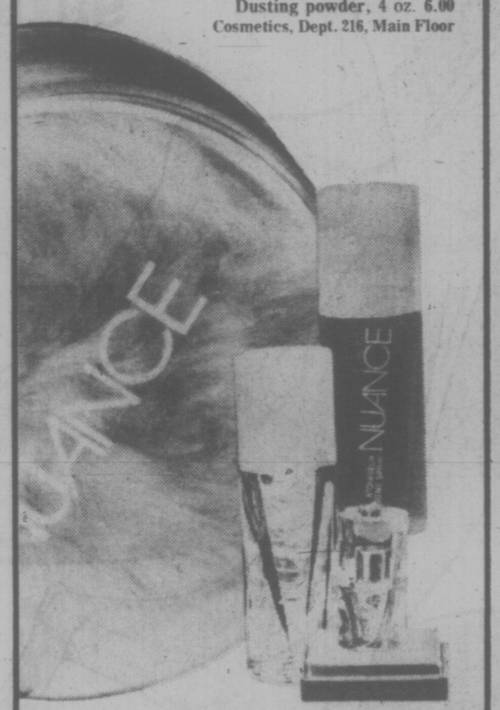

The lightness of Muguet des Bois by Coty

Choose from our fragrant collection of Muguet des Bois by Coty. The light Spring and Summer scent of Lily of the Valley. Mom will love it! Be sure to enter the "Win a trip for two to Paris via Air Canada . . . and suddenly it's Springtime everywhere." You may be the lucky winner!

Parfum de Toilette, 2 oz. **6.25**
Dusting Powder, 5¼ oz. **4.50**
Creamy Skin Perfume, ½-oz. **4.00**
Talcum Powder, 3.7 oz. **2.75**
Creme Sachet, .7-oz. **4.00**
Cosmetics, Dept. 216, Main Floor.

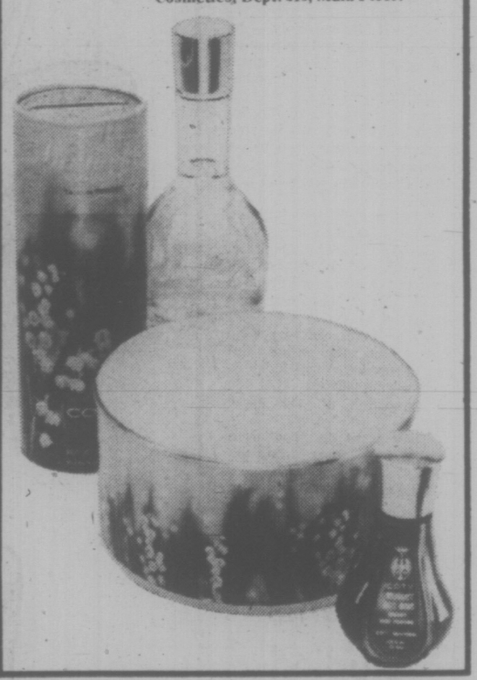

The herbal scent of 4711 from Germany

Give mom the exciting and fresh scent of 4711 for Mother's Day! The woodsy fragrance of 4711 is perfect for daytime or playtime. Plus, an extra gift for mom! With any 4711 purchase of 7.50 or more, you can purchase the 4711 Tennis Weekend Tote Bag for only **10.00**

Cologne, 7 oz. **11.50**
Cologne spray, 2 oz. **6.95**
Soap, 3 bars **4.95**
Cosmetics, Dept. 216, Main Floor

The freedom of "Chantilly" by Houbigant

Mom is a woman of today. She loves to express herself in an independent and open way. "Chantilly" is a daring, explosive fragrance that allows her to exude the feelings of the woman of today. With any $5.00 or more Houbigant fragrance purchase you will receive a bonus of Bubby Milk Bath (1 oz.) and Eau de Toilette (1 oz.) in a handy pink case for travelling.

Eau de Toilette, 2.5 oz. **6.00**
Bubbly Milk Bath, 16 oz. **6.50**
Chantilly Perfumed Soap, 3 toilet size cakes in a pink plastic case. **7.00**
Cosmetics, Dept. 216, Main Floor

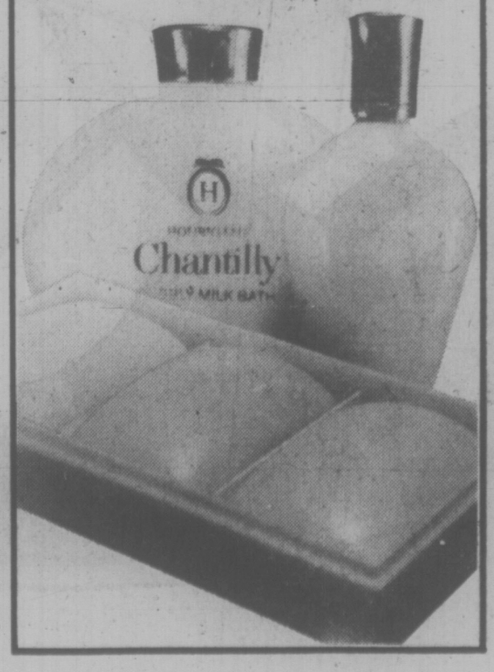

Halston ... an ultra sophisticated scent

Mother will adore the sensual and exotic scent of Halston. A new fragrance for the woman who appreciates an elegant evening with wine and candles. With any Halston purchase, you may purchase a Halston Perfume Necklace for just 3.75. Mother's Day approaches . . . here's a gift idea that's new and exciting. Halston . . . she'll love it.

Perfume, ¼ oz. **20.00**
Perfume, ½ oz. **35.00**
Spray, 1/5 oz. **16.00**
Cologne spray, 2½ oz. **12.50**
Cologne spray, 2¼-oz. **11.00**
Cosmetics, Dept. 216, Main Floor

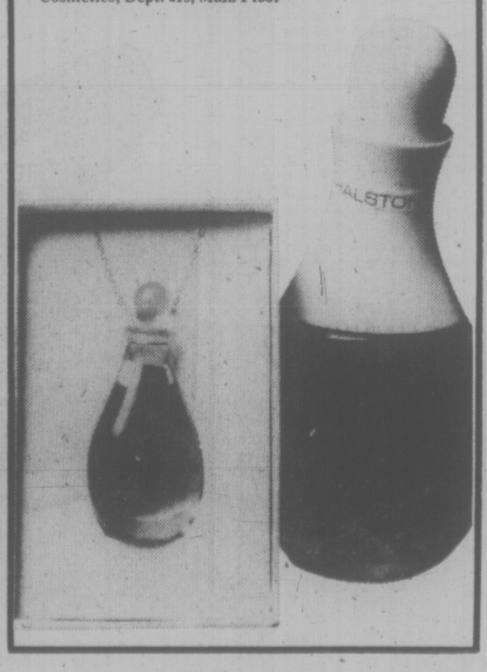

You've got a friend.
C-FAX 1070

Victoria Times

92nd YEAR, No. 277 ★★★ VICTORIA, B.C., THURSDAY, MAY 6, 1976 ★★★ 15 CENTS DAILY, 30 CENTS SATURDAY

BUY NOW! 1976 Granada OVER 40 TO CHOOSE FROM
peter pollen ford

Gov't Union Will Harass B.C. Ferries 'To Death'

★

Workers' Slowdown Hits BCR

VANCOUVER (CP) — Members of the United Transportation Union began a work-to-rule campaign on the B.C. Railway today, less than 48 hours after the provincial government introduced legislation to ban all strikes on the BCR for four years.

But UTU chairman Glen Bowles said the union's action had nothing to do with the proposed legislation.

"We're fighting for a contract," he said. "The biggest thing on our minds right now is to get a contract. Our action is for an agreement and nothing else. We can beat that other stuff (the government bill) by ignoring it."

The union served 72-hour strike notice on the railway Monday morning and now is in a legal position to take job action against the provincially-owned company.

Bowles said the 450 UTU members intend to "live by the company's rules.

"We will work by our collective agreement and we will work safely."

He predicted the campaign will seriously hamper operations on the railway, although trains will continue to run.

An earlier slowdown by UTU members three weeks ago cut operations in railway yards by 50 per cent.

WEST VANCOUVER (CP) — About 150 B.C. Ferries workers were told Wednesday at a meeting in Horseshoe Bay to prepare for strike action in their dispute with the provincial government.

But the workers' union leaders, although saying they intend to play an harassing game with the ferries' authority, did not say when the walkout is likely to occur.

Norm Thornber, business agent for the marine services general component of the B.C. Government Employees' Union, told the meeting the union intends to harass the government with strike threats.

"The government wants to put us in a strike situation," he said. "Okay, we intend to take a strike vote, serve strike notice and then harass the bastards to death."

Since he was aware that newsmen were present at the meeting, Thornber declined to elaborate on how the harassing tactics would work.

Marine section president George Hornett said similar meetings have already been held at the ferry terminals in Swartz Bay and Departure Bay, where harassing tactics were also resolved.

Thornber said the earliest the ferry workers could take a vote on strike action is around May 21, and after that could simply leave the threat in limbo.

He explained that the dispute will go to a mediator May 10 and, if his intervention is unsuccessful, he must report back within 10 days.

After that, Thornber added, the union would have the choice of either accepting binding arbitration or of canvassing its membership for a strike vote.

ONLY 34%

BUENOS AIRES (UPI) — In most countries a 34.6 per cent monthly increase in the cost of living would be something of a disaster. But for Argentina, which registered a 566 per cent inflation rate for the year ending in April, the figure announced Wednesday got sighs of relief.

One Dead, Loss Heavy In 7 Overnight Fires

—Dr. Martin Cole photo

Searing flames silhouette skeleton of mammoth James Bay apartment fire

By DEREK SIDENIUS
Times Staff

An elderly man is dead and nearly half a million dollars damage recorded after seven fires, two of them major, in Victoria overnight.

Victoria fire chief Eric Simmons said one of the fires, which destroyed a new apartment under construction in the 100 block Menzies, was deliberately set.

Arson is also suspected in a small fire at Doman's Building Supply, 285 Bay.

And investigators this morning were sifting through the ashes at the CPR warehouse on Store Street to determine the cause of a fire that gutted the building destroying thousands of dollars worth of goods in storage.

Simmons said the death of Rev. Harry McDonald, 82, of 215-425 Simcoe, could be indirectly attributed to the Menzies fire. McDonald is believed to have suffered a heart attack while being evacuated from his suite after the heat from the nearby fire activated alarm bells.

One Victoria firefighter said he could not recall a busier, more hectic night. Off-duty firemen had to be brought in twice and units from both Oak Bay and Saanich fire departments called in once to assist.

The fire on Menzies, reported at 10:26 p.m. broke out in the centre section of a three-storey wood frame apartment complex owned by Daon Development Ltd. and being built by G. S. Saunders Ltd.

Within minutes the building was engulfed. Flames soared 75 to 100 feet and attracted thousands of spectators many of whom rushed to the scene thinking the Legislative Buildings had caught fire.

The glow from the fire cast eerie shadows on apartments in the vicinity.

Simmons said witnesses reported seeing youths running from the building minutes before the fire was spotted. Victoria police are investigating.

It took more than an hour to bring the fire under control. Loss is estimated at between $175,000 to $250,000.

A truck and four-man crew from Oak Bay and a pumper and six-man crew from Saanich were called in to assist Victoria firefighters.

Firemen were so busy containing the blaze and playing water on nearby buildings to prevent the fire from spreading they isued an alert to residents in the area to watch for sparks and put out fires themselves. One spark landed on the roof of a house at 586 Toronto setting off a small fire which caused about $200 damage.

. . . Then Came Number Two

Firemen were returning to the fire hall when they received a report, at 1:20 a.m., of a fire at Doman's Building Supply.

Assistant chief Mike Belton said the fire, confined to a wing of a shed, had apparently been deliberately set.

It was discovered by three passersby who kicked in the door and started to extinguish the blaze when firemen arrived. Belton estimated damage at $300.

Twenty minutes later firemen were called to the Sherwood Park Inn, 123 Gorge, when smoke was detected in the inside parking lot. It proved a false alarm. The smoke had apparently been caused by a hot-rodder burning rubber, as he exited from the lot.

Then at 3:36 a.m. firemen were called out again, this time to the 1900 block Store, where a major fire had broken out in the CPR warehouse.

It took firemen several hours to extinguish the blaze.

"It was a real stubborn one, a real barn-burner," Belton said.

He estimated the loss could run as high as $200,000.

Destroyed were the complete stock of Goodwill Enterprises and thousands of dollars worth of milk products, pet foods, and motor oils owned by Garden City Warehousing.

Alec Reid, spokesman for Goodwill, said the loss of stock — clothing and furniture being stored for recycling next winter — represents a serious set-back.

"Our life-blood went up in smoke," he said.

Earlier in the evening Victoria firemen had two other runs, one when a motorcycle caught fire at Cook and Pandora at 9:34 p.m. and the other, a false alarm, when a resident at 1132 McClure called to say she smelled natural gas escaping.

Esquimalt Hit by Blaze

Esquimalt had a fire also, in the Amberine Products building, 717 Alderbury, scene of another fire last week, which caused about $6,000 damage.

A spokesman for the Esquimalt fire department said the loss this time is not expected to be as great. The fire was spotted by a passer-by at 12:55 a.m.

In Saanich too, firemen were called out at 8:26 p.m. when a passing motorist spotted a fire on the roof of Richmond Elementary School, 2780 Richmond.

The motorist climbed onto the shake roof and had the fire out before firemen reached the scene. Loss was minimal, estimated at $150 by a fire department spokesman.

He said the fire was caused by a spark from the school's incinerator.

Arson in the City?

NEWS BRIEFS

Games TV Strike?

MONTREAL (UPI) — Television news coverage of the summer Olympics is threatened by a wage dispute involving the Anti-Inflation Board and television technicians. A May 14 ultimatum has been given the AIB for approval of wage increases for 2,700 Canadian Broadcasting Corporation workers by the National Association of Broadcast Employees and Technicians.

Tieup of Taxis

THE HAGUE (Reuter) — Hundreds of taxis blocked all roads into The Hague early today, stopping rush-hour traffic in a protest aainst lack of government protection for taxi drivers against troublesome clients. The taxi drivers demand laws to deal with clients who refuse to pay fares.

Trawlers Return

LONDON (Reuter) — Fifteen British trawlers which pulled out of disputed Icelandic fishing waters Tuesday have returned to the area, a Defence Ministry spokesman said Wednesday. The Icelandic coast guard earlier had said the so-called cod war had eneded with "complete British surrender."

6% Steel Hike

PITTSBURGH (AP) — National Steel Corp., the fourth largest steel producer in the U.S., joined its major competitors Wednesday in raising prices six per cent on sheet products. The action followed similar price increases last week by U.S. Steel, Republic, Armco, Jones and Laughlin, Inland and Wheeling-Pittsburgh.

—Bill Halkett photo

Fireman soaks smouldering railway warehouse

No Deal Seen On Oil Prices

OTTAWA (CP) — Prime Minister Trudeau says he's "not too optimistic" of an agreement on higher oil prices at his meeting today with provincial premiers.

Trudeau, waiting in the doorway of his home to greet the premiers, said he'll have to report to his cabinet Friday if there is no agreement.

'Presumably I will get agreemnt from my colleagues on a price," he said.

The federal government has power to set a price by itself or in consultatin with the producing provi-nces of Alberta and Saskatchewan.

If the issue goes to cabinet for a decision, the prime minister said the latest time for announcment of a new price would be a federal budget expected sometime late this month. However, he left the way open to make the announcement earlier.

Alberta Premier Peter Lougheed, whose province produces 85 per cnt of the country's oil, said he sees little hope for an agreement today but added "it's always worthwhile to come to Ottawa for a long lunch."

The premiers are discussing a new price to go into effect on July 1. They are looking at an increase of between $1.50 to $2 on the current domestic price of $8 a barrel. It would add between four and six cents to the price of a gallon of gasoline or home heating oil.

Several of the participants said on entering the meeting that the premiers got together Wednesday night to "compare notes,'" as Premier Schreyer of Manitoba put it.

Premier William Davis of Ontario arrived fashionably late at 10 minutes past noon to complete the 11-member luncheon party.

"I can't see us settling anything at lunch today," he said.

STRIKE VOTE FOR JUBILEE

The Hospital Employees Union today announced firm plans to strike Royal Jubilee Hospital in Victoria Monday a union spokesman said.

The strike vote at Jubilee will be held tonight and Friday (see story Page 2) but union head Jack Gerow said he was "confident" the vote would pass strongly and said the union will set up its picket line sometime Monday, depending on the time the 72-hour strike notice is served.

Gov't Commission Probes Interior University Needs

A one-man commission to study B.C.'s university education needs outside of the metopolitan areas was announced by the government today.

Dr. William Winegard, former president of the University of Guelph, will have about four months to advise on delivery of university programs outside of the Vancouver and Victoria areas.

Winegard's work will begin immediately with publication of a position paper to form the basis of meetings around the interior of the province.

An advisory panel of nine members, will be announced later to assist Winegard and a budget of $15,000 has been allocated for his work.

No dates have been set for the public hearings but they will go throughout the summer and his report is expected by Labor Day.

"In my view, it is time for a dispassionate, independent look at the problem," said Education Minister Pat McGeer.

Previous studies on the subject have never been adopted, said McGeer, because sometimes elements of self-interest were contained in their conclusions.

"Thirty-five per cent of the provincial population lives east and north of Hope, yet only six to seven per cent of the full-time undergraduate students in B.C. are receiving instruction in the Interior," said McGeer.

ICBC Drops Financing

VANCOUVER (CP) — The Insurance Corporation of British Columbia's financing program has been stopped, requiring motorists to pay full insurance premiums, ICBC spokesman Jerrold Beckerman said Wednesday.

As of May 1, no new instalment plans were being issued, said Beckerman.

He said that up to that point the crown corporation had taken 130,000 contracts on the instalment program to cover 175,000 vehicles which totalled $32 million in policies.

INDEX

Classified 386-2121
News 382-3131

	Page
Births	33
Classified	33-43
Comics	32
Deaths	43
Entertainment	28, 29
Family	26, 27
Finance	6, 7
Sports	14-20

WORDPLAY

Send your own WORDPLAY, care of this newspaper.

WEATHER

Tonight: Clear; Thursday: Sunny

STUPICH TO CHAIR PUBLIC ACCOUNTS

Formr NDP finance minister Dave Stupich was elected chairman of the legislature's public accounts committee today.

His election came without any debate and took a matter of seconds to pass.

The NDP established the practice of electing an opposition member chairman of the legislature's most important committee and a major battle was expected if the Socreds tried to reverse the process.

The committee, which has power to look into all govrnment spending and accounts, is made up of members from all parties, with the government holding the majority.

It begins its deliberations next week.

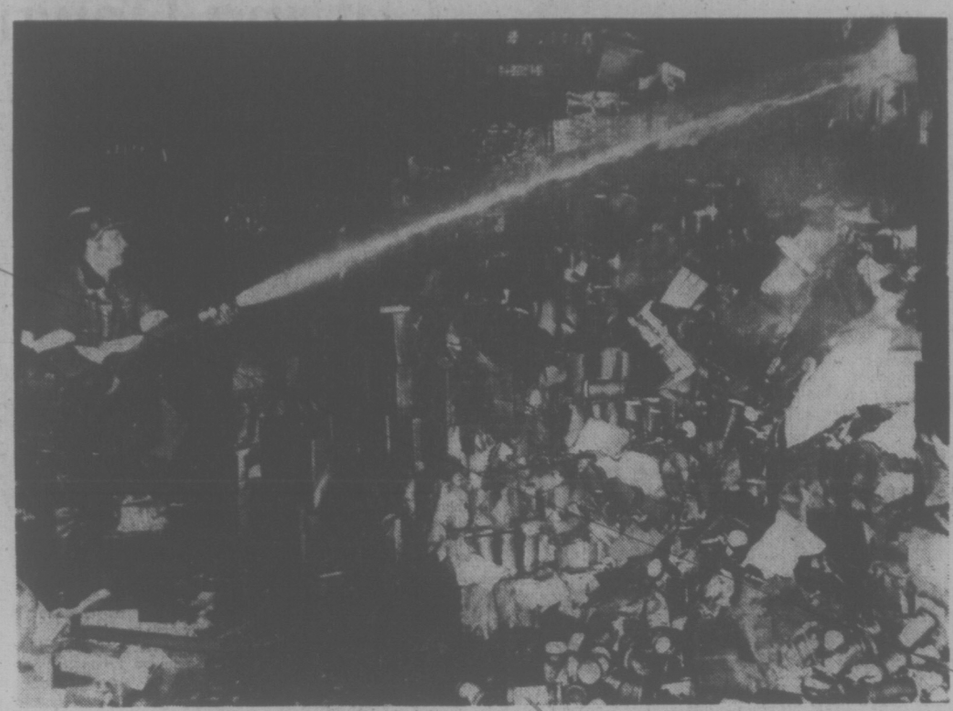

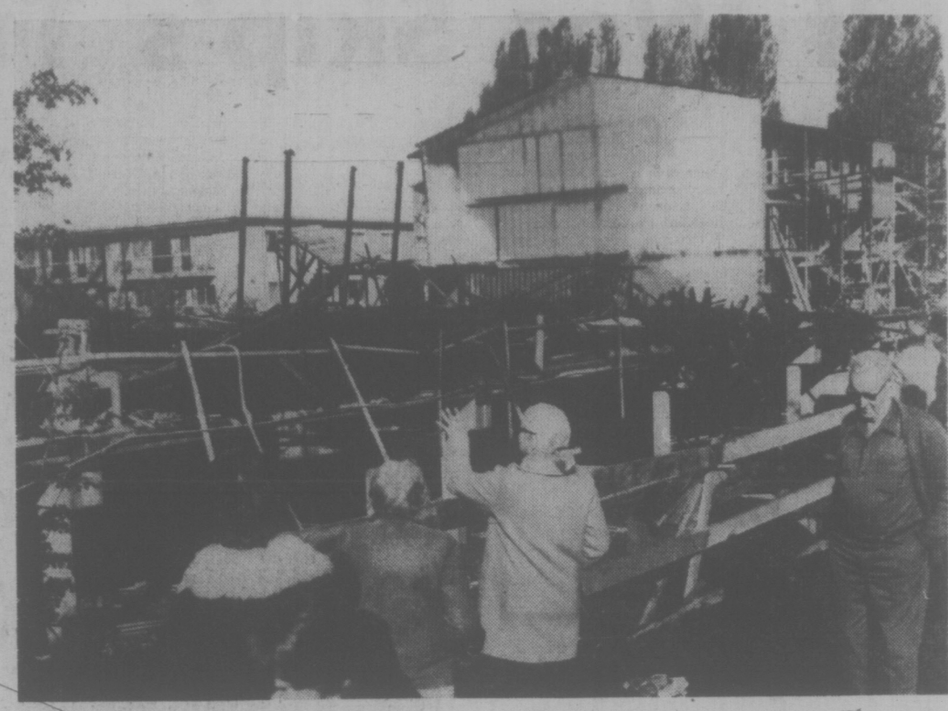

Double Trouble

Half-finished townhouse development on Menzies Street came close to being entirely finished by fire Wednesday night, but masonry firewalls proved their worth by helping to contain flames in middle-section. Debris is all that remains of units where fire is believed to have been deliberately set. Fireman Brian Kirk, at left, is shown amid jumble of stored groceries in Store Street warehouse where another fire broke out early this morning. Produce was being kept at former E and N Railway freight shed, where damage was mostly to contents. (Bill Halkett photos)

Age a Factor Filling Job, Probe Told

Several supervisors in Sooke School District felt a "younger" person should be hired to fill a vacancy sought by Anne Bremer, 43, a special inquiry commission was told today.

Ray Warburton, director of instruction for School District 62, said there was an older person in a teaching position at Glen Lake School prior to the vacancy, "and you tend to believe after one unsatisfactory situation that you'd like to try something different."

Warburton was testifying at an inquiry into alleged discrimination against Mrs. Bremer, wife of former B.C. education commissioner John Bremer, who was refused a position as teacher of an observation class at Glen Lake Elementary.

Warburton said he thought district superintendent Percy Pullinger was in agreement with the rest of the supervisors that a younger person was better for the job.

Human rights proceedings Wednesday heard details of a memo that had been lost, according to previous testimony, somewhere between Pullinger's and special education supervisor Bill Flemming's offices. A copy was filed as evidence.

Bremer was the only applicant to be recommended by Flemming, who received the following memo from Pullinger, the hearing was told:

"Re: Hiring of teacher for Observation 1 class — Glen Lake.

"I'm sorry I cannot approve of your recommended appointee to above position.

"I have asked Mrs. (Janis) Cleugh (supervisor of primary education) to go through the primary grade applications and pick out primary teachers with special experience for a training."

"Would you please peruse these applications for a further recommendation," said the memo.

But Flemming testified he did not make another recommendation, "because I was getting cheesed off at the whole affair.

"I was perplexed about the whole business. I couldn't understand what was happening. In my humble opinion, I had followed procedure. Mrs. Bremer . . . had the qualifications. I saw her as avaluable addition to a school staff if I was the principal."

The inquiry commission rejected a request by Flemming to have a lawyer represent him at the hearing Wednesday.

Flemming said he was "caught between two people," Bremer and the Sooke school superintendent.

Asked why he was seeking legal assistance, Flemming said: "I'm concerned for my own integrity."

Bremer is alleging discrimination in the handling of her application for a position at a Sooke school, because her husband John was criticized on television by former premier David Barrett.

C.A.R.S. Centres Closing

Money problems, including reduced provincial grants, is forcing the B.C. branch of the Canadian Arthritis and Rheumatism Society to close 10 treatment centres and reduce service in Victoria.

President Robert Orr said smaller grants, rising costs and a year-end deficit of $180,000 means the branch has to chop $225,000 from this year's budget.

In Victoria, vice-chairman Col. J. W. D. Symons said it appears physiotherapists will have to take over clerical work and it could mean about a 40 per cent reduction in patients treated.

The new Victoria centre at 317 Cook now handles 30 to 40 treatments a day.

Centres to be closed are in Maple Ridge, Mission, Williams Lake, 100 Mile House, Trail, Rossland, Castlegar, Grand Forks, Comox and Campbell River. Services will also be cut back in Greater Vancouver.

Orr predicted there will be 3,000 patients without treatment.

"I think a high percentage will deteriorate very rapidly. If they have to go to hospital, it will cost the government $125 a day."

Fumble Costs Province Prized Art Collection

Inaction and misunderstanding is partly blamed by art experts for British Columbia losing a chance to acquire one of the finest collections of northwest coast Indian art.

The 118-piece collection owned by American anthropolgist Bruce Inverarity, recently retired director fo the Maritime Museum in Philadelphia, was sold to the British Museum.

The Sunday Times of London described the collection as "the most spectacular ethnographic coup in a century."

It estimated the objects were bought for $250,000, but some Provincial Museum officials here claim the price was closer to $500,000.

Vancouver Centennial Museum director Dr. Gordon Shrum, former co-chairman of B.C. Hydro, knew the collection was for sale, but failed to inform the National Museum of Man in Ottawa or the Provincial Museum.

"It was such a high price I guess I didn't think about it for too long," he said.

Ernest Hall, former provincial secretary under the NDP government, said his government established a special fund to buy such collections.

SHRUM
. . . "such a high price"

"If there had not been enough money in the kitty, we would have used lottery money or requested Ottawa to buy the collection," he said.

Dr. William Taylor, director of the National Museum of Man, confirmed that he had not been informed that he collection was for sale.

"I do wish we'd had a crack at it," he stated.

Lynn Maranda, curator of ethnology at the Centennial Museum in Vancouver, is also disappointed that the cultural art objects went to England. She had suggested to Shrum that she write a letter to find out what was in the collection.

"But Dr. Shrum said not to bother because the price was impossible and we couldn't afford it," she said.

However, three weeks ago, she wrote to Inverarity and was informed that he had sold his Indian Art to the British Museum.

The American anthropologist said he wished he had known sooner that B.C. institutions were interested.

"But at the same time he made it quite clear that he didn't think much of the way British Columbians look after their history and cultural art objects.

"The people of B.C. have never taken care of their things," he said.

He said he hadn't really been interested in parting with his collection until he was approached by the British Museum.

"They were very nice and easy to deal with and I've done research in the British Museum once," he said. "I wanted my collection to go to a good place and I respect the British Museum."

The 66-year-old American was born in Seattle and lived in Victoria and Vancouver for some time during the 1930s. It was during this period that he collected Indian art in the Queen Charlotte Islands, Alaska and Washington.

Yorke Edwards, director of the Provincial Museum, said he was sorry the collection had left Canada.

"But I'm glad it went to Britain rather than to some other country," he said. "The British appreciate art objects of this kind and I'm told have a fine Northwest Indian collection—one of the best in the world."

Two Firms Bid For Marguerite

Two bids to lease the Princess Marguerite were opened Monday but government officials refused to release details of the offers.

B.C. Steamship's general manager Bob McHaffie said the bids came from Sea-Vic, a Victoria group, and Harbor Ferries Ltd. of Vancouver.

The principals of the company were not mentioned in the bids, said McHaffie, and he wouldn't realease any other details of offers.

Transport Minister Jack Davis will likely have an announcement on the lease arrangement next week since the Marguerite's service to Seattle is expected to begin on th May 24 holiday weekend.

Body Shops Mark Time on Rates

An arbitrary increase in Victoria auto body shop rates in unlikely, at least until June 1, area managers indicated today.

Most Victoria operators appear to be keeping with the standard $18.50 charge-out rate established in negotiation with the Insurance Corporation of B.C., even though this rate expired April 30.

Operators are awaiting two developments — a new labor rate expected to be set by the end of May, and a new agreement with ICBC.

The union contract for auto body workers expired co-incidentally with the ICBC agreement, and negotiations are in progress toward a new rate for body mechanics.

Some Vancouver operators have already raised charge-out rates arbitrarily by about $2 an hour in anticipation of a raise for shop workers, in some cases increasing the hourly charge-out to $29 and $30.

But Merv Manza, chairman of the Victoria body shop division of Automotive Retail Association, said he knew of no local shops that have taken such action. He said the operating costs of body shops vary to such an extent that some operators were able to pay a labor rate higher than union scale and still adhere to the old ICBC rate of $18.50 an hour.

Shops are charging what they feel is necessary to meet their costs, he said. There are no specific guidelines until a new ICBC rate is established, but no negotiations have been arranged.

Ron Baldwin, provincial co-ordinator for ARA, hoped ICBC would not adopt the same approach to body shops as it has toward towing firms.

ICBC has retained a basic towing charge of $16, but operators want $18, according to their association.

If enough of the 400 towing firms sign a contract for $16, ICBC will not advertise for towing tenders.

Staff Woes Restrict Law School

Problems in recruiting staff for University of Victoria's law school has lead to a cutback in first-year admissions next September.

Law school dean Murray Fraser said Wednesday only 44 first-year students will be admitted in September compared with 72 when the school opened at the beginning of this academic year.

He blamed market conditions, adding universities lose out to such things as federal and provincial law reform commissions which pay good salaries. Fraser also said he hoped the situation would be temporary.

He said the 44 first-year students will be selected from between 600 and 700 applicants.

Although the school will offer first and second-year courses starting in September, the department has only been able to hire three people, giving it a full-time staff of nine and a visiting professor who teaches half-time.

UVic senate approved the motion to limit students next year.

Meanwhile, UVic president Dr. Howard Petch said Wednesday operating expenses allotment of $27.6 million for 1976-77 will mean a "very tight budget," for the university.

Addressing the UVic senate meeting, the president said the budget percentage increase is 9.7 per cent compared to last year's $25.2 operating grant.

Added to a $1.1 million supplementary grant from the provincial government, which UVic received, the increases is actually 14.2 per cent, he said.

But salary increases will take half the increase, a predicted enrolment of eight per cent will mean hiring of more faculty for six per cent, and new schools will get three per cent of the increase.

GLENDALE ANSWER PROMISED

Human Resources Minister Bill Vander Zalm will answer in the legislature later today a claim by the NDP that the budget for Glendale Hospital has been slashed and patients will have to drop from 300 to 100.

Former health minister Dennis Cocke made the claim in the house Wednesday. He said the hospital's budget was being cut by 25 per cent.

"I understand the notice on admissions had already gone out," he said. "I also understand that the patient population will gradually be reduced from 300 to 100."

Glendale, on Markham Road in Saanich, is a $7 million home for profoundly retarded and handicapped children and adults, opened in 1971.

"Glendale Hospital was built by the old Social Credit government and opened with a great fanfare to fill a need," said Cocke. "It now appears, if my information is correct, that the new coalition government is determined to close it down."

Lehna Denies Going on Diamond Spree

By ROGER STONEBANKS
Times Staff

Barry Earl Lehna denied in county court Wednesday that he spent the better part of $16,000 on diamonds while on a car-buying trip to Montreal last July.

He said he bought a ring for himself and for his wife "and that's all."

Questioned further by Crown counsel Dwight Whitson, Lehna said the cost was "around the $2,000 mark."

Lehna, 33, of 3852 Wilkinson, is accused of possession of a 1975 Cadillac knowing it to have been obtained by theft. He had admitted purchase of the car for $9,500 but denied knowing it was stolen.

Earlier, Lehna said "my complete livelihood has been cut off by this charge and I am awaiting the outcome to see where my future lies." He was president of Western Home Guard Patrol until requested by RCMP to resign and give up his shares in the company.

He told Whitson Wednesday he was in Montreal July 1 to 5 looking for cars and had a blank cheque with him from Michael Weston with whom he and others were in partnership with one of them holding a business licence for OK Korral Auto Sales.

He agreed he negotiated the cheque for $16,000 July 3 and cashed drafts totalling $15,000 the next day. This money was used to pay a man named Paul Dube $9,500 for the Cadillac on the second visit to Montreal July 10-11.

He also said a business partner of his, Norm Porter, wired $5,000 on the second visit. He said Porter was interested in a car but no purchase was made.

Lehma said he drove the Cadillac back to Victoria, arriving here July 15 or 16.

He agreed he had $21,000 in Montreal, from Weston's cheque and Porter's wire, less $9,500 spend on the Cadillac and "my expenses and purchases."

He said he paid Porter back within a week and Weston personally covered the $16,000 debit to OK Korral Auto Sales.

"I had over $4,000 when I returned," he said.

Whitson suggested that when he left Montreal to return to Victoria he was practically without any of the $16,000.

"That is not correct," Lehna replied.

"And you returned to try to rectify things by acquiring some Cadillacs?"

"I went back to Montreal to continue to attempt to buy cars."

Whitson suggested Lehna had a discussion with Mrs. Weston about diamonds and she wasn't interested and they wanted their money back.

Lehna said he had never spoken to Mrs. Weston about this.

He denied Whitson's suggestions that he went back to Montreal to get back money spent on jewelry, by picking up a car "stolen if necessary" and selling it for a profit in Victoria and that Porter forward $5,000 to finance purchase of the Cadillac.

Lou Holker, a business partner of Lehna's, said the accused had always lived up to every deal between them.

Holker, who has operated garages in Victoria and guessed he has sold 2,000 to 3,000 cars in 40 years, said luxury cars are cheaper in Montreal and some west coast dealers go there to make purchases.

He thought Lehna had paid too much for the Cadillac.

Asked by Whitson if Lehna had shown him a bag of diamonds after returning from Montreal, Holker said he hadn't. But he might have brought out one or two in his hand and said "this is for my ring" but Holker said he wasn't interested in diamonds.

David Henderson, assistant manager of the main Victoria branch of the Canadian Imperial Bank of Commerce where Lehna's companies do their banking, said he loaned him $16,000 to repay Weston and payments had been kept up.

"He's been reliable and has met his commitments," said Henderson.

Stf. Sgt. Robin Stewart of Saanich police said he has known Lehna for 13 years and found him co-operative with police, without a criminal record, with a good reputation in the community and of "100 per cent" assitance to police "and he has been commended."

A Cadillac salesman in Victoria, James Coffey, said the value of a used 1975 Cadillac in July, 1975, would be $8,200 in Montreal and $8,700 in B.C.

Brian Small, manager of the Greater Victoria Chamber of Commerce, said he has known Lehna since 1960 when he started Western Home Guard Patrol.

He described Lehna's character and reputation as "impeccable" and said he had been in charge of finance and security for two years at the Jaycee Fair, responsible for $50,000 to $70,000 a day.

The trial, before a jury and Judge Montague Drake, will continue Friday.

★★★★

TORONTO MARKET TRADING

In addition to Canadian Press stock reports, bond and mutual fund prices, market quotations also are supplied by the following firms or agencies: Investment Dealers' Association of Canada, Richardson Securities, Royal Bank of Canada, Pemberton Securities, A. E. Ames & Co., Annett Mackay Ltd., Bongard Leslie & Co. Ltd., and Vancouver Stock Exchange.

TORONTO CLOSING STOCKS
Distributed by CP
Toronto Stock Exchange— May 6

Complete tabulation of Thursday transactions. Quotations in cents unless marked $. z—Odd lot. xd—Ex-dividend, xr—Ex-rights, xw — Ex-warrants. Net change is from prvious board-lot closing sale.

Stock	Sales	High	Low	Close	Net Ch'ge
A and B					
Abby Glen	48797	56¼	53¾	61¼	+ ⅜
Aby Gln w	1150	105	100	105	
Abitibi	6900	$12¼	12⅛	12¼	+ ⅛
Abitbi 10	4000	$51	50⅛	50¾	
Acklands	100	$14	14	14	— ¼
Acme Gas	3000	7½	7½	7½	
Afton Min	200	5⅝	6⅛	6⅛	— ¼
Agnico E	1019	425	420	425	— 5
Agra Ind A	300	6¾	6¼	6¾	+ ⅛
Akaitcho	1000	82	82	82	+ 1
Albany	18000	34	31	34	+ 3
Alt East G	3870	$11⅞	11⅝	11¾	— ⅛
Alt Energy	3325	8⅞	8¼	8⅞	+ ⅛
Alta Gas A	13656	$12⅞	12½	12½	— ¼
Alta G C p	z20	$57	57	57	
Alta G F	300	$25¼	25¼	25¼	
Alta. Nat	235	$28	28	28	
Alcan	4686	$28⅜	28⅛	28⅜	+ ⅜
Algoma St	7268	$26¼	26	26¼	+ ½
All-Can B	300	250	245	250	+15
Allarco Dv	3300	$11	10½	10¾	+ ⅜
Alminex	2720	$5⅞	5¼	5¼	— ½
Almin 4½ p	z20	$37	37	37	
Alum 3rd p	200	$25¼	25¼	25¼	— ⅛
Am Bonza	3540	315	305	305	— 5
Am Larder	4000	18	18	18	
Am Eagle	19500	46	40½	46	+ 6
Andres W	100	$10	10	10	+ ¼
Aquitaine	2200	$22½	22¼	22½	+ ¼
Argosy	4000	14	14	14	
Asamera	7300	$11¾	11⅜	11¾	+ ⅛
Asbestos	1452	$29⅞	29¼	29¼	— ½
Ashland C	1320	$9¾	9⅝	9⅝	+ ⅛
Asoc Porc	z60	60	60	60	
Atco A	350	$15¼	15¼	15½	
Auric Res	5000	34	34	34	— 1
Avoca M	7000	21	20	21	+ 3
BC Sugar A	1500	21	21	21	
BP Can	1510	$9¾	9¾	9¾	
Bad Boy	3900	315	305	315	— 5
Banister C	100	$10⅛	10⅛	10⅛	
Bank Mtl	8178	$15⅞	15½	15⅞	— ⅛
Bank N S	5957	$40¾	40½	40¾	+ ⅜
Bankeno	4360	209	205	207	— + 2
B Cdn Nat	225	$15⅝	15⅝	15⅝	+ ⅛
Bary Expl	3000	52	50	50	— 1
Baton B	20800	$8½	8½	8½	
Becker B p	3100	56¾	61¼	61¼	+ ½
Bell Canad	17206	$47	46½	46⅞	+ ¼
Bell A pr	179	$46¼	46¼	46¼	+ ¼
Bell B pr	1100	47	47	47	+ ¼
Bell D pr	685	$49½	49⅛	49½	
Bell 2.28	745	$26¼	26⅛	26¼	+ ⅛
Bell Can W	43550	375	360	375	+10
Beth Cop A	1200	$13¼	13⅛	13¼	
Blaikwod A	300	57⅞	7⅞	7⅞	
Block Bros	2000	400	400	400	
Bombrder	275	250	250	250	
Bovis Cor	z125	88	88	88	
Bow Valy	22130	$24½	23½	24½	+ ½
Bow-m pr	100	39	39	39	
Bralor Res	44700	310	265	305	+36
Bramalea	100	5⅞	5⅞	5⅞	— ⅛
Brameda	15669	205	193	200	+ 4
Brascan A	4995	$11½	11¼	11½	+ ⅛
Brenda M	260	7½	7½	7½	
Bridger	22940	6⅞	6½	6⅞	+ ⅜
Brinco	600	380	380	380	
Br Am Bnk	z50	$19¾	19¼	19¼	
BC Forest	124	323	23	23	— ⅛
BC Pack B	101	21	21	21	
BC Phone	5430	512	12	12	
BCPh 4¾ p	z70	547	46¾	47	
BCPh 5¾ p	100	$56¾	56¾	56¾	+ ¾
BCP 7.04 p	275	$18½	18½	18½	
BCP 10.16 p	5900	526	26	26	
Brooke pr	z20	$19	19	19	
Broul Reef	600	23	23	23	
Brunswk	2650	55	495	5	+ 5
Budd Auto	580	5⅝	6⅛	6⅛	
Budd A w	z30	205	205	205	
Bulora Cor	1500	23½	22½	23½	+ 1
Burns Fds	484	$10⅞	10⅞	10⅞	— ⅛
C					
CC Yachts	525	305	305	305	
CAE A	562	$10⅝	10½	10½	— ¼
CFCN	z50	$7¾	7¾	7¾	
Cad Frv	100	$10	10	10	— ⅛
Cal Pow A	9197	$29¼	28¾	29¼	+ ⅜
Cal P 5.40 p	200	86	86	86	+ 1
Cal P 7½ p	500	$77⅞	77⅞	77⅞	— ⅜
Cal P 10 p	95	$102	102	102	
Calvrt Dle	100	160	160	160	
Calvert	9500	21	21	21	
Cam Mine	23000	48	46	47	— 1
Camflo	2350	$10	9¾	9⅞	
C Chib A	1300	400	400	400	
Camp RL	300	$23½	23½	23½	
Campau A	775	$5⅝	5¼	5¼	
Campau 7p	440	$7¾	7⅞	7⅞	
Can Cem L	1164	$10⅞	10⅞	10⅞	+ ⅛
C Cem L p	z87	$13¼	13¼	13¼	
Can Dev p	403	$9⅝	9½	9½	— ¼
Can Malt A	100	$21⅞	21⅞	21⅞	+ ⅛
C Nor West	5320	5⅝	8	8	— ¼
CS Pete	21500	300	299	300	
Can Trust A	3500	$22¾	22¼	22¼	— ⅛
C Trust 7¼	450	$19¾	19¼	19¼	+ ¼
C Tung	4100	350	345	345	—10
Cdn Arrow	z300	16	16	16	
C Cablesy	575	516	16	16	+ ¼
C Cable w	560	190	190	190	+15
Cdn Cel	1110	57	7	7	+ ⅛
CC Man A	1800	$25	25	25	— ⅛
C Curtis	z400	45	45	45	
C Ex Gas	7810	385	375	375	— 5
CGE	1170	528	27⅞	27⅞	
CG Invest	z90	$20¼	20¼	20¼	
C Homestd	4700	6⅝	6⅝	6⅝	
C Hydro	2000	57⅞	7¼	7⅞	— ⅛
Cl Bk Com	4282	$27½	27¼	27¼	
CIL	585	$22½	22⅛	22½	+ ⅛
Cl Powr A	350	$15	14⅞	14⅞	— ⅜
CLI Pete	500	22	22	22	+ 2
C Malart	4500	45	44	44	
C Manoir	3900	5⅝	5¼	5⅝	
C Marconi	z25	5⅝	5¼	5¼	
C Mercill	1320	5⅞	7	7⅛	+ ⅛
C Ocdental	400	$12⅞	12⅝	12¾	— ⅛
CP Inve	4225	$19⅞	19⅝	19¾	+ ⅛
CP Inve pr	160	$39½	39½	39½	+ ½
CP Ltd	15210	$17⅞	17½	17½	
CPL A p	100	8¾	8¾	8¾	+ ¼
C Reserve	1300	425	420	425	+ 5
Cdn Salt	100	$14½	14½	14½	
Cdn Sup O	5200	$43½	43¼	43½	+ ¼
Cdn Tire	154	446	46	46	
Cdn Tire A	6691	$48½	48	48	— ½
C Utilties	7375	$12⅛	12⅛	12⅛	
C Util 5 pr	z25	$49½	49½	49½	
CUtil 6 pr	z25	$60½	60½	60½	
CU 10¼	405	z26	26	26	— ¼
C Util w	500	360	360	360	
CWN G 4 pr	z15	8	8	8	
Candel Oil	150	$12⅛	12⅛	12⅛	+ ¼
Canron	2875	$21⅞	21⅞	21¾	
Canron pr	z9	$88½	88½	88½	
Cara	100	5⅝	5⅝	5⅝	— ⅛
Carl OK	9105	355	340	350	+ 5
Carl A p	100	$20½	20½	20½	+ ½
Cassiar	400	5¾	6¼	6¼	+ ⅛
Celanese	2075	$5¼	5⅛	5⅛	
Cent Pat	z200	78	78	78	
Centurion	150	5⅝	5⅝	5¼	
Charter Oil	500	400	400	400	
Chib Kay	15500	11½	10	11½	+1½
Chib M A	500	35	35	35	+ 4
Chieftan D	5150	$10¼	10	10⅛	
Chrysler	3225	$19½	19	19¼	
CHUM B	500	$9¼	9	9	— ¼
C. S 10¼	100	$10⅛	10⅛	10⅛	
Claiborne	1400	215	215	215	
Cockfield	100	440	440	440	+15
Coldstm	z33	40	40	40	
Comb Met	8500	17½	17½	17½	— ½
Cominco	11080	$38⅛	38⅛	38⅛	— ¼
Com Cap	200	310	310	310	— 5
C Holiday I	1800	305	305	305	
CHIns A p	100	$18⅛	18⅛	18⅛	
Compro	300	5⅝	6½	6½	
Con Bath A	8595	$37⅞	37⅞	37½	
Con Bath p	200	$16¼	16¼	16¼	
C Bath 68 w	3000	$17¼	17¼	17¼	— ¼
Con Bldg	1510	239	235	237	+ 6
Con Pardy	4481	405	400	400	
C Durham	3000	58	58	58	
C Marben	3000	57	57	57	+ 4
C Morisn	5600	183	178	183	+ 8
Cons Prof	2166	23	23	23	— 1
C Rambler	200	171	171	171	+ 1
C Rexspar	2900	142	139	392	— 1
Con Textile	300	250	245	245	— 5
Con Distrb	23300	425	405	425	+15
Cons Gas	9174	$12½	12⅜	12½	
Con Gas A	z50	$55	55	55	
Con Gas B	100	$55½	55½	55½	— ¼
Con Gas D	100	522	22	22	+ ½
Con Glass	200	$14¾	14¾	14¾	
Conwest	500	375	370	370	—10
Corby vt	350	$17½	17⅛	17⅛	— ⅛
Coseka R	44826	365	355	365	+15
Costain R	700	$9¾	9¾	9¾	+ ¼
Costin R w	930	335	330	330	
Craigmt	1900	$6¼	6⅛	6¼	
Crain R L	z75	$10⅞	10⅞	10⅞	— ⅛
Crestbrk	1200	445	445	445	— 5
Crwn Life	3207	$48½	48	48	— 1
Crwn Trst	1000	$20½	20½	20½	+ 2
Crush Intl	1150	$9⅞	9⅞	9⅞	+ ⅛
Cuvier M	1100	96	96	96	— 2
Cyprus	1800	$10½	10¼	10¼	— ⅛
D to G					
Daon Dev	2120	5⅞	7	7	— ¼
Daon A	1200	5⅞	6½	6⅞	
D Aragon	1500	16	16	16	
Datline	1100	355	355	355	— 5
Decca R	9300	5⅞	6⅛	6¼	+ ¼
D Eldona	2200	44	43	44	+ 1
Delhi Pac	12000	10½	9	9	— 2
Denison	800	5⅝	5½	5⅝	— ⅛
Dickson	500	55	490	490	
Dist Tr A	1020	55	490	490	— 5
Doman I	2050	5½	5⅛	5½	
Dome	1210	$41¾	41½	41½	— ½
Dome Pete	7200	$37	36½	37	+ ½
D Bridge	300	$36¾	36½	36½	— ⅜
D Explor	z200	18	18	18	
Dofasco A	3009	$28⅞	28½	28¾	+ ¼
Dofasco p	z30	$52½	52½	52½	
Dom Store	1152	$15¾	15½	15¾	— ⅛
D Textile A	1067	8⅝	8½	8⅝	— ⅛
Domtar	1950	$24⅞	24¼	24¼	— ¼
Douglas L	100	230	230	230	—25
Dunde Pal	z47	27	27	27	
Du Pont	1000	$18¼	18	18	— ¼
Dylex L A	200	5⅞	6⅞	6⅞	
E-L Fin	6080	5½	5¼	6½	+ 1
E-L Fin w	12650	140	111	140	+30
East Mal	220	204	204	204	
East Sul A	1300	152	151	152	+ 1
Econ Inv	1000	$15	15	15	+1¼
Ego Mines	4500	64	62	62	— 3
Electro A	1100	390	390	390	— 5
Elks Stors	z50	$10	10	10	
Emco	1000	5⅝	8½	8½	+ ⅛
Exquite pr	400	485	485	485	
Extndcar	100	5⅞	6¼	6¼	
Extd wt	z50	215	215	215	
Falcon C	5434	$8⅛	8	8⅛	
Falcon	902	$40½	40⅛	40⅛	— ⅛
Fed Ind A	200	5⅝	5½	5⅝	+ ⅛
Fed Pion	100	$24½	24½	24½	
Fed Pion P	z50	995	95	95	
Fields S	z70	$10⅛	10⅛	10⅛	
Finning T	z100	$13	12⅞	12⅞	
F City F wt	1000	240	240	240	
F Mar	3500	50	50	50	
Fittings A	z14	29	29	29	
Foodcrp Lt	1737	315	310	310	—10
Foodex S	1800	5½	5¼	5⅜	+ ⅛
Ford Cnda	200	8⅞	8⅞	8⅞	+ 1
F Seasons	1500	330	330	330	
Francana	1150	8⅝	8⅝	8⅝	
Fraser A	z60	$23	23	23	
Fruehauf	z54	5½	5½	5½	
Gaz Metr	200	6½	6¼	6½	+ ⅛
G Distrb A	600	8⅝	8¼	8⅝	+ ⅛
GMC	1314	$6⅝	6⅝	6⅝	+ ¼
Genstar L	1376	$22¼	22	22	— ¼
Gnstar L w	1700	8¾	8⅛	8¼	+ ⅛
Gnf Mascot	15200	140	134	136	+ 5
Giant Yk	100	5⅞	6⅛	6⅛	— ⅛
Gibraltar	600	5⅞	7¼	7¼	
Glendale	700	150	145	145	— 5
Goldund M	1200	22	21½	22	
Goldray	2500	48	48	48	+ 2
Goodyear	z25	$19½	19½	19½	
Goodyear p	z9	30	30	30	
Graff G	250	32	32	32	
Granduc	700	145	145	145	+ 2
Granisle	150	$11½	11½	11½	— ½
Gt Oil Sds	400	$5½	5⅛	5⅛	+ ⅛
GL Paper	1165	333	32⅞	32¾	— ¼
GL Pap w	200	59	9	9	— ⅛
Gt W Life	z162	$55¼	55	55¼	
Gt West S	4250	425	415	415	—10
Greyhnd C	500	40	40	40	
Guar Trst	1615	6⅛	6⅛	6⅛	
Guard Cap	3370	415	415	415	+ 5
Gulf Can	2838	$32⅞	32⅛	32⅛	— ¼
H to L					
Hambro C	1700	260	260	260	+10
H Group A	700	495	475	495	
Hardee	800	96	96	96	
Hard Crp A	1200	5⅝	5½	5½	— ⅛
Harris J S	300	460	455	455	+ 5
Hawker S	1100	5⅞	6¼	6⅛	+ ⅛
Hayes D A	390	5⅞	6⅛	6¼	+ ⅛
Holinger A	380	$35½	35⅛	35½	+ ¼
Homco A	500	185	185	185	
Home A	1943	$33⅞	33	33	— ¼
Howdn DH	100	9½	9½	9½	
Hud Bay A	3910	$21⅛	20½	21	+ ⅜
H Bay Co	5990	520	19¾	19¾	+ ⅛
HB Oil Gas	680	$37⅞	37¼	37¼	— ¼
HB Oil G pr	100	39	39	39	+ ½
Hu-Pam	5000	16	16	16	— 1
Husky Oil	4870	$20¼	20⅛	20⅛	— ⅛
Husky E w	125	5⅞	5⅞	5⅞	— ¼
Hydra Ex	500	28	28	28	+ ½
Hy's Ltd	500	285	285	285	+ 5
IAC	1230	$18¼	18½	18½	— ½
IAC 4½ p	1500	575	75	75	
ITL Ind	900	125	120	120	— 5
ITL Ind pr	z25	$8¾	8¼	8¾	
IU Intl	7284	$10⅞	10¼	10½	+ ⅛
IU Intl A	z15	27	27	27	
IWC Com	500	181	181	181	
Imasco A	1871	526	25¾	25¾	+ ¼
Imasco A p	200	315	310	310	— 5
Imp Oil A	1291	$23⅞	22⅞	23	+ ⅛
Inco A	22411	$33½	32¾	33½	+ ⅜
Inco B	900	533	33	33	
Indal	666	$14⅞	14½	14⅞	+ ⅛
Inglis	100	515	15	15	
Inland Gas	200	9¾	9¼	9¼	+ ⅛
Inter-City	3300	420	410	420	+10
Inter-City r	68912	16	14	16	
Inter C A p	100	$13½	13½	13½	
Intrmetco	1100	58	7⅞	8	
IBM	157	3245	242	243	— 2
Int Mogul	z64	250	240	250	
I Mogul A	800	$10¼	10⅛	10⅛	— ⅛
Interpool	300	$11¼	11¼	11¼	
Int Pipe A	6160	$15⅛	14⅞	15	
Int Pipe w	13200	54	51	52	
Ipsco	2010	$13½	13½	13½	+ ⅛
Inv Grp A	890	5⅞	7¼	7⅜	— ⅛
Inv Grp 5 p	300	$14	13⅞	14	+ ⅛
Irish Cop	27100	10½	8	8	— 1
ISO	100	127	127	127	+ 1
Ivaco A	400	5⅝	8⅝	8⅝	— ⅛
Jannock	702	5⅝	6⅝	6⅝	
Jannock A	z50	$11¼	11¼	11¼	
Jannock B	350	$11¼	11¼	11¼	
Jannock D	1100	5½	6½	6½	+ ⅛
Jelex	11500	14	12	13½	+ ½
Joliet	7000	16	15½	16	+ 1
Kaiser Re	3250	$11¼	11⅛	11¼	
Kaiser wt	4100	59	8¾	9	+ ⅛
Kam Kotia	1000	58	58	58	— 1
Kaps Tran	3850	190	185	185	+ 5
Keeprite B	z50	58	7¾	8	
Kelly D A	165	5¾	5¼	5¼	
Kenting	250	$16½	16	16	
Kerr A A	18500	$12	11⅞	12	+ ⅛
Koffler A	4078	55⅛	5	5⅛	
La Luz	200	5⅝	6¼	6¼	— ¾
Labatt A	5750	$16¼	15⅞	16	— ¼
Labatt A p	z50	$15¾	15¼	15¼	
Lab Min	340	$35	34½	35	+ ¾
Lacana	830	360	355	360	
Laidlaw A	700	5⅝	6½	6⅝	+ ¼
Laidlaw B p	100	5⅞	5⅞	5⅞	+ ⅛
LOnt Cem.	700	395	390	390	— 5
Lakehead	43000	32	30	30	— 1
Langis	1000	7	7	7	— + 1
Laurasia	17000	56	54	55	+ 3
Lau Fin	1700	5⅝½	6½	6½	
Lau F 1.25	100	514	14	14	
Lau Fn 140	1133	516	16	16	
Lau F 2.00	167	$20⅛	20⅛	20⅛	+ ⅛
Leigh Inst	500	220	220	220	+ 5
Leons Frn	100	5⅞	6½	6½	— ¼
Liberian	z10	$16¼	16¼	16¼	
Lincoln Tr	2854	$20⅛	19⅞	19⅞	— ⅛
Linc-T w	1785	305	300	305	+ 5
LL Lac	z50	143	143	143	
Living w	z48	9⅞	9⅞	9⅞	
Lob Co A	520	475	470	475	+ 5
Lob Co pr	z50	$23½	23½	23½	
Lob Ltd Ap	295	$14⅛	14⅛	14⅛	— ⅜
Lob Ltd 2 p	z20	$60	60	60	
Lochiel	10800	120	114	120	+ 7
Lost River	2100	260	251	255	—15
Lytton M	15710	60	60	60	+ 3
M to O					
MDS Helth	1000	225	225	225	— 5
MEPC	775	5⅝	6⅛	6⅛	— ⅛
MEPC p	z83	$14⅛	14	14	
MEPC w	1800	60	60	60	
MICC	500	510	9¾	9¾	
MICC A	400	$25¼	25¼	25¼	+ ⅛
MLW Wor	z25	14	13⅞	13⅞	
Maclarn A	z83	533	33	33	
Maclarn B	304	$33½	33	33	— ½
MH Cable	550	59	9	9	
Mclan H A	4900	$8½	8¼	9¼	— ¼
MB Ltd	9461	$21⅛	20⅞	20⅞	— ⅛
Madeline	2960	255	255	255	+ 5
Magna Int	500	$14¼	14¼	14¼	+ ¼
Magnason	100	240	240	240	
Magnetics	2000	58	58	58	+ 3
Mainlin I	100	380	380	380	—20
Majstc Wil	3200	255	250	255	+ 3
Man Bar	1000	71	71	71	— 1
M Lf Gard	100	522	22	22	
M Lf-Mills	200	29½	29½	29½	— ½
Marcana	2333	13	13	13	
Mrtme El A	100	5⅝	8¾	8⅝	
Maritime	482	518	18	18	
Mar T 860	800	59	9	9	
Mar T 940	300	9¾	9¾	9¾	
Markel F	1200	375	365	375	+15
Martin	10000	13½	13½	13½	
Mass Fer	21193	$26½	26⅛	26⅛	+ ¼
Mas F 2.50	1125	526	25⅝	25⅝	— ⅛
MF B	4825	$25¼	25	25⅛	— ¼
Matgmi A	8100	517	17	17	
Mc Intyre	325	542	41½	42	
McLaghln	1000	5⅝	8¼	8¼	
Mentor	2208	170	166	166	— 4
Mercantil	4102	$15¼	15¼	15¼	+ ¼
Merland E	6000	320	310	320	+10
Meta Uran	2000	9	9	9	+ ½
Met Trust	113	517	17	17	+ 1
Midrim	3000	9	9	9	— 3
Mindamr	2633	18½	18	18	—2½
Mindustri	100	5¼	5¼	5¼	+ ¼
Minrl Res	150	130	130	130	— 5
Molson ia	580	517	17	17	+ ¼
Molson B	173	$15⅝	15⅝	15⅝	
Moore	13239	$47¼	46⅝	47¼	+ ⅛
Mt Wright	5000	20	20	20	— 2
Multi-Ml	54500	53	49	53	+ 6
Multi Acc	700	255	255	255	
Murphy	4600	5⅝	5⅝	5⅝	— ¼
Mymar M	z111	44	44	44	
NBU Mine	1300	270	270	270	
NSI Mark	1000	105	100	100	
NaChrs I	13500	495	480	490	—10
Nat Drug	200	5	5	5	
N Hees Ent	330	200	200	200	
Nat Pete	6100	36	32	34	— 5
Nat Sea A	900	514	14	14	
Nat Trust	225	$14⅛	14⅛	14⅛	— ⅛
Neonex	4196	z203	200	202	
New Ath	3000	10	10	10	
NB Tel	130	$14⅛	14⅛	14⅛	+ ⅛
NB Tel 1.85	1650	$19½	19¼	19½	+ ¼
N Dimens	11000	38	37	38	+ 2
N Kelore	4000	12	12	12	
N Provid D	z100	15	15	15	
N Senator	4900	10	9½	10	
N York Oil	z83	30	30	30	
Newconx	100	405	405	405	
Nfld LP A	560	$11¼	11¼	11¼	+ ⅛
Nfld Te 975	650	$20	19¾	19¾	+ ½
Nick Rim	z100	7½	7½	7½	
Noranda A	10225	$37⅞	37⅞	37⅞	— ⅛
Noranda B	1000	$37⅞	37⅞	37⅞	
Norcen	5804	513	12¼	13	
Norcen B	600	$23	22¼	22¼	— ¾
Norcn 150	1000	$22⅞	22⅛	22⅛	
Norcen w	1100	250	246	250	— 1
Nordair L	500	245	245	245	+10
Normick P	400	310	310	310	+10
NC Oils	19900	$7⅛	6¾	7	+ ⅛
N Canada	4500	35	34	35	+ 1
Nor Tel	31245	$40¼	38¾	39⅞	+ 1
NTecm B	w38190	$19¼	18½	18⅞	+ ¼
Northgat	783	445	435	445	+10
Northld	15000	12	11	11	— 1
NS Sav	10¼	100	$21	21	21	— ¾
Nowsco W	4350	$17¼	16¾	17⅛	+ ⅜
Nu-Wst A	10940	$17⅛	16⅞	16⅞	— ⅛
Nukort Res	10500	31	30	31	+ 3
Numac	550	$10½	10⅛	10½	
OPI Ltd	600	305	300	300	
OSF Ind	100	350	350	350	— 5
Oakwood P	25814	166	161	161	— 3
Obrien	29787	110	102	102	— 1
Ocdentl Pt	620	$15¼	15⅛	15⅛	+ ¼
Ocelot Ind	1750	$14⅞	14⅛	14⅞	+ ⅛
Orchan A	900	290	290	290	+10
Oshawa A	775	55	490	5	+10
P to S					
Pac Coper	350	115	110	110	— 5
Pac Pete	8116	$30¼	30⅛	30⅛	+ ⅛
Page Pet	800	171	170	170	—10
Pamour A	5200	285	275	285	— 5
Pan Centr	583	105	105	105	— 5
Pan Ocean	2074	$15¼	15½	15⅛	+ ⅛
Pancana I	500	85	85	85	— 5
PanCan P	1640	$24½	24¼	24⅜	— ⅛
Patino N V	2100	$14½	14¼	14½	
Pe Ben O	2100	325	300	325	+30
Pennant	2033	400	390	400	+20
P Dept S	1045	310	310	310	+10
P Jewl	200	5⅝